Holstein-Friesian World

UNIVERSITY MICROFILMS 1-51C
313 N. FIRST ST.
ANN ARBOR, MICH.

THE NEWSPAPER OF THE BREED

May 19, 1956

A Typical Landscape In America's Dairyland

IN THIS ISSUE . . . .

ANNUAL CONVENTION NUMBER

Now . . .

Gold Medal

KYLAND CASCADE BURKE

His latest proof:

11 Daughters	**15,951**	**3.55**	**566**
11 Dams	**14,408**	**3.54**	**510**
	+1,543	**+.01**	**+56**

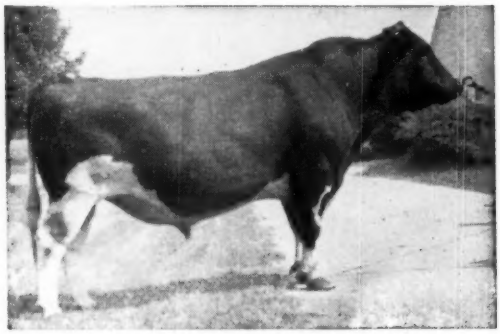

"Cascade" is by the all plus-proven Kyland Fobes Burke Marathon and out of Popevale Cascade Amy (VG) with 812 lbs. fat and a total production over 150,000 lbs. milk and 5000 lbs. fat.

His oldest daughter classified Very Good (87) at 3 years and made 21,170 milk, 751.2 fat on 3X at 2 years.

We have Cascade sons from daughters of other Gold Medal Sires to offer at this time.

HIR Testing - Classified - T. B. Accredited - Bang's Certified - Calfhood Vaccinated

KYLAND

Frank Case, Manager • Route 1, Oconomowoc, Wis.

TERRIFIC TWIN HEIFERS, and A TOP SON of FOBES to EARLVILLE, JUNE 13

— SIRE OF THE BULL SELLING —

The "Fobes" Son

A FINE INDIVIDUAL, born Oct. 29, 1955

Dam: Osborndale Lochinvar Miss Hilda
AR records:

2y	365	3X	15,021	4.0	604.2
4y	365	3X	18,085	4.0	722.1
7y	337	2X	16,676	4.3	722.7

And now . . . in progress—

182	3X	13,595	3.8	515

5 Lacts: Over 75,000 lbs. of 4% milk.

Dam of 1st Prize Sr. Yrlg. Bull, N. Y. State Fair, 1955. She completes the 4th generation in direct female line over 700 lbs. fat.

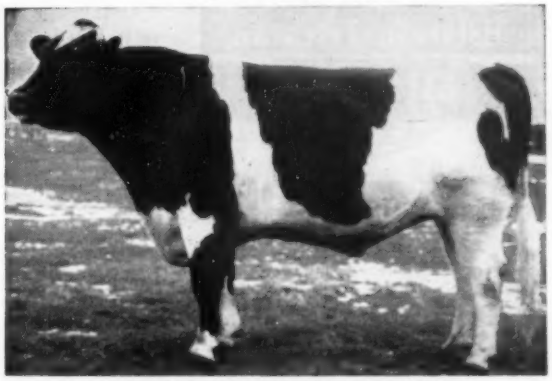

SIR BESS ORMSBY BURKE FOBES
Excellent - Gold Medal
His 20 Osborndale bred daughters have an ACTUAL average of:

3y 3m	18,550 m.	4.1%	764.5 f.

Her Sire: Osborndale Ormsby Inka Lochinvar (SMP)

He has an official proof on 22 pairs with Dtrs. avg. 15,194 milk 3.67% 558 fat for an increase over their dams of +1927 milk and +60 fat (–.08%). He has daughters with records of 985.9, 968.9, 907.4, pounds fat, plus many others with high records.

SEE PAGE 3 IN THE JUNE 2 WORLD FOR DETAILS ON THE TWIN HEIFERS BY SYMBOL

OSBORNDALE — Derby, Conn.

— Accredited & Certified —

FRED M. NICHOLS, Mgr. Mrs. W. S. KELLOGG, Owner HANS JENSEN, Herdsman

The WESTLEA FARM *Scoreboard*

We are proud to announce receipt of our first Progressive Breeders Registry Award.

The score:

Animals registered (all over 1 year)	**128**
Number that have freshened	**82**
Average lbs. per cow	**13,446**
Average lbs. of fat per cow	**526.9**
Average classification score	**82.6**

Recent lactation records reported from Brattleboro . . .

Westlea Woodside Olive 2771091
HIR 8y0m 3X 365 23998 4.0 963.

Har Mar Educator Sovereign 2872477
HIR 7y0m 3X 365 23252 4.0 959.8

Westlea Butter Girl Bessie 3265407
HIR 4y4m 3X 365 22106 3.9 873
(This record all the more interesting as it follows her Mass. State record as a 3-year-old of 21277, 3.9, 835.3)

Westlea Cascade Princess 3200504
HIR 4y7m 3X 365 21154 4.0 836.5

Westlea Cascade Eileen 3138767
HIR 5y4m 3X 347 23141 3.5 816
(This following her Mass. State record as a Senior 3-year-old of 25195, 3.4, 858.7)

Osborndale Lochinvar Miss Roxanne 2822966
HIR 8y3m 3X 354 18613 3.9 734

Westlea Cascade Comete 3230097
HIR 4y8m 3X 363 17359 4.2 729.6

Glenafton Laurel Empress 3304768
HIR 7y8m 3X 303 17490 4.2 731.1

Certified **WESTLEA FARM** Accredited

MR. & MRS. STAFFORD JOHNSON
Owners

BRIDGEWATER, MASSACHUSETTS
(On Route 104, one mile east of Bridgewater)

WILLIAM ROBERTS, Manager
DOUGLAS DANA, Herdsman

Holstein-Friesian World

The Newspaper of the Breed

VOL. 53 - NO. 10 MAY 19, 1956

Established 1904

Combines Holstein-Friesian Register (1886) and Black and White Record (1916)

Published at Lacona, N. Y., on first and third Saturdays of each month by Holstein-Friesian World Inc.

Maurice S. Prescott ..... Editor

Associate Editors: Theodore Prescott, Wm. A. Prescott, Robert H. Hastings, Fay C. Barney, David L. Morrow.

Editorial Assistant: Mabel C. Chase.

Theodore Prescott ..... Adv. Mgr.

Subscription price, U. S. and Canada, $2.00 per year. Foreign, $3.00. First Class Mail subscriptions (U. S. and Canada) $10.00 per year. Air Mail (U.S.) $24.00 per year. Single copies 25 cents.

When changing your subscription to a new address, be sure to give your old address as well as the new.

Advertising rates upon application.

Entered as second class matter, December 16, 1918, at the Post Office at Lacona, New York, under the Act of March 4, 1879.

FUTURE PUBLICATION DATES

June 2, 16, July 7, 21, 1956

News and advertising forms close 19 days in advance of publication dates.

Telephone Sandy Creek, N. Y., 3301

THE COVER

This peaceful scene of rolling farm land is typical of Wisconsin countryside in America's Dairyland. The picture, furnished by courtesy of the Milwaukee Chamber of Commerce, is not identified as to location.

Wisconsin is our No. 1 dairy state. It is in first place among all the states (and by a wide margin) in number and total value of its dairy cattle and total milk production. Wisconsin produces nearly half of the cheese made in the United States, and likewise ranks third (behind Minnesota and Iowa) in factory production of butter. Wisconsin leads also in manufacture of evaporated whole milk and nonfat dry milk solids.

In the Holstein Industry Wisconsin likewise has a proud record.

NEWS of the TRADE —

IMPORTANT NOTE TO CONVENTION VISITORS

Arrangements have been made for visitors to register at the Pabst Farms at the main office during the Black and White Show on June 5th. Delegates must register at the Schroeder Hotel and any others who do not get registered at the Pabst Farms. Transportation will be furnished from the Schroeder Hotel to the Pabst Farms on June 5th as well as the return trip for those who wish to go from Pabst Farms back to the hotel.

For those who drive, signs will be put up on the main highways directing visitors to the Pabst Farms. Large parking lots are available just 2 blocks north of the Schroeder Hotel on W. Kilbourn Ave. for those who are not able to get into the regular Schroeder Hotel parking lot which is frequently filled to capacity.

The Black and White Show is scheduled to start at 8 a. m. in order to provide ample time for visitors to go through the Pabst Farms and also the modern dairy plant if they wish. The Hotel Schroeder is located at 509 W. Wisconsin St.—(From Charles C. Brace, Publicity Director)

ANOTHER NATIONAL RECORD FOR "JEAN"

As we go to press comes the official news of still another National and State Record for Nowisco M B B Jean (too late to use with her picture on page 25.)

In connection wth her recently announced 1048-lb. yearly record in six-year-old form 2X, she has now qualified a ten months record of 21,126 lbs. milk, 4.5%, 958 lbs. fat. Previous record holder in this division was UNH Mike Liza, the University of New Hampshire star, with 936.2 lbs. fat. Jean is also the national champion senior four-year-old in the AR 365 day division 2X with 1050.5 lbs. and now holds four Wisconsin state records in AR and three in HIR. No. Wis. Colony & Training School, Chippewa Falls, Wis., is the breeder and owner.

STATE RECORDS

Pennsylvania

Clover Knoll Lady Madcap 3645922 (GP), bred and owned by Wm. P. Musselman, Clover Knoll Farm, Newtown, Pa., is Pennsylvania State butterfat champion on AR in the jr. 3-yr-old ten-months division 2X with 16,165 lbs. milk, 3.9%, 632 lbs. fat in 305 days (cc 166d) at 3y 0m.

Lady Madcap is a daughter of the Clover Knoll herd sire, Carnation Progressor Governor (VG) and Carnation Queen Perfection Madcap (GP) who is herself a Pennsylvania State champion on 2X as a sr. 2-yr-old.

New York

Another Harden Farms, Camden, N. Y., herd member is reported in AR with a State record, and this performance ranks second on the National list for its division. Harden Farms Deen Jerry 3379025 (GP) is finished in AR at 4y 2m 305 days 3X with 20,863 lbs. milk, 4.3%, 906 lbs. fat, carrying calf for 161 days of this time. She finished her year for a total of 22,909 lbs. milk and 1021 lbs. fat. In her two previous lactations on 3X she has 686 lbs. fat, 312 days 3X as a jr. 2-yr-old, and 737 lbs. fat, 311 days 3X as a jr. 3-yr-old.

Harden Farms Deen Jerry is a daughter of Dunloggin Deen Var (VG) and Ednachester Man-O-War Mary (EX), the **World** cover subject of April 7, 1956.

In This Issue . . .

The Convention at Milwaukee 19
Welcome to Wonderful Wisconsin by Alexander 21
Notice of 71st Annual Convention 22
Wisconsin History by Marjorie Christoph 22
Wisconsin AR and HIR Leaders 28
Dairying in Wisconsin by Hopkins 28
Annual Report Advanced Registry Department 30
Annul Report of Treasurer 32
The Elkhorn Classic 33
Editorial 34
News & Views 35
On the Holstein Front 116
Holsteins at the Sales 120
Sale Calendar 158
Index to Advertisers 161

★ ★

WISCONSIN NATIONAL CONVENTION SALE ★

Hilltop Sends to the Convention Sale

She Sells At Milwaukee June 8th

Hilltop → Gloria Orchid

BORN JAN. 25, 1954

Served Sept. 29, 1955 to

HILLTOP TRANSMITTER REX

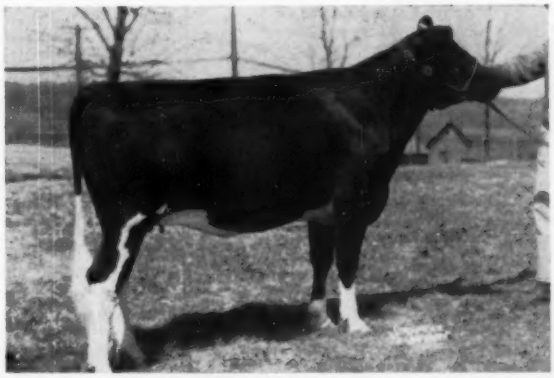

HER SIRE

CLARKDALE GLORIA TRANSMITTER (EX-GM)
Winterthur - Transmitter Breeding

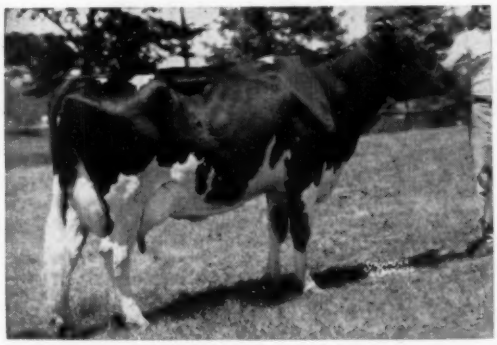

SWEETHOLM RAG APPLE — EX.
740 with 4.4 Percent, 2X
764 with 4.2 Percent, 2X
and
NOW HEADING FOR 900
(Has 500 In 5 Months, 2X)

HER DAM
HILLTOP SOLDIER FLOWER, GP

2-6	365d	2X	18,570	3.8	707.
	Connecticut State Record				
3-8	305d	2X	18,807	3.9	734.
	Connecticut State Record				
	1st on 1955 U. S. Honor List				
3-8	365d	2X	20,113	4.0	796.
	Connecticut State Record				
	3rd on 1955 U. S. Honor List				

TRANSMITTER IS GOLD MEDAL

Officially Reported
Proving on 23 Pairs 2X
15,590 3.82 595.

← Dam Of Service Sire
HILLTOP TRANSMITTER REX

A Son of Transmitter from a Great Cow
Herd Calf. Vac. — Accredited & Certified

HILLTOP FARM

CHARLES STROH
Owner

LARRY FITCH
Herdsman

SUFFIELD, CONNECTICUT

FORMULA for GREATNESS

COCHRAN HONEYMAN

$11,000 son of the "Excellent" Gold Medal Proven Sire, PABST WINTERTHUR ZEUS. HONEYMAN's dam is the famed show cow, Cochran Sovereign May, with records on 2X milking of 839 fat, 795.6 fat, and 709.9 fat — the last two being N. Y. State records when made.

The formula for breeding great cattle has always been the prime objective of every master breeder. To the late Dr. J. W. Jackson, as to other practical thinkers, the basic formula is to mate the most prepotent bull to the greatest available cow.

Dr. Jackson already had the cow, **Cochran Sovereign May,** who had broken two N. Y. State records and stood second in the Best Udder class at the N. Y. State Fair. After intensive research he selected **Pabst Winterthur Zeus** as the greatest transmitting sire available for artificial service.

HONEYMAN's calves, now growing up in the prominent herds listed below, are real "Honeys." On both sides of the pedigree they follow the **formula for greatness.**

Write for Pedigrees of HONEYMAN sons.

Eastern Breeders
Nichol Ave. New Brunswick, N.J.

T. H. BENTON
16 Cross Gates Rd.
Madison, N. J.

H. BEN MITCHELL
Lafargeville,
New York

BENJAMIN H. BROW
Green Farm
Slocum, Rhode Island

JAMES M. OSBORN
Whirlwind Hill Farm
Wallingford, Conn.

A. RICHARD DIEBOLD
Toplands Farm
Roxbury, Conn.

WINTERTHUR FARMS
Winterthur, Del.

FRANK H. GOODYEAR
Danboro Holstein Farm
Danboro, Pa.

JOSEPH B. SCHAEFER
Pineyhill Farm, R. D.
Washington, N. J.

J. SEWARD JOHNSON
Cedar Lane Farm
Oldwick, N. J.

REEVE SCHLEY
Island Stock Farm
Whitehouse, N. J.

HARDEN FARMS DEEN JERRY 3379025 (GP)

Second on the National list and New York State butterfat champion in AR with:
4-2 305 (cc 161) 3X 20,863 4.3 906
Bred and owned by Harden Farms, Camden, N. Y.

On the New York State list she replaces Mount Vernon Homestead Star 2357522, owned by Cashman Farms, Hopewell Jct., who made 22,876 lbs. milk, 3.4%, 777.6 lbs. fat in this division in 1948. The National milk and butterfat champion jr. 4-yr-old for 305 days on 3X is Mendocino Abbekerk Reka 1590126 whose record of 24,893 lbs. milk, 3.7%, 925.6 lbs. fat was made in 1938 by the Mendocino State Hospital, Talmage, California.

New York

A new state butterfat champion is announced in the AR Jr. 3-yr-old 2X yearly division in New York. She is Alcartra Alfarock Pride 3453246, owned by Daniel I. Mayne, Knollwood Farms, Fairport, N. Y., with an AR record at 3y 5m of 18,163 lbs. milk, 4.7%, 849 lbs. fat in 365 days 2X. The new record replaces that of Winterthur Fobes Posch Wiquais 226752 whose record of 20,785 lbs. milk, 4.0%, 840.0 lbs. fat was made in the J. H. Cooper herd at Pleasant Valley, N. Y.

Alcartra Alfarock Pride was bred by Frank S. Dunham, Martville, N. Y. She is a daughter of Knollwood Alcartra Chieftain (VG), a Knollwood bred son of Montvic Chieftain 7th (VG-GM) that became a member of the NYABC stud. At 2y 0m in the Knollwood herd, Pride made 16,289 lbs. milk, 4.4%, 713.3 lbs. fat in 365 days 3X HIR.

Texas

Tierra Blanca Magdalena Segis 255-9062 (GP) has set a new Texas state record for the yearly division of AR on 2X milking over all ages. Calving at 10 years one month, she is officially reported with a record of 20,521 lbs. milk, 4.0%, 828 lbs. fat. She is a daughter of Carnation Imperial Defender. She was bred by R. L. McSpadden, Canyon, Tex. and is now owned by Lewis G. Hinders, Canyon, Tex.

Tierra Blanca Imperial Molly 372-4896 (GP), also bred by Mr. McSpadden and owned by Lewis G. Hinders, has set a new record for junior three-year-olds in the yearly division, 2X on AR test. Her production at three years, four months in 344 days is 16,421 lbs. milk, 3.8%, 622 lbs. fat. She is a daughter of Piper View Strathmore Imperial.

Montana

Hunt Gov-Inka F C G Maid 268-9044 (G) has set a new Montana state record over all ages in the AR yearly division 2X. Her production at nine years in 365 days is 18,908 lbs. milk, 4.6%, 864 lbs. fat. She is a daughter of Carnation Governor Inka Veeman 730828 and was bred and owned by the U. S. Dairy Division, Huntley, Mont.

US Hunt Burke G C A Maid 3361-154 a daughter of the new full aged state record breaker mentioned above, has set a new mark for junior four-yr-olds in the A.R. yearly division 2X with a record at four years, three months of 14,608 lbs. milk, 4.1%, 604 lbs. fat. She also was bred and is owned by U. S. Dairy Division, Huntley, Mont.

Illinois

Golden Oaks Pride Donna 3465471 has recently set a new Illinois state record for junior three-year-olds on 2X in the 10 months division with a production of 696.1 lbs. fat, 17,630 lbs. milk. She is a daughter of Pabst Roamer Pride Jess (by Pabst Roamer) and was bred and developed by Golden Oaks Farms, Wauconda, Ill.

Owner Robert Crown informs us that the Golden Oaks herd is based upon female family groups from the well known Du Page River Farm at Joliet, Ill. Golden Oaks was the third ranking herd in Illinois in February in DHIA. Herd sires used at Golden Oaks have been Pabst Roamer Pride Jess, the sire of the new class leader, and Forsgate Supreme Master from the Smithland Farms in New York, along with Du Page River linebred sires. Manager of Golden Oaks is Clarence Schultz and Darrell Keys is the dairy herdsman.

Douglas Hart, Woodstock, Ont., notifies us that the son of Raymondale R A Finest (VG) he advertised as a "leap year special" in the May 19th **World** has been sold to John Gross, Lennox, S. D., who is going into partnership with his brother on the youngster.

Plan to visit *Sunny Lea*

This is one of our 13 "Excellents" we'd like to show you.

This outstanding cow was bred by Charles Detert of Marshall, Wis., who still owns her dam, recently classified VG. She has made the following DHIA records:

5-4	365d	3X	22001	4.6%	1030
4-5	318d	2-3X	17860	4.5%	804
3-2	346d	2X	16845	4.5%	754
2-3	305d	2X	11194	4.5%	504

DETERT BEACON INKA MISTRESS 3184976
Excellent—92. Rated VG in Legs and Excellent in every other breakdown. Her son recently sold to Swartz Bros., Waukesha.

Reclassified This Month
13 EX — 22 VG — 19 GP — Avg. Score 86.1

(Only a half hour from Milwaukee.
For transportation see Nelson Rehder, Mgr.)

Either fresh or frozen semen by PABST COMET is still available. Write for terms — or plan to visit SUNNY LEA at Convention time.

BRAUN'S
Sunny Lea Farm

ROUTE 4 ✣ **BOX 501**

WAUKESKA, WISCONSIN

Four Miles East on Davidson Rd.

Silver Medal For Type

On His First-Calf Daughters

Winterthur APOLLO "Excellent"
Now a Silver Medal Type Sire. Son of the "Excellent" Gold Medal Proven Sire, Pabst Winterthur ZEUS, from an "Excellent" 801-lb. fat 2X 4.2% daughter of the "Excellent" Gold Medal Proven Sire, Posch Ormsby Fobes 14th.

We are gratified that APOLLO should receive the coveted Silver Medal for Type based on his daughters milking with first calf. Experienced breeders know how rare this achievement is nowadays, when first calf heifers are scored so conservatively.

Inspector Ray Briggs praised the APOLLO daughters for their superior udders, dairy character, body capacity — and SIZE.

The award is based on 92% of APOLLO's daughters. They averaged 81.9 points, well above requirements. Of the 11, eight were Good Plus and three Good. We believe they will score higher as they mature.

These APOLLO heifers are also filling the milk pail in outstanding fashion. They should easily earn the Gold Medal for APOLLO but we must wait nearly a year until the required 15 records are completed.

Write for pedigrees of APOLLO sons —
"Rich in the Blood of Gold Medal Proven Sires"

Whirlwind Hill Farm

WALLINGFORD, CONN.

DEAN RICKARD, Operator **JAMES M. OSBORN, Owner**

★ The Correction Herd ★

Our best wishes go to the National Holstein-Friesian Convention that will be held in Milwaukee, Wisconsin, on June 4 - 8, 1956.

HIR and DHIA Testing
Cows, Bulls and Heifers for Sale

Farm located at South 68th and Highway 100 - - -Milwaukee County

MILWAUKEE COUNTY HOUSE OF CORRECTION

8885 South 68th Street -:- Milwaukee 14, Wisconsin

Jos. B. Drewniak, Superintendent **I. Benson, Farm Supt.**

LAKE TRIP RECOMMENDED

Eastern breeders who are planning to drive to the Convention in Milwaukee may wish to consider a routing which many tourists have found not only convenient, but also pleasant and interesting. We refer to the "Milwaukee Clipper" trip across Lake Michigan, which runs on a regular schedule between Muskegan, Michigan and Milwaukee. For information and reservations contact: The Clipper Line, Wisconsin & Michigan Steamship Company, or your Auto Club or Travel Agent. On Monday and Wednesday there is only one westbound sailing, leaving Muskegan at 9:00 a. m (EST), arriving at Milwaukee at 2:00 p. m. (CST). On Tuesday and Thursday there are two westbound sailings, leaving at 1:00 a. m. (arrive 6:00 a. m.) and at 5:00 p. m. (arriving 10:00 p. m.). The one-way fare for a car and two adult passengers is $16.60 plus tax. The trip is 240 miles shorter than driving from Muskegan to Milwaukee.

TEXAS HOLSTEINS WIN HONORS

Reflecting the rapidly increasing stature of Texas as a Holstein state, the herd of S. R. Donaho, Jr. of Floresville has been nationally recognized for outstanding production in the Herd Improvement Registry testing program of The Holstein-Friesian Association of America.

The 45 registered Holstein cows in the Donaho herd had an official 308 day production average of 15,104 lbs. of milk and 576.9 lbs. of butterfat—second highest among all herds of 31 - 50 cows milked twice daily in the program last year.

Still more evidence that the breed is fast coming into its own in the Lone Star State can be found in the fact that all 13 Texas herds enrolled in the program averaged 11,913 lbs. of milk and 443.7 of fat—more than twice the annual output of the average dairy cow.

The production level of the Texas cattle compared favorably with the very impressive average of 11,685 lbs. of milk and 428.6 lbs. of fat by an all-time high of 55,662 registered Holsteins in the 2,023 herds tested in the program last year.

Herd Improvement Registry—a key breed improvement program of the national Holstein organization—provides official individual production records on every registered Holstein cow in participating herds.

Such records are invaluable in the constant selection of individuals, bloodlines and families vital to successful dairy cattle breeding.

WIS WHIRLWIND Is Bred Like This

Classified Excellent. A Silver Medal Type Sire. Seven years of age in April. Full brother to Wis Vanity, 818 lbs. fat, 1st 4-yr-old Wisconsin State Fair 1952.

WIS IDEAL 933122
All-American Junior Yearling, 1946.
Reserve All-American 2-yr-old, 1947.
Silver Medal Production Sire
41 A R Daughters
3 with 801, 813 and 850 lbs.
6 from 708 to 788 lbs.
16 from 606 to 697 lbs.
Son, Gold Medal and sold $15,000

WEBER BURKE CYCLONE 819476
Jr. Champ. Weber Co. D. Sh., 1941
Sire, 3d Get, Wis. State Fair, 1947
24 A R Daughters
7 from 808 to 1042 lbs.
Sire of Wis Leader (E-GM)

WIS. ADM. BURKE LAD (GM)
A.A. Get 1947, 1948.

WEBER BURKE PRIDE (EX)
6y 365d 2X 16609 587.6

PINKY ORMSBY BESSIE 2257335
Fat 365d 4y 832.00
Milk 4X 26154.00

WEBER PINKY DARKNESS
1st 3-yr-old Utah, 1937.

ORMSBY BEAUTY BOAST
1 A R Daughter

WISCONSIN VENUS 2347083
Dam, 1st Produce, Wis. State Fr., '52
3rd Aged Cow, Wis. State Fair, 1952

365d	9½y	3X	24227	3.9%	946.1
365d	6y	4X	21350	3.7%	797.9
365d	3y	4X	22118	3.6%	788.1
333d	27m	4X	16274	3.3%	535.7

WEBER BURKE CYCLONE 819476
Jr. Champ., Weber Co. D. Sh., 1941
Sire, 3d Get, Wis. State Fair, 1947
24 A R Daughters
7 from 808 to 1042 lbs.

WIS. ADM. BURKE LAD (GM)
94 A R Daughters

WEBER BURKE PRIDE (EX)
Daughter of "Burke"

WIS CHLOE ARISTOCRAT 2182988
Fat 365d 3½y 828.60
Milk 4X 25057.00

ADMIRAL ORMS. ARISTOCRAT
13 A R Dtrs. to 828 fat.

VISTA LANE FOBES ABBEK.
4y 365d 4X 23010 723.2

We're milking ten of his daughters, all classified in heifer form with an average score of 83.2. Their dams averaged 81.2 and the WHIRLWIND daughters average higher than their dams in EVERY breakdown category. They also average far higher than the breed average for all classified 2- and 3-year-old heifers on every breakdown item.

WRITE FOR OUR LATEST BULL LISTING

Our Three Excellent Burke-Bred Herd Sires

WIS WHIRLWIND
Excellent - Silver Medal Type

PABST ROBURKE BELMONT
Excellent - Gold Medal Proven Sire
Now on lease to COBA.

PABST BURKE DICTATOR
Excellent - Plus Proven
An own son of "Burke."

SAN MAR GALE FARMS

- RALPH STOLLE *Owner*
- JACK HOLTZAPPLE *Manager*

LEBANON, OHIO Phone 242

A Junior Sire — ROSAFE SHAMROCK SULTAN

Here Is His Full Sister

ROSAFE SHAMROCK BONNIE (VG)
3y 3X 21,094 M 3.7% 807 F
Twice Res. All-Canadian; Honor Class Leader for fat, 1955.

His Sire: **A B C REFLECTION SOVEREIGN**
(Excellent — Extra)
3-times All-Canadian and Sire of All-American and All-Canadian Get of 1953-54-55. His 101 graded daughters are 83% GP or better, 6 Excellent.

His Dam: **A B C BONNIE RENOWN**
(Very Good)

7y	365	3X	21,557 m	3.7%	797 f
8y	305	3X	16,630 m	4.0%	663 f
6y	305	3X	17,719 m	3.7%	650 f
5y	305	2X	14,896 m	3.7%	557 f

She is a daughter of A B C Posch Montvic Renown (VG).

Rosafe Shamrock Sultan 1273690 and Rosafe Shamrock Bonnie (VG) are full brother and sister to Rosafe Adjudicator who sold for $5000 to the Oxford Unit. Sultan will soon be old enough for service and we will have a picture of him for future use.

MANFDELL FARM

— T. B. Accredited — Brucellosis Certified —

M. & F. DELLINGER CO. **PLAIN CITY, OHIO**

RICH-HERD MADCAP PRESIDENT
Former herd sire, twice nominated All-American, sold last fall to Sr. Gala Plaza of Ecuador. From our greatest cow family.
Below: **The 3 nearest dams of President and Prospector, all classified Excellent.**

President's Full Brother For Sale

"President's" frozen semen is working so well we have decided to sell his younger full brother, **RICH-HERD MADCAP PROSPECTOR**, born October 18, 1955. His three nearest dams, with a total of 19 2X records averaging 527 lbs. fat, are each classified Excellent. The plus-proven sire and his maternal brother and sister are each Very Good. Both grandsires are Very Good. An older full brother to President and Prospector was 1st prize 2-yr-old and grand champion at the 1954 New Mexico State Fair. We could offer you nothing more certain to transmit good type and high 2X production.

Write for pedigree, pictures and full details.

Rich-Herd Holstein Ranch
GRANT and LUCILE RICHARDS Route 1, Box 154, American Fork, Utah
ENRICH YOUR HERD WITH A RICH-HERD SIRE

RICH-HERD MADCAP PRINCESS
Classified Excellent.
Dam of President, Prince and Prospector.
Three records in heifer form of 524, 534 and 709 lbs., all 2X.

TRILBY HOKUM ILLA MAY OF W.
Classified Excellent.
Dam of Princess and our two herd sires, Destiny and King. Five 2X records from 422 to 641 lbs. all made after 7 years of age.

LEONGARD PERF. OLLIE BURKE
Classified Excellent.
Sire's dam. Ten 2X records up to 576 lbs. fat. Many times grand chmpion. Two proven sons and a 6-time 500-lb. fat daughter, all VG.

New horsepower "in harness" for all farm hauling jobs!

An ultra-efficient short-stroke V8 for every model . . . four higher compression, higher powered 6's! New '56 Chevrolet Task-Force trucks put more power to work on every farm hauling job you have!

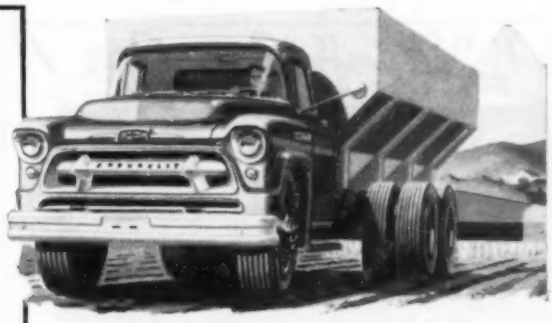

New 322-cubic-inch Loadmaster V8 is standard in this big new Triple-Torque tandem that's rated up to 32,000 lbs. G.V.W.

High-compression Thriftmaster 235 powers light-duty models. The new Trademaster V8 is available at extra cost.

New Taskmaster V8 is offered in all medium-duty 6000 series trucks, such as this stake, as an extra-cost option.

NEW '56 CHEVROLET TASK·FORCE TRUCKS

Here's more muscle for *every* farm hauling job! It doesn't matter whether you have to move hefty loads of grain or transport baby chicks, there's a Chevrolet truck that'll do it better for less. New higher powered, higher compression engines in all models save your dollars while they're saving you time. And that's just one of the ways you're ahead with today's most modern trucks. See your Chevrolet dealer. . . . Chevrolet Division of General Motors, Detroit 2, Michigan.

Anything less is an old-fashioned truck!

A Junior Sire — ROSAFE SHAMROCK SULTAN

Here Is His Full Sister

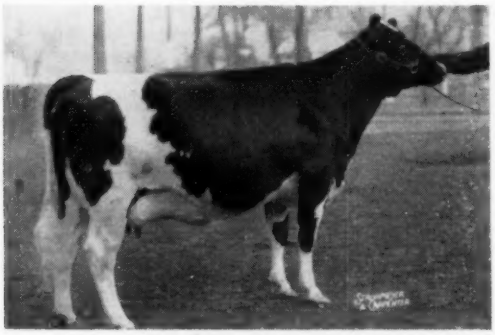

ROSAFE SHAMROCK BONNIE (VG)
3y 3X 21,094 M 3.7% 807 F
Twice Res. All-Canadian; Honor Class Leader for fat, 1955.

His Sire: **A B C REFLECTION SOVEREIGN**
(Excellent — Extra)

3-times All-Canadian and Sire of All-American and All-Canadian Get of 1953-54-55. His 101 graded daughters are 83% GP or better, 6 Excellent.

His Dam: **A B C BONNIE RENOWN**
(Very Good)

7y	365	3X	21,557 m	3.7%	797 f
8y	305	3X	16,630 m	4.0%	663 f
6y	305	3X	17,719 m	3.7%	650 f
5y	305	2X	14,896 m	3.7%	557 f

She is a daughter of A B C Posch Montvic Renown (VG).

Rosafe Shamrock Sultan 1273690 and Rosafe Shamrock Bonnie (VG) are full brother and sister to Rosafe Adjudicator who sold for $5000 to the Oxford Unit. Sultan will soon be old enough for service and we will have a picture of him for future use.

MANFDELL FARM

— T. B. Accredited — Brucellosis Certified —

M. & F. DELLINGER CO. **PLAIN CITY, OHIO**

RICH-HERD MADCAP PRESIDENT
Former herd sire, twice nominated All-American, sold last fall to Sr. Gala Plaza of Ecuador. From our greatest cow family.
Below: **The 3 nearest dams of President and Prospector, all classified Excellent.**

President's Full Brother For Sale

"President's" frozen semen is working so well we have decided to sell his younger full brother, **RICH-HERD MADCAP PROSPECTOR**, born October 18, 1955. His three nearest dams, with a total of 19 2X records averaging 527 lbs. fat, are each classified Excellent. The plus-proven sire and his maternal brother and sister are each Very Good. Both grandsires are Very Good. An older full brother to President and Prospector was 1st prize 2-yr-old and grand champion at the 1954 New Mexico State Fair. We could offer you nothing more certain to transmit good type and high 2X production.

Write for pedigree, pictures and full details.

Rich-Herd Holstein Ranch
GRANT and LUCILE RICHARDS — Route 1, Box 134, American Fork, Utah
—ENRICH YOUR HERD WITH A RICH-HERD SIRE—

RICH-HERD MADCAP PR
Classified Excellent.
Dam of President, Prince and Prospector.
Three records in heifer form of 524, 534 and 709 lbs., all 2X.

Dam of Princess and our two herd sires, Destiny and King. Five 2X records from 422 to 641 lbs. all made after 7 years of age.

Sire's dam: Ten 2X records up to [illegible] lbs. fat. Many times grand chmpion. Two proven sons and a 6-time 500-lb. fat daughter, all VG.

MISNUM

New horsepower "in harness" for all farm hauling jobs!

An ultra-efficient short-stroke V8 for every model . . . four higher compression, higher powered 6's! New '56 Chevrolet Task-Force trucks put more power to work on every farm hauling job you have!

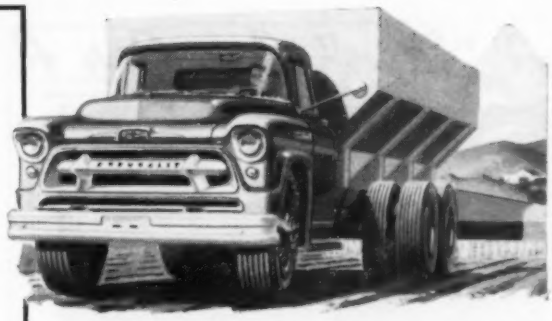

New 322-cubic-inch Loadmaster V8 is standard in this big new Triple-Torque tandem that's rated up to 32,000 lbs. G.V.W.

High-compression Thriftmaster 235 powers light-duty models. The new Trademaster V8 is available at extra cost.

New Taskmaster V8 is offered in all medium-duty 6000 series trucks, such as this stake, as an extra-cost option.

NEW '56 CHEVROLET TASK·FORCE TRUCKS

Here's more muscle for *every* farm hauling job! It doesn't matter whether you have to move hefty loads of grain or transport baby chicks, there's a Chevrolet truck that'll do it better for less. New higher powered, higher compression engines in [illegible] while they're [illegible] just one of [illegible] today's most [illegible]vrolet dealer. [illegible]neral Motors,

MBERED

Anything less is an old-fashioned truck!

A Junior Sire — ROSAFE SHAMROCK SULTAN

Here Is His Full Sister

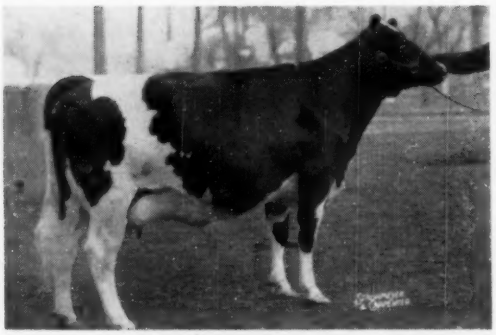

ROSAFE SHAMROCK BONNIE (VG)
3y 3X 21,094 M 3.7% 807 F
Twice Res. All-Canadian; Honor Class Leader for fat, 1955.

His Sire: **A B C REFLECTION SOVEREIGN**
(Excellent — Extra)

3-times All-Canadian and Sire of All-American and All-Canadian Get of 1953-54-55. His 101 graded daughters are 83% GP or better, 6 Excellent.

His Dam: **A B C BONNIE RENOWN**
(Very Good)

7y	365	3X	21,557 m	3.7%	797 f
8y	305	3X	16,630 m	4.0%	663 f
6y	305	3X	17,719 m	3.7%	650 f
5y	305	2X	14,896 m	3.7%	557 f

She is a daughter of A B C Posch Montvic Renown (VG).

Rosafe Shamrock Sultan 1273690 and Rosafe Shamrock Bonnie (VG) are full brother and sister to Rosafe Adjudicator who sold for $5000 to the Oxford Unit. Sultan will soon be old enough for service and we will have a picture of him for future use.

MANFDELL FARM

— T. B. Accredited — Brucellosis Certified —

M. & F. DELLINGER CO. **PLAIN CITY, OHIO**

RICH-HERD MADCAP PRESIDENT
Former herd sire, twice nominated All-American, sold last fall to Sr. Gala Plaza of Ecuador. From our greatest cow family.
Below: **The 3 nearest dams of President and Prospector, all classified Excellent.**

President's Full Brother For Sale

"President's" frozen semen is working so well we have decided to sell his younger full brother, **RICH-HERD MADCAP PROSPECTOR**, born October 18, 1955. His three nearest dams, with a total of 19 2X records averaging 527 lbs. fat, are each classified Excellent. The plus-proven sire and his maternal brother and sister are each Very Good. Both grandsires are Very Good. An older full brother to President and Prospector was 1st prize 2-yr-old and grand champion at the 1954 New Mexico State Fair. We could offer you nothing more certain to transmit good type and high 2X production.

Write for pedigree, pictures and full details.

Rich-Herd Holstein Ranch
GRANT and LUCILE RICHARDS Route 1, Box 154, American Fork, Utah
ENRICH YOUR HERD WITH A RICH-HERD SIRE

RICH-HERD MADCAP PRINCESS
Classified Excellent.
Dam of President, Prince and Prospector.
Three records in heifer form of 524, 534 and 709 lbs., all 2X.

TRILBY HOKUM ILLA MAY OF W.
Classified Excellent.
Dam of Princess and our two herd sires, Destiny and King. Five 2X records from 422 to 641 lbs. all made after 7 years of age.

LEONGARD PERF. OLLIE BURKE
Classified Excellent.
Sire's dam. Ten 2X records up to 576 lbs. fat. Many times grand chmpion. Two proven sons and a 6-time 500-lb. fat daughter, all VG.

New horsepower "in harness" for all farm hauling jobs!

An ultra-efficient short-stroke V8 for every model . . . four higher compression, higher powered 6's! New '56 Chevrolet Task-Force trucks put more power to work on every farm hauling job you have!

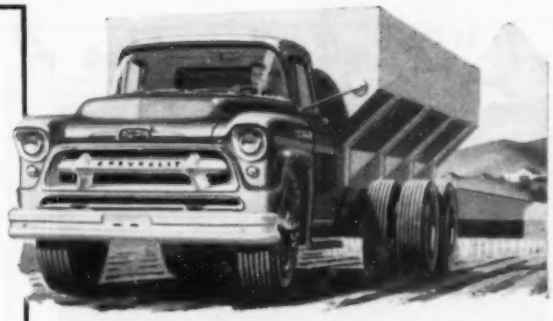

New 322-cubic-inch Loadmaster V8 is standard in this big new Triple-Torque tandem that's rated up to 32,000 lbs. G.V.W.

High-compression Thriftmaster 235 powers light-duty models. The new Trademaster V8 is available at extra cost.

New Taskmaster V8 is offered in all medium-duty 6000 series trucks, such as this stake, as an extra-cost option.

NEW '56 CHEVROLET TASK·FORCE TRUCKS

Here's more muscle for *every* farm hauling job! It doesn't matter whether you have to move hefty loads of grain or transport baby chicks, there's a Chevrolet truck that'll do it better for less. New higher powered, higher compression engines in all models save your dollars while they're saving you time. And that's just one of the ways you're ahead with today's most modern trucks. See your Chevrolet dealer. . . . Chevrolet Division of General Motors, Detroit 2, Michigan.

Anything less is an old-fashioned truck!

A "Don" Son For A Jr. Herd Sire - -

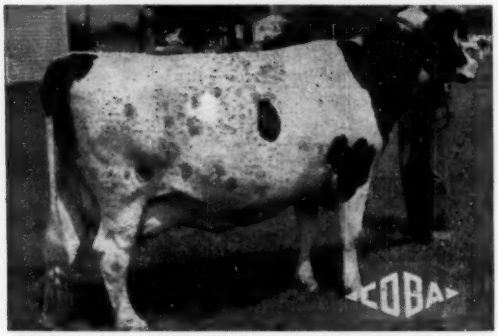

OAKTON CORNUCOPIA LADY 2969940

← **His Dam**

Oakton Cornucopia Lady

5-9	305d	2X	16,875	4.2	713.5*
5-9	365d	2X	17,972	4.2	754.7

*This is the Ohio aged cow 305d 2X record.

She is a daughter of Zeldenrust Pontiac Cornucopia out of the former Nat. Champ. Sr.-2-year-old, Zeldenrust Burton Cornucopia, making her a maternal sister to Oakton Burton Sovereign, our plus proven sr. herd sire.

Lady was 2nd jr. yrlg. at the 1949 International Dairy Show and she has been grand champion at several county shows since then.

His Sire: Pabst Burke Tritomia Don (EX-GM)

HIR Proof:

79	daus. ave.	14,694	3.66	537
79	dams ave.	13,699	3.56	488
		+995	+.10	+49

"Don" sired the great cow pictured to the right. She was All-American 2 & 3-year-old and this year, she came back to be All-American 4-year-old. She has twice been grand champion at Waterloo.

His Paternal Sister

GRAY VIEW B D SKYANNE (EX)

OAKTON FARMS

HAROLD MONTGOMERY, Owner — JOHNSTOWN, OHIO

4½ miles N. E. of Johnstown on County Road 15 — Just off U.S. 62

Plan To Visit KILLYBRACKEN

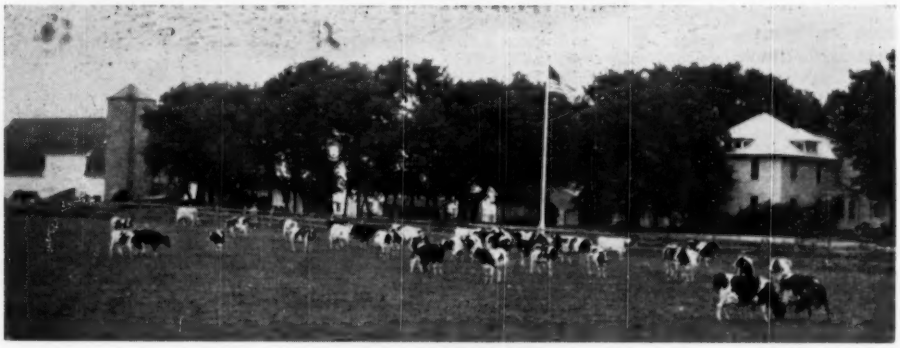

Now Is Your Opportunity!

You have been reading about our Burke breeding program in the WORLD for many years. We were one of the first midwestern breeding establishments to get on the Burke bandwagon. In the past 12 years we have used a full brother to Pabst Regal, three sons of Pabst Roamer, and a grandson of Regal by Winterthur Posch Ormsby Fobes. We are located on the east side of the Fox River between St. Charles and Elgin, only a few miles off the main north-south route to Milwaukee. We have some GOOD cattle to show you!

KILLYBRACKEN

MRS. C. GROVERMAN ELLIS
Owner

WAYNE, ILLINOIS

LOUIS KAGEL
Manager

"Bouncing Boy" in service here

HIS DAM

CARNATION HEILO ORMSBY JESSIE (GP)

365d 6½y 3X 21352 4.1% 869.7

Carnation Chief Bouncing Boy, born October 17, 1954, is our son of the Carnation Governor Imperial daughter pictured above. Her dam is a 1105-lb. daughter of Matador Segis Ormsby. Bouncing Boy's sire is Carnation Flashy Chief, a son of Carnation Imperial Chief out of the "EX" 1040-lb. Frasea Lenora Wayne.

HOLWYN STOCK FARMS

BOUIC BROS R. D. 2 MARYSVILLE, O.

ONLY ONE

Yes . . . only one bull calf by POND GATE OVATION MODEL right now, but he's a good one, about 75% black. We recommend him.

Sire: POND GATE OVATION MODEL

Our "Model" sire that is doing such a bang-up job here. He is by Curtiss Candy Ovation (GM) and out of the "Excellent" Miss Pride Model Lass (dam of the $10,000 Dark Dawn cow).

Dam: MANFDELL GENEVIEVE CREAMELLE
"Very Good"

To date: 170,614 Milk - 6,444 Fat
The youngster is a full brother to "Jane," her current record was given in our ad, page 154 of the April 21st issue. We repeat them here —

2-2	305	2X	12,636	4.0	511.2
3-2	319	2X	14,293	4.2	603.2
4-3	129	2X	7,864	(Inc.)	371.2

Write us about this one

Rose-Front Farm

L. E. BOERGER IRWIN, OHIO

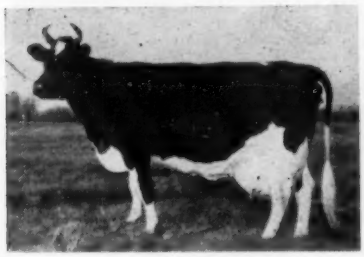

Pictured is ERINDALE LADY LAUXMONT, 1362-lb. dam of one of our herd sires, BUDD FARM ADMIRAL TWO.

Congratulations . . .

We wish to congratulate and thank the Armstrong County Home, Kittanning, Pa., for their selection of a fine bull calf sired by Budd Farm Admiral Two from a Dunloggin Master Ormsby Sylvia daughter from our Maybelle family.

Also our good wishes to Mark Campbell on his selection of a bull calf sired by Master Sylvia.

Why not reserve a top youngster by one of these herd sires for your own herd?

Caroldale Farm

GLENN SHREVE DAMASCUS, OHIO

Announcing . . . Ontario's Largest ANNUAL HEIFER SALE

68 Bred Heifers — 20 Open Heifers
3 Young Bulls — 91 Holsteins Total

Accredited - Vaccinated - Blood Tested - ROP Dams

All bred in the 7 Institutional Herds operated by THE ONTARIO DEPARTMENT OF HEALTH

The most important Heifer Sale of the year, every year
Sale will be held at the Hospital Farm.
Situated on Yonge Street, near Thornhill at

LANGSTAFF, ONT. — TUESDAY — MAY 29
(20 miles north of Toronto)

The cataloged heifer entries, both bred and open, are a selected lot by top sires. Practically all are from ROP dams, every one bred within the 7 Institutional herds operated by the Department.

Write for a catalog and check the production and pedigrees of these heifers and the 3 bulls.

The dams have individual records to over 700 lbs. fat and many have lifetime production exceeding the 100,000-lb. mark.

THIS IS A SALE YOU WILL WANT TO ATTEND
Come early and inspect the heifers. Lunch free

For catalogs write L. E. FRANKLIN, Auct.
ONTARIO DEPT. OF HEALTH, LANGSTAFF, ONT.
Hospitals Division

★ Our "Stars" are a Choice Family

MANCRYCO STAR BELLE

The top selling animal in the Iowa sale was ManCryCo Governor Maid Rite, (pictured, p. 193 - April 21) another daughter of our GM Carnation Governor Homestead Inka. This heifer went to Harold L. Wheater & Son of Marshalltown, Iowa. Her dam is a granddaughter of Sir Ormsby Fobes Dictator 4th with 8 records up to 766 F. The price on her was $730. It was a source of no little satisfaction to us to have the two tops in this good sale and both of them daus. of our GM sire.

Young bulls of this line of breeding for sale — write us for details.

Pictured at the left is one of our "Star" family. She was in 1955, **1st 2-yr. old District Show, 1st at All-Iowa Fair, 1st Nebraska State Fair, 1st at Spencer, Ia., Fair.**
She is a daughter of the EX. Piebe Ormsby Maybelle (see p. 130-Jan. 7) a son of our GM Carn. Governor Homestead Inka. Her dam is ManCryCo Gov. Starlit, 3 records ave. 604 F., one of four full sisters in the herd by Governor including "Starlet" with 4 records averaging 690 F.; and "Starlet Inka" with 615 F.; at 2-yrs.; a full brother, "Jupiter," in service here. The dam's dam, ManCryCo Royal Star, one of 5 mat. sisters in the herd, all great producers.

"Royal Star" was the dam of the heifer that we sold in the Iowa state sale at $700 to Graceland College, Lamoni, Ia. She was the daughter of the GM Carn. Governor Homestead Inka. The maternal great granddam is L-Jai Cee Fobes Black Star with a lifetime record of 4,000 F. and 110,000 M., royally bred, the brood cow supreme.

IOWA Reg'd Holsteins

Man Cry Co Farms

MANNING —:— IOWA

LEO BRUCK, Owner

LESTER DAMMAN Herdsman

MAGICIAN DAUGHTERS JUSTIFY OUR CONFIDENCE

Seventeen have finished their first calf lactation with an average **ACTUAL PRODUCTION** of 11778 lbs. milk - 3.85% test - 453.6 lbs. fat - 302 days.

Below is further proof why we **do like** our Magician daughters.

Recorded here is the nearest comparison we could make of the substantial increase in production of all the Magician daughters that are now milking in the Midland herd after their second calving. Note all comparions are incomplete records.

COMPARISONS OF INCOMPLETE 1st & 2nd CALF RECORDS:

Barn Name	Age	Days	Milk	Test	Fat	1955 Classification
BENETTA	3y2m	231	8,490	4.8%	417.7	"GP"—83 score
	2y2m	230	7,993	4.6%	365.5	
		+1	+497	+.2%	+52.2	
VINIA	3y3m	224	11,493	4.1%	474.7	"GP"—83 Score
	2y4m	240	9,958	4.2%	422.5	
		—16	+1,535	—.1%	+52.2	
ELLA	3y2m	172	9,038	4.3%	389.9	"G" — 78 score
	2y3m	189	6,578	3.9%	254.9	
		—17	+2,460	+.4%	+135.0	
MOOIE BELLE	3y4m	136	8,145	3.5%	287.7	"GP"—82 score
	2y4m	129	6,468	3.7%	240.0	
		+7	+1,677	—.2%	+47.7	
CHARMAINE	2y10m	84	5,253	4.3%	228.8	"GP"—82 score
	1y10m	77	2,897	3.8%	109.9	
		+7	+2,356	+.5%	+119.8	
PORTIA	3y1m	65	4,673	3.6%	170.7	"GP"—84 score
	2y1m	55	3,333	3.5%	116.6	
		+10	+1,340	+.1%	+54.1	
MERLE	3y0m	57	3,565	3.2%	114.0	"GP"—83 score
	2y0m	41	2,198	3.0%	65.9	
		+16	+1,367	+.2%	+48.1	

ROSAFE MAGICIAN "VG"
Silver Medal Type Sire

Yes, these records speak for themselves! MAGICIAN sons for sale out of daughters of the Gold Medal Proven CORNELL NEPTUNE KING.

MIDLAND HOLSTEIN FARM

RUSSELL GRAHAM, Mgr.

Rt. 2, Box 260
CERES, CALIFORNIA

Write for prices and pedigrees.

The "Ideal" Bull

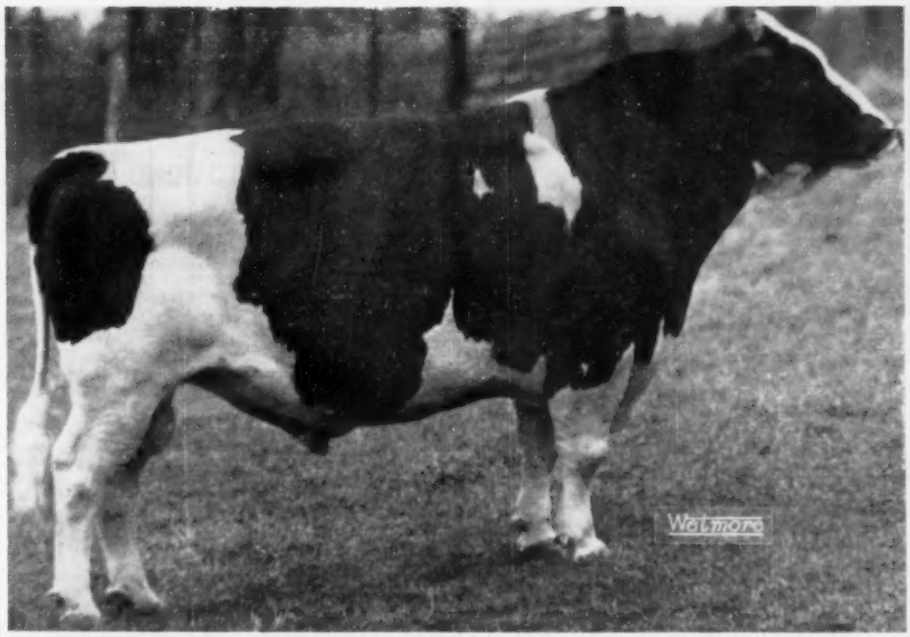

WIS BURKE IDEAL

GOLD MEDAL SIRE

"Ideal" Production

HIR PROOF
Dated November 7, 1955

21 Pairs			
Daus.	Av. 15,748 M	3.70%	582 F
Dams	Av. 13,936 M	3.73%	520 F

"Ideal" Type

OFFICIAL BREAKDOWN CHART
29 CLASSIFIED OFFSPRING

	Fin.	G. A.	D. C.	B. C.	Mam.	F. U.	R. U.	L&F	R
EX	4	3	4	10	2	3	3		3
VG	14	14	17	14	14	14	12	7	16
GP	9	8	8	5	7	7	7	15	5
G	2	3			3	2	3	6	5
F		1					1	1	
Score	86.0	84.3	86.0	87.2	84.7	85.2	84.2	81.8	84.7

HELP YOURSELF TO
"IDEAL" IMPROVEMENT
BY USING HIS FROZEN SEMEN
IN YOUR HERD

FOR INFORMATION CONTACT
N. O. B. A.

NORTHERN OHIO BREEDERS ASSN.
NOBA
IT PAYS TEST-WAIT CALVES TO BELONG

OUR ADDRESS
BOX 1015
TIFFIN, OHIO
TEL. 4100

Home of the Tops

SENIOR HERD SIRE

COCHRAN KORNDYKE COMMANDER

Classified Very Good

His daughters have milked from **10,000** to over **19,000** lbs. with up to **678** lbs. fat as **2 yr. olds** on **2X.** Classified last week (mostly 2 yr. olds). Their average was **G. P.**

SO FAR, WONDERFUL! and we expect much more, and why not—he's a maternal brother of **SOVEREIGN COCHRAN** by **"TONY."**

A FEW COMMANDER CALVES

FOR SALE

AN EXCEPTIONAL YEAR OLD HONEYMAN BULL

TOPLANDS FARM

Certified **ROXBURY, CONN.** **Accredited**

A. Richard Diebold, Owner — **Ernest Scheller, Mgr.**
Tel.: New Milford
William Baran, Herdsman — **ELGIN 4-6182**

Russ - Glo Farm

Offers a double "Fond Hope" grandson

This double grandson of Spring Farm Fond Hope (EX) is a beautiful young bull — should be a top jr. yrlg. in the show ring this year. He's marked just right and has the size . . . HE IS FOR SALE. . . . . .

RUSS-GLO FOND PIETJE

Born January 8, 1955

Sire: Houckholme Fond Yalta
A show son of Fond Hope from a "VG" 709-lb. dam whose sire is the "EX" Raymondale Yalta.

Dam: Aloro Jewel Pietje
3y0m 305d 2X 11,383 M 420.9 F HT
A nice uddered daughter of Fond Hope from a Bond Haven Rag Apple Admiral "VG" dam who made 518 lbs. fat as a 2X 2-year-old.

This young prospect should really help someone's herd. His dam is ready to make an outstanding record as a jr. 4-year-old.

We have other outstanding young bulls for sale, all priced reasonably.

Write, wire or call for more information

RD 2, GOSHEN, INDIANA

(Phone Dunlap 55679)

Russell Kistner, Owner — Geo. W. Kistner, Mgr.

— A "Ranger" Daughter

LINMERE ROZETTA IRMA (VG at 2y)

2y	**365**	**2X**	**14,325**	**4.0**	**564.1**
4y	**305**	**2X**	**15,123**	**4.1**	**614.9**

Daughter of HALLROSE RANGER (EX) out of a Very Good daughter of HALLROSE HAZEL INKA (GM) with over 100,000 lbs. milk and going strong.

"Ranger" is our EX. son of Hallrose Progressor (EX-GM). His daus. are classifying high and his 1st 8 to finish ave. (actual) 12,086 F. and 483 F. all as 2-yr.-olds, 2X.

And about our herd—
- 13 yr. HIR ave. — 11,644 M 457.7 3.93%
- first and only herd in Oregon to win PBR award
- Two Gold Medal sires developed in our herd.

Write us about sons of "Ranger" from daughters of Hallrose Hazel Inka.

LINDOW BROTHERS

3160 N. W. 143rd Ave.

PORTLAND 1 — **OREGON**

ONA D WAYNE ORMSBY 2552613
"Very Good"

She's Done it Again . . .

Ona D Wayne Ormsby (VG) has just completed her ninth record with 13,616 milk and 548.9 fat on 2X (SA).

Her nine 2X HIR records are from 501 to 654.3 fat with a total of 129,977 lbs. milk!

She freshened for the 10th time at 12y 0m with her fifth heifer, all of which are in our herd. Three are in milk and each of the three has made over 600 lbs. fat on 2X 305 days. Two are "Very Good" and one "Good Plus."

She has four sons in service — two in New York and two in Pennsylvania.

WE FEEL SHE IS APPROACHING THE "BROOD COW" CLASS

EBONITE

H. M. GANS — **GANS, PENNSYLVANIA**

Another - -

Herd Building Prospector

This month we would like to introduce another paternal sister of "Queen"—Hamaret Cannie Prospector, one of our Very Good daughters of Lauxmont Safemaster Prospector. Note her records with year after year freshening dates. Her latest record is her best and she is due again June 25th to the services of Queen's son, Lyon Brook Wallie Queen (EX at 3 years). We think she is typical of the Prospector daughters. They have type - - - they produce - - - and best of all - - - they transmit their type and production. Consider Cannie's next calf for a herd sire. Other good breeders are building on her.

- Cannie had 7 calves before 10 years of age.
- Cannie has over 124,000 lbs. of M. at 10 yrs. of age.
- Cannie has 1 daughter in our herd whose first 4 records average over 21,000 lbs. of milk and she will finish with 27,000 milk and 925 fat this year at 5 years on 2X.
- Cannie's only other daughter has 503 at 2 years and 557 at 3 years.

HAMARET CANNIE PROSPECTOR "VG"

3-11	2X	365d	16,600	581	DHIA
5-1	2X	328d	18,221	601.5	HIR
6-2	2X	333d	22,241	714.5	HIR
7-3	2X	365d	22,845	724.6	HIR
8-7	2X	321d	19,392	634.6	AH
9-7	2X	322d	23,182	730.6	AH

Cannie has two Lyon Brook bred "Wallie" sons in service in good breeders' herds. Lyon Brook Wallie Captain, born May 27, 1954, heads H. Guy Roberts' herd, Cooperstown, N. Y. Lyon Brook Wallie Colonel, born June 15, 1955, is a junior herd sire at Huff Homestead Farm, owned by Furman Huff, Honeoye, N. Y.

Lyon Brook Farm

ARCHIE MEEK — Acc. — Cert. — **NORWICH, N. Y.**

The River Valley Program

Combining These Three Cows

HAMARET QUEEN PROSPECTOR (EX)

6-11 365 2X 35,564 3.7 1319.1 AR
(National Record for Fat and Milk)
She is the dam of Lyon Brook Wallie Queen (EX-3 yrs), our senior herd sire.

Pay a visit to River Valley and look over the Wallie daughters. It's not too early to reserve a Top Notch son from one of them.

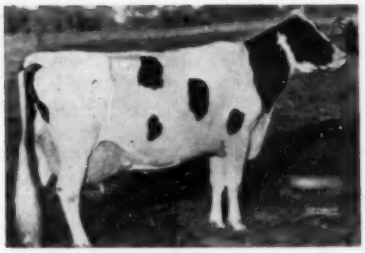

ERINDALE DUNLOGGIN ANNA (EX-95 pts.)

13-5	365	3X	33,900	4.4	1487
11-5	365	3X	33,198	4.5	1479

She is the dam of Budd Farm Top Notch, our junior herd sire.

We have started to breed the daughters of Lyon Brook Wallie Queen to Budd Farm Top Notch. Future River Valley pedigrees will have these 3 great cows in logical sequence.

DUNLOGGIN DUCHESS ANNA (EX-94 pts.)

11-1 365d 3X 25,627 3.7 941.6
Still producing at 17 yrs. and over 100,000 since 11 yrs. She is the double granddam of "Top Notch".

River Valley Farm

Mrs. G. Low & Son — Milford, N. Y.

Accredited — Certified — Vaccinated

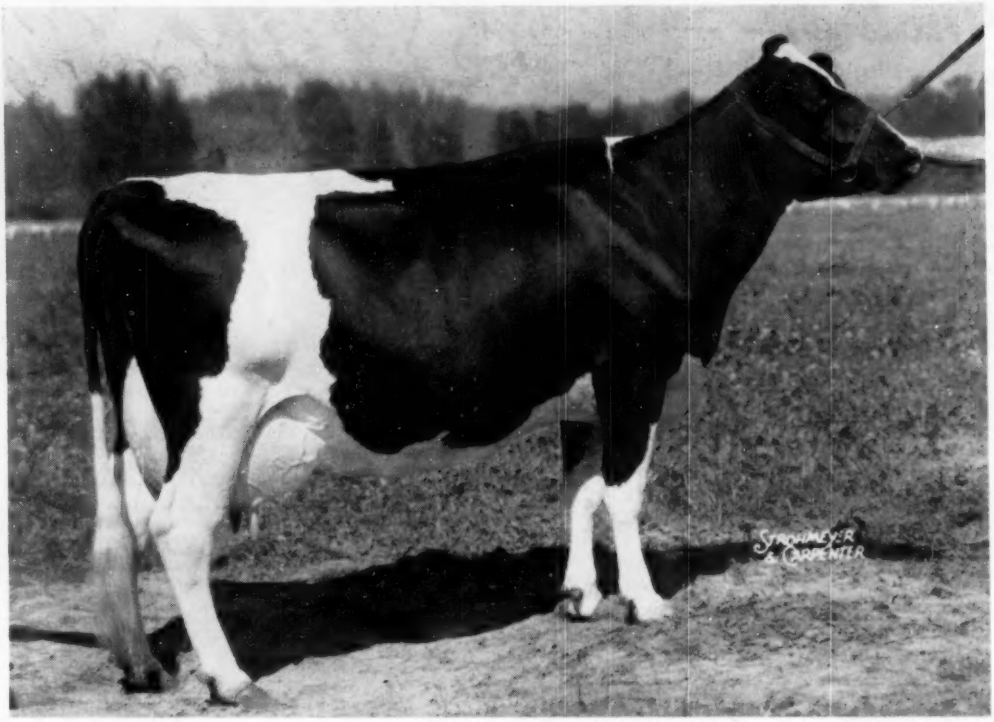

CARNATION VIOLET INKA BRACELET (Very Good)

First prize Sr. Yrlg., Jr. Champion and Res. Grand Champion at 1950 Pacific International Livestock Exposition.

2-3	3X	365d	17,187	611.4	3.6%
3-6	3X	326d	19,153	682.4	3.6%
4-7	3X	365d	21,513	770.4	3.6%
5-10	3X	365d	24,219	951.0	3.9%
7-3	3X		1st 120 days	10,580	409.3

(Record still in progress)

Her Son By Carnation President Now Available

Carnation Violet Inka Bracelet should have well over 100,000 pounds of milk and around 4,000 pounds of butterfat when this, her fifth, lactation is completed. She is one of the many great year after year producing daughters of Gold Medal Carnation Imperial Madcap Lad. Next dam is a 987 pound daughter of Matador Segis Ormsby.

Her son Ear Tag B-290, was born November 30, 1955. He is an outstanding calf. His sire, Carnation President, is siring show type and heavy production. He is a son of Hallrose Progressor, ("EX"-Gold Medal) from the great twice 1200 pound Grand Champion Governor daughter Carnation Homestead Inka Mutual.

The seven nearest dams of Ear Tag B-290 average 27,603 lbs. of milk, 1,024 lbs. of fat with 3.7%.

Write For Pedigree, Picture and Price

(See Page 74 for details our National Sale Consignment)

Carnation Milk Farms

Address:

CARNATION MILK FARMS

Dept. 205 **Carnation, Washington**

★ *The Newspaper of the Breed*

Holstein-Friesian World

Vol. 53 — No. 10
May 19, 1956

The Convention at Milwaukee

Wisconsin Breeders to be Hosts at 71st Annual Convention of Holstein-Friesian Association of America—Mark June 5-6-7-8 on Your Calendars

Wisconsin breeders for the fifth time in the 71-year history of the Holstein - Friesian Association of America will be hosts for the Annual Convention this year when members assemble at Milwaukee June 5-8. Every one of these meetings has been notable for one reason or another, but Wisconsin's hospitality has been unfailing.

The first meeting to be held in Wisconsin was in 1918 at Milwaukee and this was a stormy session indeed. The Association then operated under the proxy system, and the big battle was over a proposal to make the salaried officers appointive by the Board, rather than elective, with the accompanying political connotations. Feeling ran very high and the Association was torn by factions. Incidentally the change which was turned down at Milwaukee was adopted the very next year without contest. At Milwaukee that year H. A. Moyer conducted the National Sale, for an average of $2433, with the famed $106,000 Carnation King Sylvia a top feature.

At the 1928 Convention in Milwaukee, our present popular system of Herd Classification was adopted. Wisconsin's beloved Malcolm H. Gardner, retired after 24 years as Superintendent of A. R., and H. W. Norton, Jr. was appointed to succeed him.

The quick return to Wisconsin for the 1932 Convention was occasioned by the desire of members to inspect the new office building in Madison, which the Association had erected to house the Advanced Registry and Extension Departments. At this meeting the 7-day test was formally dropped as a recognized testing division.

Next came the 1940 Convention, when the Holstein Holsom Milk program was given approval. This was a good try even though, like the "White Nectar" of the mid-twenties, the program never really got off the ground. The developments of the following war years submerged this special marketing effort in a demand for Holstein cattle and moderate fat milk that has carried our breed to new heights of popularity. The 1956 Convention may be remembered as the meeting when the long established June Convention date was changed to May or some other time of year.

Some comparative figures of Association activities reported at the 1940 Convention and the current figures now 16 year later may be of interest.

In 1939 registrations totaled 85,598 animals compared to 197,608 in 1955. Active members increased from 11,386 to 19,548. New members during the year advanced from 502 to 1423. Perhaps the most spectacular increase has come in herd classification. In 1939 the Association reported 22 herds

(Please turn to page 36)

CONDENSED SCHEDULE

(All Events on Central Standard Time)

Tuesday, June 5:
8:00 a. m.—First State B & W Show at Pabst Farms
Evening buffet at Fred Pabst home

Wednesday, June 6:
10 a. m.—Open Forum
6:30 p. m.—Buses to Fair Grounds Parade of Sale Cattle
9:00 p. m.—Delegate Caucuses

Thursday, June 7:
10 a. m.—71st Annual Convention
7 p. m.—Annual Banquet and Dance

Friday, June 8:
10 a. m.—National Convention Sale

(For complete Schedule of Events see May 5 WORLD p. 25.)

CONVENTION HEADQUARTERS

Wisconsin is Vacationland as well as America's Dairyland

Welcome to Wonderful Wisconsin

By J. H. H. ALEXANDER

Supervisor Recreational Publicity, Wisconsin Conservation Department

It gives us genuine pleasure to invite folks to spend their vacations in our friendly Wisconsin.

The kind Creator lavished countless bounties upon Wisconsin to make it the ideal vacationland. Truly, there's a little bit of all the world in Wonderful Wisconsin. That's why we who live in Wisconsin love our state, and that's why we enjoy urging others to acquaint themselves with our vast and diversified outdoor recreational opportunities readily accessible over excellent highways.

An admirable conspiracy of Nature has given Wisconsin scenic beauty, colorful historic background, endless opportunities to indulge in all outdoor sports in a lake-studded playground as near perfection as man has ever found. The complete story, however, is not merely that Nature made Wisconsin a grand outdoor state. By the voice of our friendly people, large areas have been preserved and maintained in all their virgin beauty. Our state parks offer 14,000 picturesque acres for your pleasure. Our state forests afford 224,000 acres of recreational playground.

Our 8,676 sparkling lakes and 8,349 miles of trout streams provide a paradise for fishermen. We not only have excellent fishing waters, but we also have fish! Good fishing is no longer a gift of the gods. Our good fishing year after year results from sound fish management based upon factual information gathered by research. Proper regulation of the fish harvest, habitat protection and improvement are the modern tools utilized in our fish management program to assure good fishing in Wisconsin.

For the thrill of a lifetime, tangle with a muskellunge—a fighting "Tiger Musky"—king of all fresh water game fish. Wisconsin is the muskellunge capitol of the nation. Or test your skill on our walleyes, northern pike, large mouth or small mouth black bass. Maybe you'd rather "deep sea" fish for lake trout. Or fly fish our rushing streams for brook, rainbow or brown trout. Or if you prefer panfish, we have bluegills, crappies, sunfish, and perch—little fighters on the hook and tasty on the table. Panfish were really made to order for the fishing fun of girls and boys.

Note: Non-resident fishing licenses, available locally, are required for all fishermen 16 years of age and older. The fee for a year's license is $5.00 Also available is a non-resident combination fishing license which includes husband and wife, effective for 15 days at a fee of $6.00.

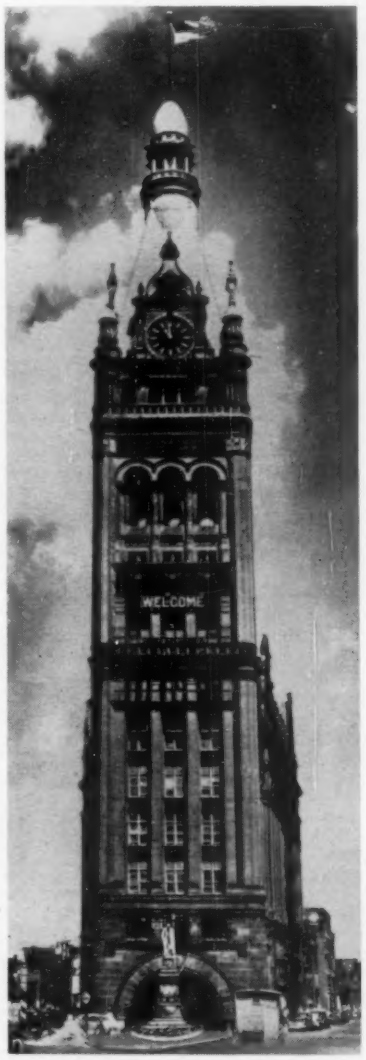

MILWAUKEE CITY HALL

But maybe some of you are not fishermen. Possibly your interest is in beautiful scenery, in relaxing travel, in outdoor sports such as swimming or golf, sailing or canoeing, horseback riding or what have you. Just name your special needs. Wonderful Wisconsin offer what it takes for your vacation satisfaction. Visit the lakelands region of southern Wisconsin and the scenic and historic driftless area of southwestern Wisconsin. Enjoy the Lake Michigan shore and Door county's cherryland. Thrill to the scenic beauties of central Wisconsin. Try a sample of northeastern Wisconsin, the most concentrated lake region in all the world. Or the historic and beautiful Apostle Islands in Lake Superior. Or the famed Indian Head Country of northwestern Wisconsin. Remember that our pollen-free air affords hay fever relief. When hot weather arrives, remember Wisconsin where nights are cool. You'll sleep like a baby and eat like a lumberjack in air conditioned Wisconsin!

Remember that we have hotels and motels, resorts both large and small, forest lodges and lakeside cabins, modern housekeeping cottages and rooms for tourists in homes along the way. Our facilities fit every taste and every pocketbook. Our resort people are traditionally friendly hosts. Remember, too, that children can swim in safety in our clear sandy shored lakes, and rest assured that a pure supply of rich milk will always be handy in "America's Dairyland."

Visitors motoring into Wisconsin will appreciate the State Roadside Parks and Waysides for short stops to break their trip. The Roadside Parks are intimately associated with the main highways. They constitute places where a traveller can turn off the pavement and find a safe and attractive spot for a picnic lunch, for a rest or for an overnight stop with tent or trailer. They are not recommended as places for other than relatively short stops. On them will be found adequate sanitary facilities, good drinking water, tables, fireplaces and similar improvements.

"Waysides" serve the motoring family by providing a place where

(Please turn to page 115)

Notice of 71st Annual Convention

The Holstein-Friesian Association of America, June 6-7

You are hereby notified that the Seventy-First Annual Convention of The Holstein-Friesian Association of America will be held on the first Wednesday in June 1956 (the sixth day of the month) and immediately after the meeting is organized, recessed to the seventh day of the month in Milwaukee, Wisconsin, in the Hotel Schroeder at 10:00 a. m. for the election of officers and the transaction of any other business which may properly come before it.

The meeting on both days will be called to order promptly at 10:00 a. m., Central Standard Time, by the President, Mr. Albert B. Craig.

You will also take notice that the following matters will be acted upon at such meeting and the order of business will be substantially as follows:

JUNE 6, 1956

1. **Reading the Call for this Meeting.**
2. **Report of the Committee on Elections,**

Mr. Richard W. Mallory, Bradford, Vt.
Mr. Fred M. Nichols, Derby, Conn.
Mr. R. Walter Hurlburt, Ashley Falls, Massachusetts

3. **Announcement by the President of Committee on Credentials and Permanent Membership to consider the report of the Committee on Elections, to receive credentials from elected Delegates, to prepare a permanent Roll for the Convention, and to act as Tellers.**

Mr. J. O. Canby, Langhorne, Penna.
Mr. A. H. Jergens, Hutchinson, Minn.
Mr. O. F. Foster, Clarkston, Michigan

4. **Report of Chairman of Credentials Committee on Permanent Membership Roll of Delegates—Mr. J. O. Canby**
5. **Roll Call of Delegates—Executive Secretary**
6. **At this point, the Delegates will be asked to recess the Convention until 10:00 a. m. June 7, 1956 to permit the conduct of the Open Forum program.**

JUNE 7, 1956

7. **Roll Call of Delegates—Executive Secretary**
8. **Reading of Minutes of Last Meeting**

(A typewritten record of 113 pages)

9. **Annual Report of the Executive Secretary,***

Mr. Robert H. Rumler, Brattleboro, Vt.

10. **Annual Report of the Treasurer,***

Mr. Robert B. Kessen, Brattleboro, Vt.

11. **Annual Report of the Finance Committee,***

Mr. Leon A. Piguet, East Aurora, N. Y.
Mr. John P. Case, Naperville, Illinois
Mr. A. J. Johnson, Elkader, Iowa

12. **Introduction of Guests**
13. **Address: Mr. J. Homer Remsberg, immediate past-President**
14. **Reports of Special Committees:**

(a) Constitution, By-Laws and Resolutions,

Mr. T. Hobart McVay, Nickerson, Kans.
Mr. R. L. Pfeiffer, Carnation, Wash.
Mr. C. M. Horn, Cleveland, Ohio

Persons having proposals of amendments to the By-Laws, or resolutions, should appear at one of the sessions of this Committee which will be held between 9:00 a. m. and 10:00 a. m. and at 4:30 p. m., Wednesday, June 6, 1956, in Room 508 in the Hotel Schroeder, Milwaukee, Wisconsin—

---

* Printed reports will be available at the Convention.

15. **Resolutions:**

Consider Resolutions reported by Committ on Constitution, By-Laws and Resolutions

16. **Proposals for Amendment of the Constitution and By-Laws**

A. By Robert H. Rumler, Executive Secretary, The Holstein-Friesian Association of America, on authorization of the Board of Directors:

To extend the responsibilities of the Vice President by adding the following as subsection (a) to Article II, Section 15:

"In addition to the duties devolving upon him by Article III, Section 1 of the By-Laws, the Vice President shall be eligible to appointment by the Board of Directors as an additional and ex-officio member, with full voting power, of any standing committee except the Executive Committee, and shall perform such other duties as the Board of Directors may from time to time assign to the office of Vice President."

B. By Robert H. Rumler, Executive Secretary, The Holstein-Friesian Association of America, on authorization of the Board of Directors:

To provide for the Rules Committee as a permanent committee of the Board of Directors by re-numbering Article II, Section 13 of the By-Laws as Article II, Section 12(f) and adding the following as Article II, Section 13:

"The Board of Directors, at its first meeting after the annual election, shall elect by ballot a Rules Committee consisting of six Board members and shall designate the Chairman thereof. The duties of the Rules Committee shall be as follows:

'To make recommendations to the Board of Directors concerning the formulation, revision and interpretation of rules dealing with breed improvement programs, recognition of accomplishment, Herd Improvement Registry, Advanced Registry, Dairy Herd Improvement Association records, and Herd Classification, and in general to perform such other functions and duties as may from time to time be assigned to said Committee by the Board of Directors.' "

C. By Robert H. Rumler, Executive Secretary, The Holstein-Friesian Association of America:

To eliminate Association membership in "Farm Name" when farm is individually owned, but not to prevent conduct of business with Association in "Farm Name," revise Article 1, Section 3 to read as follows:

"Individuals associated together under articles of co-partnership may be granted membership in the partnership name. Breeders associated together in partnership, jointly owning registered cattle, may be granted membership in the name of the farm owned by them, with all the privileges of members, for a period of twenty (20) years upon payment of a fee of $25.00. All applications for registry or transfer filed under such membership name shall be signed in the farm name followed by the

Wisconsin History

By MARJORIE CHRISTOPH

Even before the "gay nineties" groundwork was being laid in this state for the great Holstein industry of today. These beginnings may be told in a story that starts the very year that records show the first Holstein female was registered in the state, 1877.

This same year Henry Trumpy Sr. of Shuey's Mills (now Clarno) in Green County, purchased a yearling bull, Lohengreen No. 284 HHB. This herd in which the Tuebie family (made famous by Baltz Hoesly) was developed was subsequently continued by son Fred, and dispersed by grandson Frank, on December 15, 1955.

The second year of Holstein breeding in the state, 1878, saw the foundation of the Wisconsin College of Agriculture Holstein herd.

T. K. Gillett, Rosendale, in 1878 registered the first Holstein in Fond du Lac county, a bull who was purchased in dam from Smith and Powell of Syracuse, N. Y. Several years later, Mr. Gillett formed a partnership with Henry C. Moore who had the distinction of being the first Wisconsin member of the Holstein-Friesian Association of America. This firm made history in 1882 with the purchase of the imported cow, Johanna, whose name is still found in the pedigrees of today. The details of the achievements of this herd are told in the story of the "Bloodlines Established in Wisconsin." W. J. Gillett became the first secretary of the Holstein-Friesian Assn. of Wisconsin and later director and president of the Holstein-Friesian Assn. of America. His son, Elton and grandson, Donald continue the oldest privately owned herd in the state at Springvale Stock Farm, Rosendale, today.

The great Ormsby family was founded in the herd of another of Wisconsin's early breeders, H. Rust & Bros. of West Allis. Julius Rust and later Arthur, Albert, Fred and Henry all descendents of the original Rust firm became well known through 35 consecutive years of showing at the Wisconsin State Fair. Animals of Rust foundation appear in pedigrees of the Homestead and Piebe

families as well for their stock founded many of the herds of that day.

Arthur J. Rust is still a member of the State Assn.

Another early breeder of importance was Barber Randall, Watertown, later recording as the firm of B. Randall & Sons, and later taken over by son E. E. Randall. In this herd and the neighboring herds of S. B. Jones & Son and W. H. Jones were put together in several generations the family line that became recognized as the early "Homesteads," "Sid" Jones was prominent in the sales of the state, many of which he managed. He also served a term as director of the Holstein-Friesian Assn. of America.

Malcom H. Gardner's connection with the Holstein industry dates back to 1885 when in partnership with his brother on a Walworth county farm, a foundation group of animals was purchased from T. B. Wales, Jr. His greatest achievement as a breeder was Pietertje Maid Ormsby 78051, in 1904. He became Superintendent of Advanced Registry in June 1905, a post he filled until 1928 during the years of most rapid expansion of the Holstein industry.

Before the turn of the century the ranks had grown to include William Everson of Jefferson county who served the National association on its board of directors as well as its vice-president. H. A. Brace, Lone Rock, pioneer in testing, whose sons, Charles (National fieldman for Wisconsin) and Donald are carrying on the Cold Spring herd today; John Zoberlin, Plymouth, noted for his Honor List leaders and All-American show bull, General Homestead Mercedes (the Zoberlin herd is in the capable hands of his son-in-law Francis Webb, today).

Also Rudolph J. Schaefer who with his father began breeding Holsteins in 1891 in Outagamie county. He was a champion of the long time production test and developed numerous state and national record producers. Mr. Schaefer served on the board of the national association for 16 years. In his capacity as an official classifier he rated many animals, a few still to be seen in herds of today.

These are a few of the many who contributed to the breed during these periods.

When the first decade of the twentieth century had passed, the Pabst

(Please turn to page 24)

NOTICE OF 71st ANNUAL CONVENTION (Continued)

names of the owners, and such signature shall be made by one of the partners and in accord with the records of the Association. All such granted farm name memberships shall file with the Association a record showing the form of such signature.

"Such membership will not be granted to partnerships formed for the purpose of securing members' fees for persons separately engaged in the breeding of Holstein cattle.

"An individual breeder-member may use in connection with his own name, the name of the farm owned by him."

D. By R. E. Robson, Ogden, Utah, on authorization of the Utah Holstein-Friesian Association:

To provide that no member may be nominated as a Delegate to the Association's Annual Convention without his prior approval obtained through his signature on the nominating petition, by inserting the following words in the fifth sentence of Article III, Section 7:

"must bear the nominee's written consent to his nomination,"

The complete sentence would then read:

"Such petition must be made on the form furnished by the Association, must bear the nominee's written consent to his nomination, and shall reach the Executive Secretary at least one hundred twenty (120) days before the Annual Convention or Meeting."

E. By H. W. Norton, Jr., Chairman of the Research Committee, The Holstein-Friesian Association of America:

To amend Article IV, Section 28, by adding the following as paragraph (a):

"The Association may, without it or any of its officers or members becoming civilly liable in damages therefor, release, furnish, publish or report any information which in good faith it acquires or receives to the effect that any animal, whether male or female, is a carrier of any undesirable recessive factor or characteristic which might affect its use, value or desirability for breeding purposes. It shall be the duty of the Executive Secretary to list and publish from time to time those recessive factors or characteristics within the breed which have been considered and declared by the Board of Directors to be undesirable."

F. By Robert H. Rumler, Eexecutive Secretary, The Holstein-Friesian Association of America:

To change the date of the Association's Annual Convention by amending the first sentence of Article III of the Constitution to read as follows:

"A Convention of Meeting of the corporation shall be held annually on such day within the first or second full week of May (except Sunday), and at such place within the United States as shall be determined by the corporation, in the manner prescribed by its By-Laws."

G. By Robert H. Rumler, Executive Secretary, the Holstein-Friesian Association of America:

To change the date of the Association's Annual Convention by amending Article III, Section 5 of the By-Laws to read as follows:

"The Annual Convention or Meeting shall be held on such day of the first or second full week (excluding Sunday) in May of each year and at such place as the Board of Directors may determine, and the Board shall, if necessary, have power to designate the time and place more than one year in advance."

NOTE: If the Convention of Delegates adopts proposed amendments F and G above, it is important to the operation of the delegate election that proposals H, I, J, K, and L be considered. Also it is recommended that the effective date of any change in the time of the Annual Convention be established as January 1, 1958, since all plans and reservations for the 1957 Convention in Indianapolis have been made for June 5. This can be done by resolution.

[*Then follow 5 pro forma amendments by the Executive Secretary to effectuate the necessary procedural changes.*]

17. Address: George Bulkley, Carnation Milk Company

18. Matters referred to the Convention other than those listed

19. New business as may be presented (not involving amendment of the By-Laws)

20. Election of Officers

Article II, Section 1, Paragraph (c) of the By-Laws: "At each Annual Convention or Meeting, there shall be elected a President and Vice-President, each for a term of one (1) year; and four (4) Directors to serve for a term of four (4) years."

A. Report of the Nominating Committee

Officers and Directors to be elected at this time:

President to succeed Albert B. Craig, Pittsburgh, Pennsylvania

Vice President to succeed Scott Meyer, Hannibal, Missouri

Four Directors for terms of four years each to succeed:

Mark L. Borror, Springville, California

John P. Case, Naperville, Illinois

David J. Roberts, Sauquoit, New York

*T. Hobart McVay, Nickerson, Kansas

One Director for a term of three years to succeed:

†M. J. Humphrey, Williamsfield, Ohio, who was appointed on an interim basis by the Board of Directors to fill the vacancy created by the death of Clair I. Miller

* Under Article II, Section 1 (c), Mr. McVay is ineligible to succeed himself as Director — "No Director who has served two or more full terms of four years each shall be eligible to succeed himself."

† Under Article II, Section 1 (e)—"Vacancies in the Board of Directors, for whatever cause occurring, may be filled by a majority vote of the remaining Directors until the next Annual Convention or Meeting, at which time any unexpired portion of the term shall be filled by election."

Brattleboro, Vermont
April 9, 1956

ROBERT H. RUMLER
Executive Secretary

DOWNTOWN MILWAUKEE — HOTEL SCHROEDER IN BACKGROUND

SOME WISCONSIN HISTORY

(Continued from page 23)

herd had already made its mark under the leadership of Fred Pabst who served on the national board of directors for 12 years and is known as "the Father of True Type Work."

Bright light in Wisconsin Holstein history is John Erickson, Waupaca, who climaxed 27 years of breeding when his herd was dispersed in 1924 with a $1,139 average. Also notable were Nathan and A. B. Dickenson of Lake Geneva with the 1919 National grand champion, Iowana Sir Ollie; August Knospe, Juneau who bred Ollie Watson Prima Donna, dam of two national Grand Champions; the F. J. Bristols of Oakfield whose project of shipping 4 cows East to be bred to King of the Pontiacs created such a sensation.

Later, came that beloved Swiss, Baltz Hoesly, of Green county, whose reputation skyrocketed on North Star Joe Homestead; and Emil Titel, Plymouth, of Admiral Ormsby Fobes and Vickery fame; John and Arthur Puls, this year celebrating 49 years at Clover Lawn farm, Allenton; Jerry Riordan, work horse of the association who while at Harvest Farms, Mayville, bred the All-American 2 year old, Harvest Matador Chief.

Distinctive service has also been rendered by Gus Pabst, Oconomowoc, with his Ventor herd; H. W. Halbach & Son, breeders of Sir Fobes Ormsby Hengerveld who cooperated with Baird Bros., Swartz and Garvey in showing him to his first National Grand Championship in 1926; and W. H. Swartz, Waukesha, who also raised an expert Holstein family. One of his sons Harvey, has made a reputation as an expert judge of dairy cattle.

Mention must be made of A. C. Oosterhuis, whose herd of Homesteads produced state Champions and All-Americans and during whose term as president of the Holstein-Friesian Assn. of America, Glen Householder left his post as supervisor of the Wisconsin Institution Herds to become National Director of Holstein Extension.

Recognized in the late 20's and early 30's for their outstanding achievements were: John L. Chapman, S. A. Baird, John Le Lune, Henry Anthes, John Bradley, O. E. Sette, S. H. and W. W. Bird, Fred Southcott, Stroughton Faville, Chas. Van der Shaaf., E. McKinney and S. C. Cushman.

Later, Otto Wagner, Bonduel, who in 1930 had developed the highest averaging HIR herd in the U. S. (644. fat from 17,372M.) was recognized, as was Fred Krahenbuhl, Barron; Fred Heil, Wausau; David Lorfeld, Cleveland, and Mr. and Mrs. A. Jurgens, Eikhorn.

Also contributing greatly was A. J. Glover, editor of Hoards and National President, more recently, and Milford Meadows, alumnae W. W. Kinyon and John Last and that enthusiast of the breed, Art Collentine of the University of Wisconsin.

We cannot pass without mention of Gene Mack, Fort Atkinson, dean of Holstein Auctioneers, and W. L. Baird, Waukesha, past national director and member with Francis Darcey, Watertown of the firm, Baird and Darcey, responsible for three decades of sales promotion of the breed; also sales manager, A. W. Peterson, Oconomowoc.

This story is part of a series appearing in the Convention Souvenir booklet, so many prominent Wisconsin herds are not mentioned.

A Page of Wisconsin State Record Cows

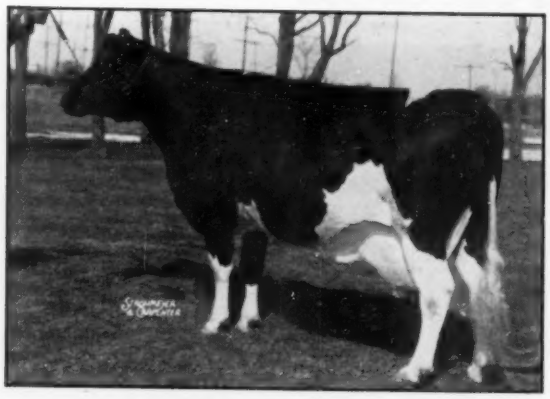

PABST REGAL OLIVE 3073680 (GP)
AR at 5 yr., 8 mo. 365d 3X 29638 4.2 1241.4
Wisconsin's highest record cow. Pabst Farms, Inc., Oconomowoc, Wis.

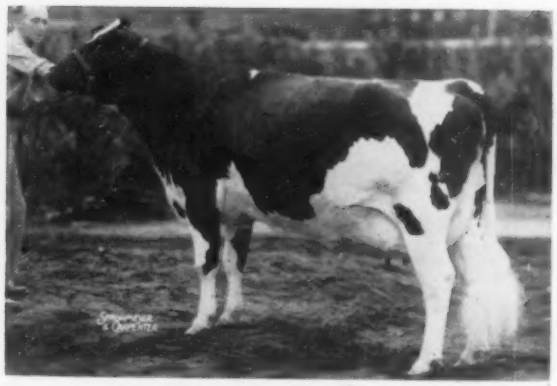

PLAIN VIEW INGA 3375453 (EX)
A. R. at 4y0m 365d 3X 24,609 4.1 1001
305d 3X 21,817 4.0 878
State record in both 365d and 305 day divisions. Pabst Farms, Inc., Oconomowoc, Wis.

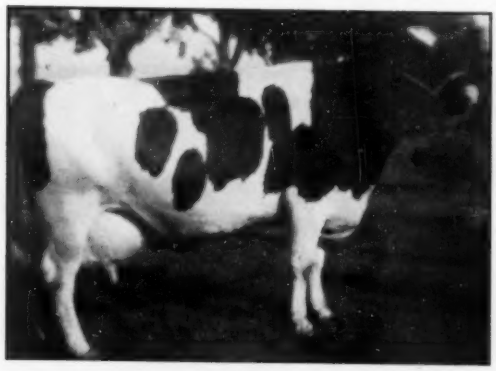

BUTTERCUP ADMIRAL CLOVER LAWN 2633987 (VG)
A. H. at 4y 11m 365d 3X 26,415 3.9 1040.1
State record Sr. 4-year-old for both A.R. and H.I.R. Reinhold F. Zimmerman, Fox Lake, Wis.

KYLAND KOBA GIRL 2606722 (G.P.)
HIR 7y4m 365d 3X 28,711 4.0 1162.2
State record for HIR in 3X division. W. D. Kyle, Jr., Oconomowoc, Wis.

NOWISCO M B B JEAN 3040955 (G)

A.H.	at	6y 2m	365d	2X	22,600	4.6	1048
A.H.	at	4y10m	365d	2X	21,473	4.9	1050.5
A.H.	at	3y 5m	365d	2X	18,120	4.6	833.3

The senior 4-year-old record stands as a National Leader. State champion aged cow, sr. 4-year-old and jr. 3-year-old A.R. Also H.I.R. state champion sr. 4-year-old and jr. 3-year-old. No. Wis. Colony & Training School, Chippewa Falls, Wis.

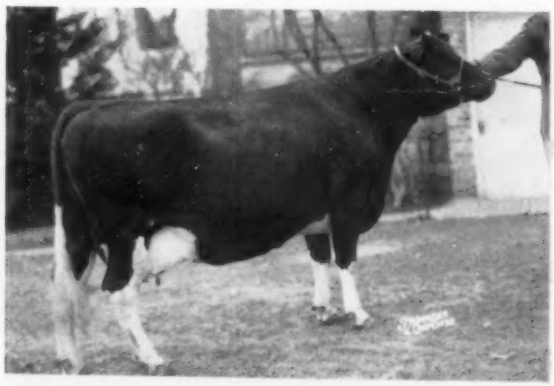

ROCK VALLEY BURKE BEAUTIFUL 2778062 (VG)
H.I.R. 5y9m 365d 2X 26,673 4.3 1145.9
State champion and former national champion aged cow in Herd Test. Rock County Mental Hospital & County Home, Janesville, Wis.

Wisconsin-Bred All-Americans

All Have Been National Grand Champions

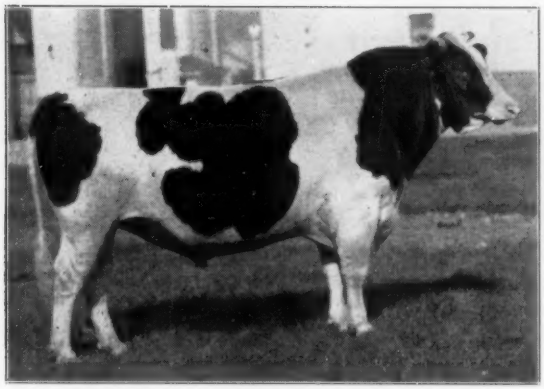

SIR FOBES ORMSBY HENGERVELD 412147
All-American 2-year-old bull 1925, 3-year-old 1926, Aged bull 1927-28-29-30. Five times National Dairy Show Grand Champion. Bred by H. W. Halbach, Waterford, Wis. Exhibited by Halbach, Baird, Garvens & Swartz, Waukesha, Wis. and sold to Elmwood Farms, Ill., where his mature form show record was made.

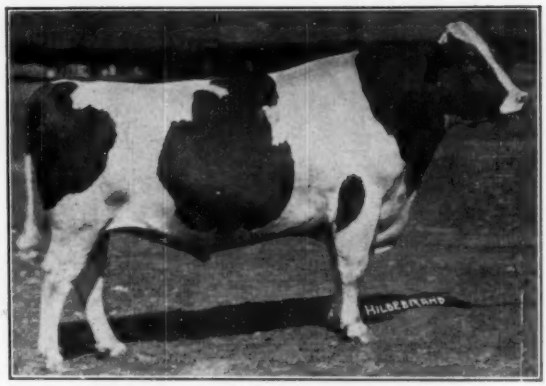

JOHANNA RAG APPLE PABST 346005
All-American 2-year-old 1923, 3-year-old 1924; aged bull 1925 and National Grand Champion 1924 and 1925, for Jos. E. Piek, Hartford, Wis. In 1926 he was All-American aged bull for Mt. Victoria Farms, Hudson Heights, Que., where he also made considerable history after his purchase from Mr. Piek at $15,000. Bred by Philip Linker, Hartford, Wis.

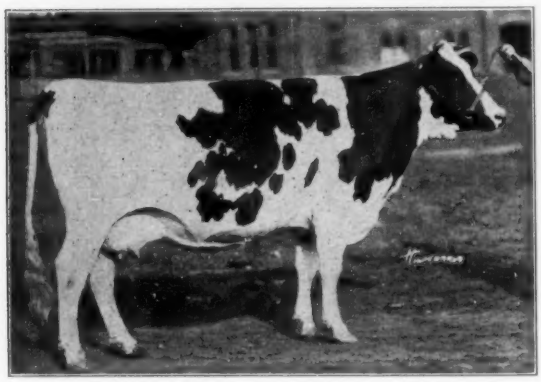

MADAM ARTIS WAYNE DENVER 679362
All-American 3-year-old 1924; 2-year-old 1923. National Dairy Show Grand Champion 1924. Bred and owned by Jefferson County Asylum, Jefferson, Wis.

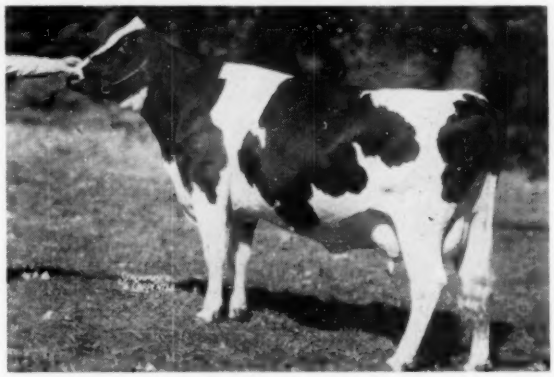

PABST BURKE BARBETTA MODEST 2411951 (EX)
All-American 3-year-old 1947, 2-year-old 1946. Grand Champion at Waterloo 1947. Bred and owned by Pabst Farms, Inc., Oconomowoc, Wis.

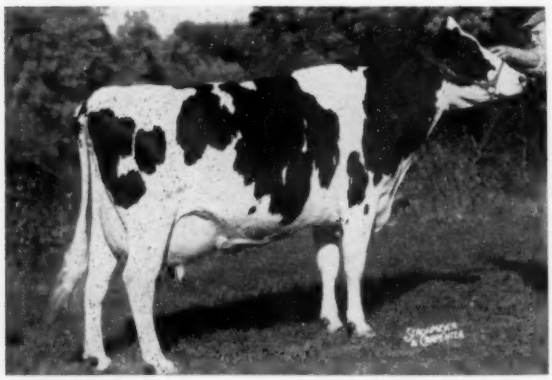

GRAY VIEW B D SKYANNE 3352652 (EX)
All-American 4-year-old 1955; 3-year-old 1955 and 2-year-old 1953. Waterloo Grand Champion 1955 and 1954. Bred and owned by Harvey A. Nelson & Sons, Union Grove, Wis.

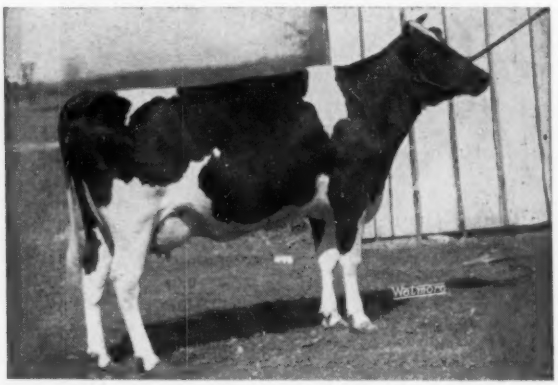

CRESCENT BEAUTY LADY GLORIA 2686102 (EX)
All-American 3-year-old 1949 and Waterloo Grand Champion. Bred and owned by Allen Hetts, Ft. Atkinson, Wis.

Wisconsin All-American Group Winners

GET OF WISCONSIN ADMIRAL BURKE LAD 697789 (VG-GM)
Bred and exhibited by Pabst Farms, Inc., Oconomowoc, Wis.

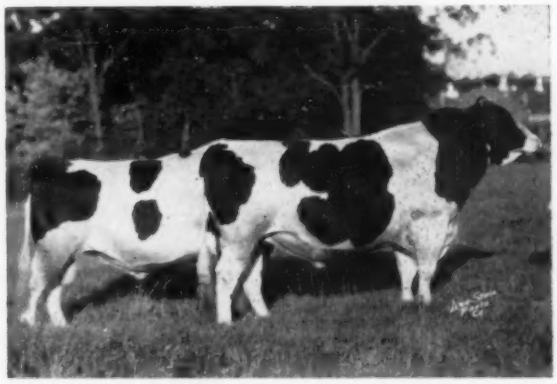

PRODUCE OF ALICE DE KOL HENGERVELD PONTIAC
All-American Produce 1926. Bred by H. W. Halbach, Waterford, Wis. Exhibited by Halbach, Baird, Garvens, Swartz, Waukesha, Wis.

GET OF PABST ROAMER 859213 (EX-GM)
All-American Get 1950 & 1952. Reserve A-A 1949. Bred & Exhibited by Pabst Farms, Inc., Oconomowoc, Wis.

PRODUCE OF PABST BURKE RAG APPLE DE KOL 2365506 (EX)
All-American Produce 1950. Bred by Pabst Farms, Inc., Oconomowoc, Wis. Exhibited by Pabst Farms and Illinois Blue Ribbon Breeders.

GET OF PABST REGAL 901195 (EX-GM)
All-American Get 1949 and 1951. Bred and exhibited by Pabst Farms, Inc., Oconomowoc, Wis.

PRODUCE OF NESHONOC JOAN FOBES 2321323
All-American Produce, 1952. Bred by Dr. Edyth C. Swarthout, West Salem, Wis. Exhibited by Dr. Swarthout and Pabst Farms, Inc., Oconomowoc, Wis.

Wisconsin Advanced Registry Leaders in Yearly Division

Classification 3X

Full-aged

	Age	Days	Milk	%	Fat	Year
Pabst Regal Olive 3073680 (GP) ..... 3X Pabst Farms, Inc., Oconomowoc, Wis.	5 - 8	365	29638	4.2	1241.4	1953

Senior 4

Buttercup Admiral Clover Lawn 2633987 (VG) ..... 3X Reinhold F. Zimmerman, Fox Lake, Wis.	4-11	365	26415	3.9	1040.1	1949

Junior 4

Plain View Inga 3375453 (EX) ..... 3X Pabst Farms, Inc., Oconomowoc, Wis.	4- 0	365	24609	4.1	1001	1956

Senior 3

Pabst Dean Judy 3365310 (VG) ..... 3X Pabst Farms, Inc., Oconomowoc, Wis.	3-11	365	26363	3.8	992	1956

Junior 3

Lone Valley Ormsby Senorita 2020460 3X Pabst Farms, Oconomowoc, Wis.	3- 4	365	25785	3.5	904.2	1943

Senior 2

Pabst Robur Judith 3762829 (VG) .... 3X Pabst Farms, Inc., Oconomowoc, Wis.	2-10	365	22661	3.9	884.3	1954

Junior 2

Pabst Regal Olive 3073680 (GP) ..... 3X Pabst Farms, Inc., Oconomowoc, Wis.	2- 5	365	23794	3.9	936.3	1949

CLASSIFICATION 2X

Full Aged

Nowisco M B B Jean 3040955 (G) .... 2X No. Wis. Colony & Training School, Chippewa Falls, Wis.	6-2	362	22600	4.6	1048	1956

Senior 4

Nowisco M B B Jean 3040955 (G) .... 2X No. Wis. Colony & Training School, Chippewa Falls, Wis.	4-10	365	21473	4.9	1050.5	1954

Junior 4

Nowisco M B B Alberta 2632612 (G) 2X No. Wis. Colony & Training School, Chippewa Falls, Wis.	4-4	365	19719	5.1	1007.1	1950

Senior 3

Gray View B D Nicolette 3167997 (GP) 2X Harvey A. Nelson & Sons, Union Grove, Wis.	3-6	365	21231	3.9	836.7	1954

Junior 3

Nowisco M B B Jean 3040955 (G) ..... 2X No. Wis. Colony & Training School, Chippewa Falls, Wis.	3-5	365	18120	4.6	833.3	1953

Senior 2

Willards Burke Oliver 3693958 ..... 2X Willard Nehls, Juneau, Wis.	2-11	365	19037	4.0	759.7	1955

Junior 2

Gray View Burke Nellet 2952038 ..... 2X Harvey A. Nelson & Sons, Union Grove, Wis.	2-3	365	18493	4.1	750.7	1951

Wisconsin Advanced Registry Leaders in Ten-Months Division

Classification 3X

Full-aged

	Age	Days	Milk	%	Fat	Year
Pabst Regal Wayne 2669796 (VG) .... 3X Pabst Farms, Inc., Oconomowoc, Wis.	8-7	305	26649 (C. C. 172d)	3.6	969.1	1955

Senior 4

Pabst Comburke Belmont 3001716 (VG) 3X Pabst Farms, Inc., Oconomowoc, Wis.	4-9	305	20663 (C. C. 197d)	4.2	876.7	1954

Junior 4

Plain View Inga 3375453 (EX) ..... 3X Pabst Farms, Inc., Oconomowoc, Wis.	4-0	305	21817 (C. C. 165d)	4.0	878	1956

Senior 3

Pabst Dean Judy 3365310 (VG) ..... 3X Pabst Farms, Inc., Oconomowoc, Wis.	3-11	305	23921 (C. C. 194d)	3.7	886	1956

Junior 3

Bright Star Dorothy Burke 3384196 (VG) ..... 3X Pabst Farms, Inc., Oconomowoc, Wis.	3- 1	305	20361 (C. C. 177d)	3.4	700.1	1954

Senior 2

Pabst Roamer Premella 3211950 (VG) 3X Pabst Farms, Inc., Oconomowoc, Wis.	2-11	305	20678 (C. C. 194d)	3.5	715.6	1954

Junior 2

Pabst Roamer Pride Louise 2489894 (GP) ..... 3X Pabst Farms, Inc., Oconomowoc, Wis.	2-5	305	16784 (C. C. 183d)	4.4	730.9	1948

Classification 2X

Full-aged

Nell Pansy Burton De Kol 2304541 (VG) 2X Harvey A. Nelson & Sons, Union Grove, Wis.	7-11	305	19704 (C. C. 179d)	4.0	793.7	1951

Dairying in Wisconsin

By ANDREW W. HOPKINS

Richly endowed with fine pasture-lands, well supplied with pure water, conveniently located near the world's greatest market for livestock and livestock products, peopled by an intelligent and industrious population, and long served by scientists of wide renown and accomplishment Wisconsin is well fitted to be one of the greatest areas in the country for the breeding and rearing of livestock.

And other states and countries have been generous in helping to build Wisconsin into a natural nursery for the various breeds found well adapted to the state. Over extensive areas of this state has been spread an overlay of productive soil—the gift from Canada carried here on giant glaciers, or milled from beds of rock worn to dust by vast, slowly but surely moving fields of ice. Unwittingly farm operators in some of our sister states have allowed vast stores of the richest soils from their fields to ride the winds into Wisconsin to enrich our valleys and to cover our hillsides. Then lavish nature has, in turn, kindly sodded many of our slopes to help provide in abundance feed and forage for our herds.

We have borrowed liberally, too, from other states and countries of desired blood lines with which to enrich our herds. This has been true of many of our breeds. In the early years it was similarly true to Holstein-Friesians. However, as our herds of this world-famed breed were established and improved it became less necessary to go outside for foundation stock except to recruit an occasionally desired representative of some favorite blood line.

We have also gained by welcoming to our productive prairies and wooded slopes stockmen from other states and countries who have helped to build Wisconsin's reputation as a superior center for the production of outstanding Holsteins. From Germany originally came the Christophs, the Pabsts, the Rusts, the Schaefers, the Schroeders, the Siebeckers, the Wintermutes and the Wuethrichs—From Britain came the Barrets, the Favilles, the Gardners, the Gillettes, the Joneses, the Laramys, the Moores, the Phillips, the Randalls, the Williamses and the Wrights—From the Scandinavian countries came the Ericksons, the Hansons and the Nelsons—From

Switzerland came the Elmers, the Grabers, the Hoesleys, the Stauffachers, the Trumpys and the Wittwers. Nor does this list begin to cover those whose names should be given here.

Holsteins Well Adapted to Wisconsin

Roy T. Harris, well known to many Wisconsin breeders, has said that Holsteins have prospered here as a remarkable demonstration of the ability of the breed to adapt itself to new conditions. He thinks too the success of the breed here testifies to the skill and devotion of the men and families who have herds of Holsteins.

Harris reminds us that few, if any, Holsteins came directly to Wisconsin from Holland though a number made but brief stops enroute. Fortunately some of the importers made very excellent selections and superior foundation stock soon became available in this country. Of course not all who owned Holsteins contributed to breed advancement. As might be expected some were show people rather than cattlemen. On the other hand the imported heifers brought to Wisconsin by others helped in the building of their own herds and those of others.

We are reminded too that the breed was developed here not by just a few but by many. While soil and climate played their parts other factors were the love for animals, the willingness to work and the patience to keep on working. Dairying with Holsteins as with other breeds has been here a family business in which husband, wife and children each shared.

Perhaps special mention should be given to some of those named in the above list. For example, it was Septer Wintermute of Whitewater, who in 1873 brought the first pure bred Holstein to Wisconsin. It was T. W. Laramy of Beloit who is credited with founding the first pure bred herd of Holsteins in this state. H. C. Moore of Fond du Lac was the first member in Wisconsin of the old Holstein Breeders Association of America. It was W. J. Gillett of Rosendale who developed Colantha 4th's Johanna, in some ways the greatest Holstein-Friesian cow in Wisconsin's dairy history. Her record of 998.26 pounds of fat won her world-wide recognition and the general acceptance of semi-official long-time records.

(Mr. Hopkins has served as editor of The Wisconsin Agriculturist and Farmer; for many years was secretary of the Livestock Breeders Association and professor of Agricultural Journalism at the University of Wisconsin; for the past several years has been retired).

Senior 4

Happy Rag Apple Abby 3033511 ..... 2X 4-10 305 18088 4.5 809.7 1954
Beckman Brothers, Genoa City, Wis. (C. C. 161d)

Junior 4

Violet Farm Bo-Cann Fobes 3206687 2X 4-1 305 14891 4.9 733.2 1955
Fred H. Lueck, Ixonia, Wis. (C. C. 169d)

Senior 3

St Croixco Celia Beets Ormsby
2709568 (GP) 2X 3-9 305 17824 4.0 721.1 1951
St. Croix County Hospital, New Richmond, Wis. (C. C. 191d)

Junior 3

Christy Homestead Susanna
3108980 (GP) 2X 3-1 305 19223 3.7 716.7 1952
Theo. F. Christoph, Chilton, Wis. (C. C. 195d)

Senior 2

Nowisco Skylark Aaltje 3031225 (G) 2X 2-11 304 15013 4.1 618.1 1952
No. Wis. Colony & Training School, Chippewa Falls, Wis. (C. C .181d)

Junior 2

Nowisco M B B Jewel 3120673 ..... 2X 2-2 305 11777 5.2 607.5 1952
No. Wis. Colony & Training School, Chipp wa Falls, Wis. (C. C. 224d)

Wisconsin Herd Test Leaders

Classification 2X

Junior 2

Gray View Burke Nellet 2952038 (VG) 2X 2-3 365 18493 4.1 750.7 1951
Harvey A. Nelson & Sons, Union Grove, Wis.

Senior 2

Cinderella Albertville Banner 3221203 2X 2-10 358 17806 4.5 806.0 1953
Chris C. Jensen, Colfax, Wis.

Junior 3

Nowisco M B B Jean 3040955 (G) 2X 3-5 365 18120 4.6 833.3 1953
No. Wis. Colony & Training School, Chippewa Falls, Wis.

Senior 3

Gray View B D Nicolette 3167997 (VG) 2X 3-6 365 21231 3.9 836.7 1954
Harvey A. Nelson & Sons, Union Grove, Wis.

Junior 4

Nowisco M B B Alberta 2632612 (G) .. 2X 4-4 365 19719 5.1 1007.1 1950
No. Wis. Colony & Training School, Chippewa Falls, Wis.

Senior 4

Nowisco M B B Jean 3040955 (G) 2X 4-4 365 21473 4.9 1050.5 1954
No. Wis. Colony & Training School, Chippewa Falls, Wis.

Full-aged

Rock Valley Burke Beautiful
2778062 (VG) 2X 5-9 365 26673 4.3 1145.9 1953
Rock County Mental Hospital & County Home, Janesville, Wis.

Classification 3X

Junior 2

Kyland Rosalind Vale 2464641 (EX) 3X 2-4 365 22336 3.6 805.0 1946
W. D. Kyle, Jr., Oconomowoc, Wis.

Senior 2

Kyland Design Vale 3747559 (GP) 3X 2-6 365 22642 3.5 781.3 1955
W. D. Kyle, Jr., Oconomowoc, Wis.

Junior 3

Tootsie Mercedes Burke Fobes
2427709 (GP) 3X 3-5 365 25798 3.5 891.9 1947
W. W. Evans, Fall River, Wis.

Senior 3

Wisfob Julia Fobes Pride
2429791 (GP) 3X 3-8 365 27602 3.3 912.5 1947
W. W. Evans, Fall River, Wis.

Junior 4

Wal-Co-Farm Queen Rose Dawn
3015281 (GP) 3X 4-4 365 20070 4.5 912.2 1954
Walworth County Hospital Farm, Elkhorn, Wis.

Senior 4

Buttercup Admiral Clover Lawn
2633987 (VG) 3X 4-11 365 26415 3.9 1040.1 1949
Reinhold F. Zimmerman, Fox Lake, Wis.

Full-aged

Kyland Koba Girl 2606722 (GP) 3X 7-4 365 28711 4.0 1162.2 1953
W. D. Kyle, Jr., Oconomowoc, Wis.

ANNUAL

REPORT

Advanced Registry Department

GEORGE R. BARRETT
Supt. A. R. Department

Activity in this Department, which is responsible for the various breed improvement and recognition programs of the Association, continued at a fast pace during 1955. The greatest increase in activity occurred in the Herd Classification program with 1,233 herds and 26,107 animals classified during the year. This represented a substantial increase, in both the number of herds and the number of animals classified, over any previous year of the Association's program. In Herd Improvement Registry, the number of herds enrolled declined somewhat during the year but the number of cows on test continued to increase. The Advanced Registry system of testing continued to decline in popularity and at the end of the year we had less herds and cows on test in this division than we have had at any time in the past several years. Approximately half of the herds doing Advanced Registry testing are also enrolled in Herd Improvement Registry. In spite of some changes in key personnel during the year, the work in this Department was on a current status at the end of the year and in this respect in a better position than at any time during the past five years.

High Records

Zimmerman Bestar Royal Sheila 3896921, owned by Lewis A. Zimmerman, Lehighton, Pennsylvania, established a new National Record for junior two-year-olds on 3X milking in the Advanced Registry Division with 24,258 pounds of milk, 4.1% and 992.2 pounds of fat.

B D I Audoug Clara 3370484, owned by the Dairy Husbandry Research Branch, Animal Research Service, Beltsville, Maryland, completed a junior three-year-old, 2X record of 19,799 pounds of milk, 4.4% and 863.0 pounds of fat to become the new National Leader in this age group.

Hamaret Piebe Arab 3389004 (GP), owned by Howard Sisson, Sherburne, New York, completed the sensational record of 29,583 pounds of milk, 3.8% and 1110.1 pounds of butterfat, a new National Record in Herd Improvement Registry for senior three-year-olds, 2X.

Rincon Diana Piebe Bess 3561225 (GP), established a National Record for senior two-year-olds on 2X milking in the Herd Improvement Registry Division with 22,078 pounds of milk, 4.0% and 882.2 pounds of fat. She was owned by Frank S. Corda, Gonzales, California.

Zeldenrust Treasure Colleen 369-9465 (VG), owned by C. M. & Ray Bottema, Beech Grove, Indiana, established a new National Record for junior two-year-olds, milked 2X, in the Herd Improvement Registry Division, with 22,426 pounds of milk, 3.7% and 824.8 pounds of fat.

During the year three cows distinguished themselves by completing their fourth consecutive lactation records of 1,000 pounds or more of fat. They were Allfame Jewelcrest Cascader 2715974 (EX), then owned by Agnes Van Bavel, Scappoose, Oregon; Mendocino Naida Star 2636633, owned by Mendocino State Hospital, Talmage, California; U N H Mike Marian 2726492 (VG), owned by the University of New Hampshire, Durham, New Hampshire.

Fourteen records above 1,100 pounds of fat were completed during the year, of which three were strictly AR records, seven were HIR records, and four were AH records, (AR records in HIR herds). Fifty other records over 1,000 pounds of butterfat were completed during the year, and seven cows completed records over 30,000 pounds of milk during 1955. At the close of the year, our All-Time List of 1,000-pound fat producers included 682 cows and there were 247 cows on our 30,000 pound milk list.

During the year, our State Leaders List in Herd Improvement Registry was again brought up to date and is being kept on a current basis as records are completed and reported from the office.

Lifetime Producers

Our breed stands pre-eminent in the field of long-time milk production. Its position in this field was further enhanced by the addition of 883 cows to the list of those that have produced 100,000 pounds of milk or more on official test. Our latest figures show that 5,744 Holstein cows have lifetime credits of 100,000 pounds of milk or more on official test. Of these, 49 have produced more than 200,000 pounds, and 596 have produced more than 150,000 pounds of milk. The lifetime champion of our breed is Pansco Hazel 1817843 (EX), with 281,193 pounds of milk, and 10,599.1 pounds of fat.

Type and Production Year Book

Volume 11, containing the records of production and classification for the calendar year 1954, was distributed about mid-September, approximately two weeks ahead of the 1954 mailing. It contained breakdown classifications of over 20,000 offspring of 5,900 sires. Also included in this volume were approximately 65,000 production records completed during the year 1954 by the daughters of about 14,500 sires. This volume also included daughter-dam comparisons for 1,909 sires as well as other lists of information of interest to Holstein people.

The Association's Type and Production Year Book is literally a gold mine of information and facts on the accomplishment of animals of the breed. It contains the factual data on which breed improvement is made. Last year's circulation of 2,545 copies went to many foreign countries as well as breeders, pedigree houses, artificial breeding organizations, and colleges in our own country.

Advanced Registry Testing

Advanced Registry testing continued to decline during 1955. The number of cows on test in this Division declined from 2,657 on test January 1,

1955, to 2,210 as of January 1, 1956. During the same period the number of owners using this form of testing decreased from 171 to 135. A total of 2,962 Advanced Registry records were completed in 1955, a drop of approximately 300 records from the previous year. Included in this total were 923 Ten-Months Records and 2,039 Yearly Records. Since an animal can qualify for both a Ten-Month Record and a Yearly Record in the same lactation, there is some duplication in these figures.

The trend toward 2X milking continued with 63% of the AR records completed in 1955 made on 2X milking and 37% on 3X. These percentages have almost completely reversed since 1944, when nearly 62% of the records were made on 3X milking.

The Advanced Registry Honor List

This list, which is open only to cows tested in the Advanced Registry Division, was greatly reduced in 1955 because the requirements were raised. The 1955 list includes 747 records which represent 25% of the AR records completed within the year.

The 28 first-place records in the 1955 Honor List were distributed among 19 herd owners as follows:

Dairy Husbandry Research Branch, ARS Beltsville, Md.	4
Carnation Milk Farms, Carnation, Wash.	3
Elmwood Farms, Lake Forest, Ill.	2
Harden Farms, Camden, N. Y.	2
Pabst Farms, Inc., Oconomowoc, Wis.	2
State College of Washington, Pullman, Wash.	2
Robert W. Adams, Broken Arrow, Okla.	1
Jack R. Budd, Belleville, Mich.	1
H. F. duPont, Winterthur, Del.	1
Earl V. DeLong, Mexico, N. Y.	1
Fred H. Lueck, Ixonia, Wis.	1
R. DeWitt and Gertrude R. Mallary, Bradford, Vt.	1
Maple Lawn Farms, Inc., Ashaway, R. I.	1
Daniel I. Mayne, Fairport, N. Y.	1
Wm. P. Musselman, Newtown, Pa.	1
F. F. Pellissier, Whittier, Cal.	1
George E. Platt Company, Canoga Park, Cal.	1
Charles Stroh, Suffield, Conn.	1
Lewis A. Zimmerman, Lehighton, Pa.	1

Herd Improvement Registry

During 1955, the number of herds enrolled in Herd Improvement Registry testing declined slightly from 2,128 at the beginning of the year to 2,085 at its close. At the same time the number of cows on test in this Division increased from 69,224 to 70,585. This is consistent with the gradual increase in size of the herds throughout the country.

During the year, 2,041 herds completed a year of testing of which 2023 received a Herd Average Certificate. Eighteen herds contained less than 5 cows and received no certificate. This year the production average of herds on HIR continued its gradual climb upward. Despite the fact that there were 2,082 more cows included in the composite average of all herds on HIR, milk and fat production were both slightly higher than 1954, reaching 11,685 pounds of milk and 428.6 pounds of fat for the 55,662 cows included in the average. Of the herds receiving certificates 93.4% were strictly 2X herds and 91.9% of the cows on HIR were milked twice daily.

This is the last year in which any breeder will receive a Herd Average at the close of his testing year. The averages for 1956 and later years will be Mature Equivalent Lactation averages based on all records of 150 to 305 days completed within the owner's testing year. These records will be converted to a 305-day, 2X mature equivalent basis, as is done in our daughter-dam comparison work for sires, before the Lactation Average for the herd is computed.

Herd Classification

Substantially more cattle in more herds were classified in 1955 than in any previous year of the Association's program. In 1955, 1,233 herds were classified for an increase of 129 herds over the number classified in 1954. In these herds, 26,107 animals were classified, representing an increase of 3,083 over the previous year. Included in the 1955 classifications were 251 "Excellent", 2,949 "Very Good", 10,548 "Good Plus", 9,809 "Good", 2,505 "Fair", and 45 "Poor" animals. The percentage of animals in each classification group was as follows: .9% were "Excellent", 11.3% "Very Good", 40.4% "Good Plus", 37.6% "Good", 9.6% "Fair" and .2 "Poor".

The highly efficient program of classification was maintained throughout the year by a continuation of the plan of systematic rotation of group or area programs. Only through such a plan was it possible for the two full-time and two part-time Inspectors to handle the volume of classification work.

An increase in the number of requests for special herd classifications experienced during the year may necessitate some change in the policies regarding this phase of the classification program.

A very successful conference of Inspectors with two members of the Rules Committee of the Board of Directors was held in Iowa in early October. While this conference was designed to clarify policies dealing with the work, it also served to demonstrate the uniformity with which the work was being done by all Inspectors—a necessary factor in the success of the program.

The Association continued its policy of cooperating with artificial breeding associations in evaluating the type transmitting ability of some of their sires. This program involved the classification of a random sample of the daughters of these sires by the Association's Official Inspectors.

Sire Recognition

Breeder interest in the Association's Sire Recognition program continued at a high level. The program of automatic recognition for Silver Medal Production Sires has stimulated the interest of many breeders to such an extent that the number of applications for Silver Medal Type Sire Recognition came into the office at an unprecedented rate. Seventy sires were recognized as Silver Medal Type Sires in 1955, which is a sizeable increase over the number recognized in any previous year.

When a sire has qualified as both a Silver Medal Production Sire and a Silver Medal Type Sire, he is automatically eligible for recognition as a Gold Medal Proved Sire. Thirty-six sires were recognized as Gold Medal Proved Sires in 1955 as compared with 35 sires which were given this recognition in the previous year.

Progressive Breeders' Registry

The Progressive Breeders' Registry award, which is the highest recognition that a breeder can receive from the Association, was won by 105 breeders in 1955, as compared with 99 breeders that received this recognition in 1954. Bronze Plaques with a Year Bar were awarded to 22 breeders who qualified for the first time. Year Bars were awarded to the other 83 breeders who had qualified in previous years.

HAMARET PIEBE ARAB 3389004 GP National Champion HIR. At 3½y, 365d, 2X, 29583 - 3.8 - 1110.1. She is a maternal sister to Hamaret Queen Prospector (35565 - 1319.1 - 2X, 365d Aged Champion). Piebe Arab is owned by Howard Sisson, Sherburne, N. Y.

R. B. KESSEN
Treasurer

Annual Report of Treasurer

Summary of Income and Expense by Departments

	1955 Income	1955 Expense
General	$ 27,561.52	$ 257,843.38
Registry	873,151.14	254,165.00
Advanced Registry	180,353.00	202,080.59
Extension	8,913.08	258,582.06
Depreciation Charges		31,326.27
	$1,089,978.74	$1,003,997.30

Income for the past year ended December 31, 1955, amounted to $1,089,978.74, an increase of $52,076.78 over the previous year and $24,909.67 above our former high income year of 1951. This increase came from an upward trend in Association business resulting in increased earnings for registry, transfer, and classification fees.

Total 1955 expenses after inventory adjustments and depreciation amounted to $1,003,997.30, an increase of $24,975.04 over 1954 expenses of $979,022.26. The expense rise was considerably less than the income increase as operating costs incidental to larger volume do not require comparable increases in basic maintenance and service expense.

Association assets totaled $1,619,350.22 with liabilities amounting to $151,641.73 and total surplus of $1,467,708.49 as of December 31, 1955.

Since 1950 our Association has been faced with rising costs in all phases of activity. Basic wages and services have increased 18%, costs of supplies and materials have risen an average of 30%, and fieldwork, a major item of Association Extension activity, has increased 23% due to expansion of field coverage. Nevertheless, increased business volume together with introduction of cost savings methods and maintenance of rigid budgetary control, have enabled our Association income to exceed outgo in every year from 1950 to 1955. A rise in basic operating costs during 1956 is expected and unless incoming business volume increases, a loss on 1956 operations is probable.

Our Reserve Fund was increased $33,700.00 by the addition of new membership fees accepted during the year and the total Reserve Fund of $815,215.39 consisted of government securities plus a small amount of cash on deposit as of December 31, 1955.

Detailed financial statements for 1955 including report of trustee of the employees' pension trust follow.

Respectfully submitted,

March 31, 1956 R. B. Kessen, Treas.

BALANCE SHEET SUMMARY

Assets

Cash	$ 256,516.78
Investments (U. S. Government Bonds)	980,472.03
Accrued Interest & Increment	13,173.78
Accounts Receivable	9,243.52
Prepaid Expenses	33,845.75
Real Estate (Brattleboro, Vt.)	255,693.48
Furniture & Fixtures	65,347.60
Mobile Exhibit with Truck	263.28
True Type Originals	300.00
Publications	4,495.00
Total Assets—General and Reserve Funds	**$1,619,350.22**

Auditors are Patterson, Teele & Dennis, Boston, Mass.

Liabilities

Accounts Payable		$ 33,326.34
Accrued Wages		6,975.24
Accrued Liability to Employees' Pension Trust		4,557.22
Deferred Income & Suspense Items		106,782.93
Total liabilities		**$ 151,641.73**
Surplus		
General Fund	$652,493.10	
Reserve Fund	815,215.39	
Total Surplus		**$1,467,708.49**
Total Liabilities and Surplus		**$1,619,350.22**

Production Manager Harold R. Spear (left) and Superintendent George R. Barrett of the Advanced Registry Department of The Holstein-Friesian Association of America observe the calculation of lactation averages by IBM at the Brattleboro office.
Lactation averages—another step forward in the Association's breed improvement programs—replaced annual herd averages in Herd Improvement Registry testing on January 1, of this year. They are expected to provide a sounder basis for comparisons through the equalization of age, stage of lactation and milking frequency differences.

$2600 Top at

THE ELKHORN CLASSIC

Catalog Summary

45 Females 2y & over	$27,120	$602.67
(7 calves under 3m sold with dam)	630	90.00
4 Bred yearlings	1,995	498.75
2 Open yearlings	1,200	600.00
6 Heifer calves over 3m	3,175	529.17
8 Bulls over 3m	3,630	605.00
65 head	$37,750	$580.77

In an appropriate resumption of the Elkhorn sales, Piper Brothers staged their 1956 Elkhorn Classic in the famous round sale pavilion in Wisconsin on May 8 selling 65 head of selected cattle for a total of $37,750 or an average price of $580.77. Buyers came from Iowa, Texas, Illinois, Ohio, Nebraska, Louisiana and West Virginia with Wisconsin breeders taking most of the animals. A large crowd assembled for this event which fell on a clear but unseasonably crisp day.

Chambric Farms of Rockford, Illinois purchased the top and the third high animals of the sale—Plain View Fobes Nettie 2d, (full sister to "Inga") at $2600; and Wiseacres Catherine Pride, the Seward and McGovern daughter of Prilly Sensation Pride at $1225. "Nettie" started the sale and the bidding was brisk on her up to $2,000 with Pabst-Knutson the last contending bidder to drop out. This attractive 3-year-old heifer was consigned by Raymond Dehring of Brownsville, Wis., was bred last December to Pabst Sir Comet Oliver and was easily the most popular attraction of the many top animals consigned. The Wiseacres cow has a 3-year-old record of 669 fat on 2X and her size and style made her much in demand.

Second high price of the sale was the 3-year-old, Lourose Carnation Tilda, one of two good ones consigned by L. A. Wiese's Good Hope Farm, Neenah, Wis. She had a 698-lb. 2-year-old record and her dam had recently been classified Excellent at Chambric Farms. This heifer was purchased by H. P. Mossholder of Appleton, Wis., at $1490 with Mike Dier of Birchwood, Wis., the contending bidder. The fourth animal to fall in the four figure bracket was the yearling daughter of the GM, Redfield Gypsie Bill consigned by Bristol Farms, Bristol, Wis. This showy heifer from a daughter of Dunloggin Lochinvar Prince was purchased at an even $1000 by Clyde Rupp, Alice, Texas, who also took the Harvey Nelson & Sons' heifer, Fayne Darky Lassie, from Gray View Farms at $850—the dam of this heifer Excellent with 711 fat, 2X.

Hawthorn-Melody Farms, Libertyville, Illinois, took the yearling daughter of Pabst Regal, Pabst Regal Walk, from Pabst Farms at $910; she was bred to Wis Leader. Lee Barney of Burlington, Wis., took three head for a total of $1685 including the other Wiese consignment, a daughter of Wisconsin Burke Triumph at $775 and Christoph Farms' daughter of "Highboy" at $510. Another Wis Leader daughter from Floyd Jones, Bangor, Wis., brought $775 from John Flad, Madison. A total of seven head reached the $700 to $800 column. Although there were only eight bulls in the sale, the two tops were each $700, Carnation Tailormade to R. H. Barr, Canton, Ohio and Mooseheart Signal to Central Wis. Transport Co., Wisconsin Rapids.

The Pipers entertained at a buffet supper for the consignors and breeders attending; this was held at the Hotel Lorraine the night before the sale. The selling was preceded by remarks from state president, Eugene Fleming; Robert Jones, local county association president; state secretary, Art Sontag and fieldman, Charles Brace.

Auctioneers were Harvey Swartz of Waukesha and "Whitie" Thomson of Elgin, Ill.; they were assisted by Milton Piper, Watertown, Forest Fellows, Jefferson and Robert Koepp, Rice Lake, all of Wisconsin. Leadsmen were Robert McDonald, Green Bay, Wis.; Merle Howard, Mooseheart, Ill.; and Lyle Wappler, Sullivan, Wis.

Pedigrees were read and announcements were made by Alvin Piper of the firm that so ably managed the sale.

—F. C. B.

Following is a list of the buyers of animals selling for $400 and over:

Chambric Farms, Rockford, Ill.
Plain View Fobes Nettie 2d (3-52) $2600
(Raymond Dehring, Brownsville, Wis.)
Wiseacres Catherine Pride (8-50) 1225
(Seward & McGovern, Burlington, Wis.)

H. P. Mossholder, Appleton, Wis.
Lourose Carnation Tilda (12-52) 1490
(L. A. Wiese, Good Hope Farm, Neenah, Wis.)

Clyde Rupp, Alice, Tex.
Bessie B F Gypsie Bess (12-53) 1000
(Dr. & Mrs. Herbert Lothe, Bristol Farm, Bristol, Wis.)
Fayne Darky Dulsie (1-55) 850
(Harvey A. Wilson & Sons, Gray View Farm, Union Grove, Wis).

Hawthorn-Melody Farms, Libertyville, Ill.
Pabst Regal Walk Burton (11-53) 910
(Pabst Farms Inc., Oconomowoc, Wis.)

James Butler, Jr., Chebanse, Ill.
Wal-Co-Farm Dawn Ollie (2-54) 860
(Walworth County Hospital Farm, Elkhart, Wis.)

Lee Barney, Burlington, Wis.
Admiral Burke Marge (3-49) 775
(Louis Wiese, Neenah, Wis.)
Christy Homestead Laurie (8-51) 510
(Christoph Farms, Chilton, Wis.)
Moffit Sunbeam Kay (9-52) 400
(A. J. Johnson, Rockcrest Farms, Elkader, Ia.)

John Flad, Madison, Wis.
Plain View Tidy (3-50) 775
(Floyd Jones, Bangor, Wis.)
Distinction Lady Jewel (4-51) 610
(John Wuethrich, Greenwood, Wis.)

J. Lisle Laufer, Hampshire, Ill.
Carnation Nona Hello Bessie (10-55) 710
Carnation Nona Suzy Letta (9-55) 710
(Carnation Milk Farms, Carnation, Wash.)

H. S. Reishus, Dorchester, Wis.
Wis Lo Ann (9-54) 700
(Wisconsin State Reformatory, Green Bay, Wis.)

R. H. Barr, Canton, O.
(M) Carnation Tailormade (10-55) 700
(Carnation Milk Farms)

Central Wisconsin Motor Transport Co., Wisconsin Rapids, Wis.
(M) Mooseheart Signal (2-55) 700
(Mooseheart Farms, Mooseheart, Ill.)

Wayne Hood, LaCrosse, Wis. (2)
Dix Burke Girl Jane (2-51) 685
(Harry Dix & Son, Dix Farm, Menomonie, Wis.)

Abel Investment Co., Lincoln, Nebr.
Skokie Creation Midnight (8-54) 675
(Elmwood Farms, Lake Forest, Ill.)

Colleen Kinchen, Sunshine, La.
Neshonoc Helen Dunloggin (12-53) 660
(Edyth C. Swarthout, Noshonoc Farms, West Salem, Wis.)
Elkhart Wisburke Rose Marie 590
(Wm. A. Hayssen, Lakeside Farm, Elkhart Lake, Wis.)
Neshonoc Gracious Beth Wayne (2-54) 500
(Edyth C. Swarthout, Neshonoc Farms)

Robert Jorns, Sturgeon Bay, Wis.
Good Enough Suzy Fobes (9-49) 615
(A. L. Goodenough & Eugene Bonneur, Good Enough Farm, Morrison, Ill.)
Sunnyside Anita Verna Governor (12-50) 475
(Borgwardt Bros., Sunnyside Dairy Farms, Valders, Wis.)

Clem W. Matzke, De Pere, Wis.
(M) Wis Burke Dynamo Boy (10-55) 600
(Wisconsin State Reformatory, Green Bay, Wis.)

Gene Fleming, Elkhorn, Wis.
Ranett Dawn Posch (7-49) 585
(R. L. Anderson, Whitewater, Wis.)

Fred P. Scott, Fond du Lac, Wis. (4)
Marloret Julie (11-52) 565
(Walter O'Malley, Marloret Farm, Elkhorn, Wis.)
Beuna Vista Comet Lilac (2-52) 505
(James Martin, Lone Rock, Wis.)
Wincowis Maria Ormsby (12-51) 500
(Earl Hughes, Wincowis Stock Farms, Neenah, Wis.)

Don Rehder, Gladbrook, Ia.
Uncatalogued Entry 550
Queen Ormsby Pabst Bev (2-53) 550
(Frank Swartz, Swartz Holstein Farm, Waukesha, Wis.)

Raymond Dehring, Brownsville, Wis. (3)
Roehl Raven Lon (8-55) 510
(Roehl Bros., Willow Hollow Farm, Farm, Edgerton, Wis.)
Pabst Leader Prairie (9-55) 500
(Erwin Wapper & Sons, Sullivan, Wis.)

Ronald M. Paddock & Sons, McHenry, Ill.)
Pinehurst Mistress Pride (1-54) 510
(Robert Jones, Stenning Farms, Lake Geneva, Wis.)

Bo-Cann Farms, Fall River, Wis.
Elmwood Leader Ormsby Lucille (9-50) 500
(Dave Bachmann, Pinehurst Farms, Sheboygan Falls, Wis.)

Fred A. Denzler, Burlington, Ill.
Dairyland Rose (1-54) 500
(David Bachmann, Pinehurst Farms, Sheboygan Falls, Wis.)

(Please turn to page 120)

EDITORIAL

Proposals for Amendment

Several proposals for Constitution and By-Law Amendment will be coming before the Milwaukee Convention for action. Greatest interest is likely to center in the amendment to change the date of meeting.

When the Holstein-Friesian Association of America was formed at Buffalo, N. Y. on May 25, 1885 in a joint meeting of representatives of the Holstein Breeders Association of America and the Dutch Friesian Herd-Book Association of America, the Constitution there adopted provided that the annual meeting should be held on the third Wednesday in March in Buffalo, N. Y. or "other convenient time or place fixed by the By-Laws."

At the 13th annual meeting held in Buffalo, March 16, 1898 (several of the other early meetings were held in New York City) an amendment was offered in the Call of the Meeting to change the date of meeting to "January or February or other date to be agreed upon."

The early Herd Books, we are happy to say, included verbatim transcripts of all proceedings of the annual meetings, a matter of great assistance to present day breed historians. We have re-read with much interest the proceedings of that 1898 meeting and the discussions on this subject which is now before us again.

In the process of lengthy discussion, it was announced that the Board of Officers recommended the second Wednesday in February, so as not to "take the members away in calving time." A motion to that effect was made and then an amendment offered to make it the first Wednesday in June ("before members started haying") and when the countryside was beautiful. The whole matter was laid on the table at the morning session; brought up again at the afternoon session and the date of the first Wednesday in June was adopted by a vote of 16 to 11. This June date has thus prevailed as our meeting date since the meeting in June 1899—when the Association was 14 years old. Members owning early Herd Books will find the full discussion in Volume 16, H.F.H.B.

The present amendment had its birth by resolution adopted at the Philadelphia Convention last year, when the Board of Directors was instructed to give proper notice for amendment of the By-Laws in the 1956 Convention to change the date to the second Wednesday in May. It was recognized that, with the subject before the house, the proposed new date could be amended as the Convention might wish. The date set up in the resolution at Philadelphia therefore had no special significance as to the preference of that Convention.

Principal objections to the present June date are that it comes at a very busy farm season (haying is now started earlier than was the case in 1898) and that so frequently it requires travel over the Memorial Day weekend, when the highways and all forms of public travel are so congested.

On the other side, the weather in June is apt to be, in our northern climates, much pleasanter than at any earlier date.

We will doubtless find when the floodgates of discussion are loosed that in the busy life of a farmer today, there is no time of the year when it is exactly convenient for members from every area to take a week away from home duties, unless it might be Miami in February!

In any year of normal weather, we imagine that a date during the first or second week in May might prove to be more convenient for members to leave their work at home, than is the case on the present date. This year's combination of the late season and comparative remoteness from the inconveniences of Memorial Day weekend travel may well place the proponents of change to the May date, (of which we are one) at a decided disadvantage in the voting at Milwaukee.

Other amendments offered by Secretary Rumler, in behalf of the Board, have the effect of extending the formal duties of the vice president in committee service, etc. and adding to the stature of the Rules Committee by making it a permanent standing committee of the Board of Directors, and defining its duties in the By-Laws. Another amendment by Mr. Rumler would eliminate Association membership in a "Farm Name" when the farm is individually owned, but would not prevent the conduct of business with the Association in the farm name if the owner prefers.

An amendment offered by R. E. Robson in behalf of the Utah Holstein-Friesian Association would provide that no member may be nominated as a delegate without his written consent obtained through his signature on the nominating petition.

This would be an effective method of eliminating names of members who did not desire nomination in any particular year, and there would doubtless be many such found on our present lengthy ballots. In states of larger membership, however, it would impose considerable inconvenience on those making nominations of breeders outside their own localities. Perhaps county clubs could work out solutions of the problem, without too serious difficulty. It is of course possible now for members not desiring nomination to keep their names off ballots by a simple request to the Executive Secretary in writing before the nominating period closes.

H. W. Norton, Jr., Chairman of the Research Committee of the Association, introduces an amendment on a subject that has been under discussion for several years. It defines the duty of the Executive Secretary "to list and publish from time to time those recessive factors or characteristics within the breed which have been considered and declared by the Board of Directors to be undesirable." It also grants permission to the Association, without civil liability for damages, to furnish or publish or report any information which in good faith it acquires or receives, covering any animal known to it to be a carrier of such undesirable recessive characters which might affect its use, value or desirability for breeding purposes.

This is a matter of importance to our breed. The dangers of keeping lethal recessives "behind the barn" are illustrated by the character of dwarfism that has become such a problem in one or more of the beef breeds. If this had been promptly recognized and carriers eliminated before it had an opportunity to permeate the breed so widely, it would have saved millions of dollars to that breed. The dangers are multiplied many fold in this age of artificial breeding.

Attention is called to two changes in the present procedure with respect to date and place of the annual meeting that are contained in the Rumler amendments. Instead of designating a definite day, as has always been the case in the past, the new wording would require it to

EDITORIAL (from page 34)

be held within the first or second full week of May. The purpose of this, as Mr. Rumler has pointed out in previous discussions in these columns, is to provide latitude in meeting the hotel situations such as we have found this year.

The other change in this By-Law definitely grants the Board of Directors authority to designate the time and place of an annual convention more than one year in advance. This is now being done in practice because of the hotel situations prevailing, and also the importance of permitting local planning to start further ahead. The change in the By-Law wording merely formalizes a procedure that has been followed for the past several years as a matter of necessity. Thus decision was made a year ago to hold the 1957 Convention in Indianapolis and it is expected that an announcement can be made soon regarding the place of the 1958 Convention.

Election of Officers and Directors

President Albert B. Craig and Vice President Scott Meyer are now completing their first year in office. These offices are filled annually.

Five directors will be elected, four for terms of four years and one for a term of three years, because of the death of Director Clair I. Miller within the past year. Of the four directors whose four year terms are expiring, only T. Hobart McVay of Kansas is ineligible for re-election to succeed himself under the By-Law limiting service on the Board to two consecutive four year terms. The others whose terms are expiring are Mark L. Borror of California, John P. Case of Illinois and David J. Roberts of New York. M. J. Humphrey of Ohio was appointed on an interim basis by the Board of Directors to fill the vacancy created by Mr. Miller's death, and a director for three years will be elected to serve out the rest of the term.

A large attendance is hoped for and expected.

BUSINESS STILL BOOMING

The promise of still another record-smashing Holstein year is gradually taking shape in an unprecedented volume of business at the Brattleboro office.

An all-time high of 141,901 applications for registry or transfer poured into Association headquarters during the first four months of 1956 with the 95,442 Applications for Registry included in the total setting another new high mark.

Still more new highs were set with the issue of 121,651 total certificates and 81,019 Certificates of Registry during the same period.

Also significant is the fact that the 46,459 Applications for Transfer received during the January-April period closely approach the all-time high total received during the corresponding months of 1952.

Applications for Registry are running nearly six percent ahead of the record pace set in 1955. Receipts of Applications for Tansfer are more than four percent higher than they were a year ago.

Curiously enough, the 677 Applications for Membership filed so far this year exactly duplicate new member activity during the corresponding period last year.

Production Progress

Meanwhile, Holstein cows on official test continue to demonstrate the tremendous production efficiency which has carried the breed into the spotlight of constantly-widening popularity and which is in no small measure responsible for the fact that business is booming in Brattleboro.

During the first four months of 1956, no less than 208 new class leaders have been recognized in Herd Improvement Registry and Advanced Registry.

Of this total, 105 were new State Leaders. Forty-nine were second place replacements on the State Leaders' Lists with the balance replacements for third place.

Eight of the cows involved were new National Leaders. There were also four second place replacements and two third place replacements on the National Lists.

During the same four month period, 22 cows completed records of 1,000 lbs. of butterfat or more in official testing programs.

Convention Notices

Late last month, notices of the Seventy-First Annual Convention, to be held in Milwaukee June 6-7, were mailed to 38,844 Association members.

It is hoped that all Association members will familiarize themselves with the general nature of the business to be transacted at the Convention through this printed Notice.

In reading it over, you will note that the program has been built around "home talent"—speakers prominent in Association affairs and in the Holstein industry.

This is as it should be since the theme of the Milwaukee Convention will be "Know Your Association Better".

In other words, the entire Convention program is geared toward pro viding a better understanding of the various Association functions and policies which are so often taken for granted.

Classification Gains Continue

The tremendous upswing of interest in the Classification Program—fast developing into a pronounced trend—continues to border on the phenomenal.

A total of 556 herds have been entered in the eleven group classification programs which have reached their deadline dates since the turn of the year. This represents a husky 27 percent increase over the number of herds entered in the immediately preceding programs in the same areas.

If you're interested in keeping in step with the times by classifying your herd, you will find the date of the next Classification Program in your area immediately above the list of Association officers on the back page of this issue of the **World.**

Meanwhile, another reflection of stepped-up interest in Holstein type improvement can be found in the fact that 73 Applications for Silver Medal Type Sire Recognition were filed during the first four months of 1956—only 36 less than last year's twelve-month total!

Rules governing the recognition of Silver Medal Type Sires and other pertinent information on the subject can be found in "Type Classification and Recognition of Sires"—a leaflet available for the asking at Association headquarters.

Judging Manual Revised

The newly-revised edition of "The

(Please turn to page 36)

NEWS AND VIEWS (from page 35)

Holstein-Friesian Judging Manual"—a perennial standby in 4-H, Vo-Ag and other junior project work—came off the presses last month and is now available for the asking at the Brattleboro office.

Changes, for the most part, are confined to the illustrations with pictures of several currently prominent animals employed to exemplify outstanding Holstein type.

Also included for the first time is a brief statistical run-down of the type classification records of the breed's great lifetime producers.

Like its predecessor, this attractive 29 page booklet is offered as a reference guide and teaching aid—a concise, factual discussion of desirable Holstein type implemented by the official PDCA score cards.

Since the text, like the essentials of good type, remains unchanged, the publication of the new "Judging Manual" will not antiquate the thousands of copies of previous editions now in regular use in all parts of the country.

Recent Visitors

Frequent office visitors constitute one of the many pleasant aspects of springtime in Brattleboro.

Last month, three organized tours, plus several smaller groups and a number of interested individuals stopped in for a close-up of the world's largest dairy cattle registry organization.

Included on the list were 4-H County, Massachusetts and Hartford County, Connecticut and a party of Animal Husbandry students from the New York State Institute of Agriculture at Cobleskill.

Export Activity

Export activity—a subject always interesting to Holstein breeders—is off to a brisk 1956 start.

A recent Registry Department report reveals that 234 Registered Holsteins—50 bulls, 185 females—were exported and officially transferred to new owners in twelve different countries during the first four months of the year.

Venezuela, with 74 head, tops the buyers' list. Colombian Holstein breeders have imported 45 U.S. animals so far this year with 32 going to Cuba and 23 to Mexico. END

CONVENTION (from page 19)

were classified, totalling 730 head. The 1955 figures are 1233 herds and 26,107 animals. The Holstein-Friesian Association is Big Business.

During the 71 years since the organization of the Holstein-Friesian Association of America 30 presidents have occupied the chair. Wisconsin can be proud of its three sons who have served in this capacity—W. J. Gillett (1901 to 1903); A. J. Glover (1932 to 1937) and A. C. Oosterhuis (1937 to 1942).

A most interesting program has been arranged for the 1956 National Convention at Milwaukee. Delegates and guests are again reminded that the events of the week are moved one day later than customary because of hotel complications with another previously booked convention.

First membership activities will be on Tuesday June 5 at Pabst Farms—an opportunity which no breeder will want to miss. Wisconsin's first statewide Black and White Show, at which their master showmen will be putting their best foot forward for Judge Merle Howard, is scheduled to start at 8 a. m. and run through until 3 p. m. Inspection of the world-famous Pabst herd will follow—and the day will be rounded out at a buffet supper at the Fred Pabst lakeshore home as guests of Mr. and Mrs. Pabst.

Then follow Open Forum on Wednesday, the formal Convention on Thursday, and the great National Convention Sale at the nearby State Fairgrounds on Friday. Hotel Schroeder in Milwaukee is headquarters for the Convention.

Special activities of great interest have been arranged for the ladies. Milwaukee—home of the Braves—will also offer special attractions to baseball fans. The Braves are entertaining Brooklyn at evening games Monday, Tuesday and Wednesday and a Ladies Day afternoon game on Thursday.

Other educational features planned include an address by our immediate Past President J. Homer Remsberg on "Responsibilities and Opportunities for Export Trade." George S. Bulkley General Director, Dairy Extension, Carnation Milk Company, will also speak. His subject: "Let's Look to the Future." Mr. Bulkley is a director of the National Dairy Council in addition to his duties directly in the field of dairy marketing. He is also President of the Dairy Shrine Club.

Don McDowell, Director, Wisconsin Department of Agriculture, will emcee the Annual Banquet on Thursday evening. Dancing will follow. President Albert B. Craig will preside at all general sessions.

RUMLER HONORED AT PENN STATE

Robert H. Rumler, Executive Secretary of The Holstein-Friesian Association of America and prominent alumnus of Pennsylvania State University, will be honored by his Alma Mater on May 12.

The membership of the University's Dairy Science Club has voted to dedicate its 31st Annual Dairy Exposition to him.

The Exposition — one of the nation's top collegiate dairy shows—will be followed by a banquet at which Mr. Rumler will be guest of honor and a principal speaker.

This is the second honor awarded the Holstein Association's chief administrative officer by Penn State in recent years.

In 1954, he was elected to Gamma Sigma Delta—a national honorary fraternity of agricultural college graduates.

Mr. Rumler, a native of Pennsylvania, grew up on the dairy farm still operated by his parents at Chambersburg. While at Penn State, he took an active part in student affairs and was a member of the school's Dairy Cattle Judging Team.

Immediately after graduating in 1936, he became Assistant County Agent in Missouri returning to his home state as a County Agent the following year.

Mr. Rumler's work in Lycoming County, where he developed a highly successful grassland rotation for dairy farms and spearheaded the organization of what now ranks as one of the nation's leading artificial breeding cooperatives was widely recognized in agricultural circles.

Immediately prior to joining the Holstein staff as Assistant Executive Secretary in 1948, he was engaged in agricultural advertising and promotional work with the Du Pont Company, Wilmington, Delaware.

Mr. Rumler was appointed Executive Secretary of The Holstein-Friesian Association of America—the world's largest dairy cattle registry organization—in 1953 and has been at its helm during a period of unprecedented growth.

Mr. Rumler is married to the former Jean Montgomery—a graduate of Kansas State College. They make their home in Brattleboro, Vermont—site of the Holstein Association's national headquarters—and have two children Craig 15 and Karen 11.—H.F.A.A.

PHOEBE'S GRANDMA

DELIGHTS TO READ

about her

GRAND, GREAT-GRAND and GREAT-GREAT-GRAND DAUGHTERS

The classification average on all 17 of these old enough to have been classified is 85.7 points. Their actual fat average on 2X milking, some at 2 and 3 years, and averaging lactations of 348 days, is 663 lbs.

12 of these are still at . . .

BARTLETT FARM — Oshkosh, Wis.

(3 of them classified Excellent)

COME AND SEE — JUST NORTH OF OSHKOSH ON U. S. 45

WISCONSIN CONVENTION FIGURES

EUGENE FLEMING
Wisconsin State President.

ELSMER F. BERG
National Director and General Chairman Convention Committee.

A. J. SONTAG
Wisconsin State Secretary; Co-Chairman Publication Committee.

CHARLES C. BRACE
National Fieldman and Chairman Publicity.

FRANK CASE
Chairman Sale Committee.

SAMUEL C. STANCHFIELD
Chairman Finance Committee and Co-Chairman Banquet Committee.

ALLEN HETTS
Chairman Black and White Show Committee.

LEONARD SEYBOLD
Chairman Reception Committee

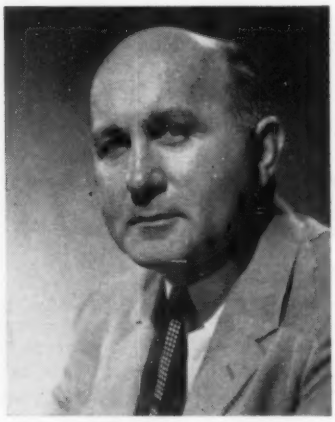

HARVEY SWARTZ
Co-Chairman Banquet Committee.

WISCONSIN CONVENTION FIGURES

MRS. JOHN BARTLETT
Co-Chairman Ladies Program.

MRS. ALVIN PIPER
Co-Chairman Ladies Program.

MRS. PAUL CHRISTOPH
Co-Chairman Publication Committee

National Officers

MRS. SAMUEL STANCHFIELD
Co-Chairman Banquet Committee.

ALBERT B. CRAIG
President.

SCOTT MEYER
Vice President

MRS. HARVEY SWARTZ
Co-Chairman Banquet Committee

ROBERT H. RUMLER
Executive Secretary

CLINTON M. HORN
Counsel

Over the 700-lb. Mark On 2X - -

During the past several months, we have had 14 cows finish with over 600 fat on 2X. Listed below are the ones that passed the 700-lb. mark — all on 2X.

Doreigh Farms Ideal Hilda Diana (VG)
7-4 2X 360d 21,050 3.5 730

Doreigh Farms Ideal Isabell Nancy (GP)
7-2 2X 358d 18,840 4.2 799

Shelter Valley Joan
11-5 2X 365d 24,550 milk 947 fat

Doreigh Farms Ideal Helen (GP)
6-4 2X 337d 17,620 4.05 715

Stanver Ormsby Rose Alice (GP)
10-4 2X 334d 17,020 4.3 736

Bainbridge Happy Ormsby Dean (VG)
7-10 2X 320d 19,470 3.88 756

Doreigh Farms Ideal Ona Irene (VG)
5-8 2X 365d 18,788 3.95 733

Doreigh Farms Master Clara (GP)
4-0 2X 345d 14,840 4.8 716

Prilly Barta Desire (EX)
7-8 2X 365d 21,018 4.0 835

The above cows are in calf to either Ellbank Ormsby Master Topsy (The Dutch Acre 2-yr-old that was nominated for All-American this year) or to Doreigh Farm Dandy Prince, our 2-yr-old son of Curtiss Candy Dandy George out of Princess Lucifer Lucy (VG-89 pts.), the highest record daughter of Lauxmont Admiral Lucifer with 1003 fat on 2X. **Calves out of these cows by these two bulls will make great herd sire prospects. Write for details.**

Doreigh Farm ◆ Fred N. Dorn ◆ North Chatham, N. Y.
acc. — cert.

SOME FIFTY YEAR HERDS

In our March 3 issue we asked our readers to report herds that have been in the business for fifty years or more and also for information about older National Association members who may be still living although not active in Holstein breeding at this time. We have had a number of interesting replies, from which we will quote.

J. Allen Newman of John A. Newman and Sons, Culver, Ind. writes: "When my grandfather, C. W. Newman, Dad and Uncles started producing milk for the Culver Military Academy in 1905 (delivered the first milk on April 1 that year) they had grade Holsteins. However in 1907 they purchased their first registered Holsteins and since then have built the herds to where they are now. During this span of time the Newmans have furnished all the milk used by the Academy. Our present herd was started in 1913 (when my Dad got married) but his start came from the home herd. So while the herds won't quite make the 50 year group for another year, the business of furnishing milk for the Academy (Holstein Holsom Milk) will soon have 51 years to its credit. Quite a few of the boys that have attended the Academy here have gone on to be prominent men in later life."

Ralph B. Goodhue, for many years a state Senator from Rice County, Minn. and now residing at Northfield, Minn. writes: "Although I owned grade Holsteins in 1910 and purebreds in 1913, I did not become a member of the Association until February 5, 1917, having come over from being a Shorthorn breeder, although Father had had purebred Holsteins since 1903. How well I remember the day in the St. Paul Hotel when Moscrip, Irwin, Schroeder and myself agreed that the 1920 St. Paul National Sale should be held on a cooperative basis, the first of its kind. I am now retired from the active farm life of former years."

J. Allen Leach, Cortland, N. Y. joined the Holstein-Friesian Association of America in 1906 and was a breeder until comparatively recent years when his farm was taken up for building lots and additional grounds for the Cortland Country Club. Mr. and Mrs. Leach have built a small home on a plot of land retained from the original farm. Harry E. Underwood of Gladtime Farm, Little York, N. Y.

(Please turn to page 44)

Wisconsin's Past Presidents

W. J. GILLETT
President two terms—1901-03.
The great champion of the yearly record.

A. J. GLOVER
President five terms—1932-37
Editor of Hoard's Dairyman.

A. C. OOSTERHUIS
President five terms—1937-42.
His favorites — The Homesteads.

A Warm Welcome and Invitation to Visit BADGER BREEDERS and Wisconsin's Northland

en route to or from the Convention

You have to see this organization and its line-bred stud of **Homesteads, Burkes** and **Ormsbys** to fully appreciate it. Judging from comments of previous visitors, we know you will find it interesting.

Today, 28,548 members in Wisconsin and Upper Michigan own the business that breeds their herds.

292,159 first inseminations in 1955, of which 204,986 (70.2%) were Holsteins.

16 Years of Successful Pioneering in the Artificial Breeding Business

3½ to 4 hours driving time from Milwaukee to Shawano.

Visitors Welcome every day including Sunday

Located 1 mile West of Shawano on Highway 29

BADGER BREEDERS COOPERATIVE

SHAWANO **Phone 677** **Wis.**

• FOX RIVER VALLEY •

HOLSTEIN BREEDERS' ASSOCIATION

— CORDIALLY INVITES YOU TO VISIT OUR AREA when in Milwaukee at the National Convention in June.

— **The Fox River Valley Holstein Breeders' Association** is made up of a group of nine counties located in the heart of Wisconsin's Dairyland, the birthplace of the John Erickson Ormsby strain.

— **We have** over 350 purebred breeders in the area, many doing A.R. and HIR testing, Burke and Homestead breeding prdominates.

— Many sons and grandsons of Burke have been used and proven here.

We also have many top Homestead bred herds rich in the blood of Governor of Carnation.

We furnish fieldman service in the selection of foundation registered Holsteins, also commercial and top quality grades.

Contact our fieldman and he will take you on a tour of some of the fine herds in the area.

G. J. STANCHFIELD, FIELDMAN

FOND DU LAC = 30 CHAMPION AVE. PHONE 7545 = WISCONSIN

FOND DU LAC COUNTY, WISCONSIN

HOLSTEIN BREEDERS' ASSOCIATION

urges all visitors to the National Convention at Milwaukee to come early and visit their many fine herds of Purebred Holsteins rich in the breeding of all popular blood lines.

See some of the oldest herds in the state that have added much to the wonderful History of Holsteins. Over 400 herds in the county are doing HIR or DHIA testing, many of them classified for type.

Foundation Stock Available at all Times

FOR CONDUCTED, TOURS, WRITE OR PHONE—

JACK STANCHFIELD, FOX RIVER VALLEY FIELDMAN

30 Champion Ave. — Phone 7545 - Fond du Lac

ROBERT A. BIRD, Pres.
OAKFIELD, WISCONSIN

ERWIN BEILKE, Sec.
FAIRWATER, WISCONSIN

Pedigree and Performance

for

MEISEGEIER CHIEF VAR GENERAL

(Twin) — 1210304 — Born Nov. 29, 1952

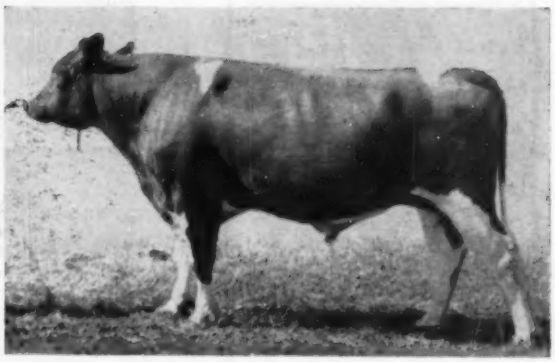

He has been sampled in our herd and the "samples" sure are nice!

His dam, pictured, is a beautiful big cow with an exceptionally nice udder. His sire is the well known "Scotty," favorably proven at a high level in HIR.

General nicks extremely well with our Burkes and double Burkes — you are invited to visit us to see him and his offspring at Mountain Ash Farm.

Can You Use This Well Bred Sire?

His Dam:

MEISEGEIER SEELEY S CHIEFTAIN

Good Plus (83) at 2 Years

HIS DAM

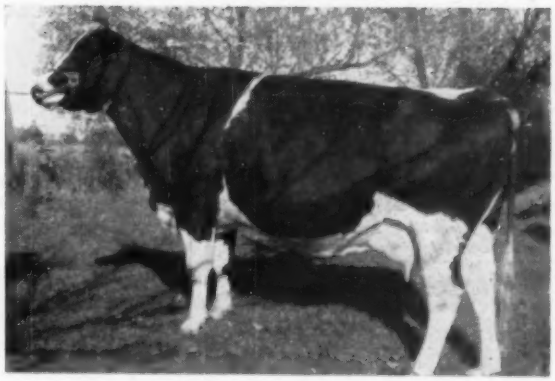

2y2m	314d	2X	12,174	3.8	456.7
3y2m	274d	2X	11,535	3.6	415.9

Fresh again last fall and has milked over 70 lbs. a day for her owner, Lloyd W. Kroneman.

She is a tremendously large cow with a heritage of persistent production and good type. Her sire is Ormsby Chieftain Walker (VG), a Silver Medal Production Sire who has been a show winner and a sire of show winners. His sire in turn is "VG" and all plus proved in HIR on 24 pair. His "VG" dam has over 150,000 lbs. milk lifetime.

Her dam is "VG" with a long string of 2X records — she by a plus proved sire and from a good record dam.

His Sire: TRANQUILLITY TRAILBLAZER BOAST "Scotty" — Very Good — Silver Medal Prod.

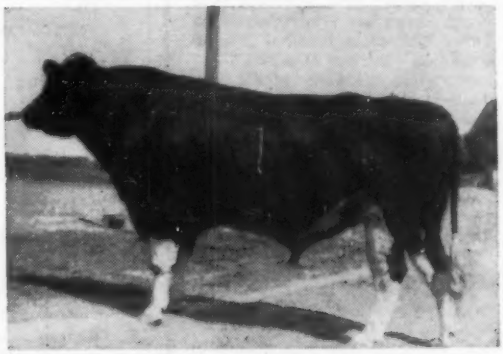

His official HIR proof:

41 dtrs.	14,725	4.0	588
41 dams	13,299	3.8	505
	+1,426	+.2	+83

This well known son of Montvic Rag Apple Trailblazer (VG) has 27 HIR daughters with an **actual** HIR average at 3y10m in 300 days 2X of 15,327 milk 4.0% 620.0 fat; and with a number of HIR 2X daughters up to 908 lbs. fat.

His 15 oldest daughters have a classification average of 83.4.

If you like the large, typy Holsteins, you will like MEISEGEIER CHIEF VAR GENERAL. The real value of a sire is in his transmitting ability, and we think General has it. Come and see him, we would like your opinion.

MOUNTAIN ASH FARM

J. B. CAIN

8 miles west of Plymouth on Hy. 23
Phone Greenbush 2706

GLENBEULAH, WISCONSIN

AUTO-TOURIST ROUTE
ACROSS LAKE MICHIGAN

between **MILWAUKEE, WIS.**
and **MUSKEGON, MICH.**
avoid 240 Miles of Crowded Highways

S.S. MILWAUKEE CLIPPER

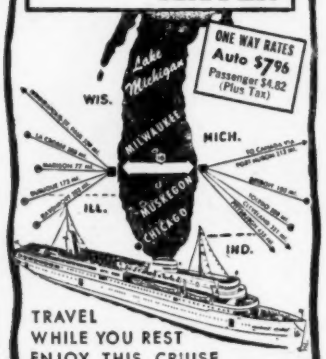

TRAVEL
WHILE YOU REST
ENJOY THIS CRUISE

Queen of Great Lakes passenger ships. Daily sailings East and West. Comfortable lounges and decks . . . air conditioned bedrooms . . . fine food and refreshments. Entertainment, Children's playroom.

For illustrated folder write Wisconsin & Michigan Steamship Co., 601 E. Erie St., Milwaukee, Wis.

TICKET OFFICES and DOCKS:
Milwaukee, 601 E. Erie St.
Muskegon, Mich. "The Mart"

That
Winterthur - Burke
Cross

Our former herd sire used with much success was **Winterthur Select Fobes Wallace,** a linebred Winterthur bull that was classified "VG" and earned his silver Medal Production certificate. His official proof shows that he increased 466-lb. dams to 502 fat on 44 pairs. Sold to NYABC, he has 198 artificial daughters that average 13,010 milk, 3.6% and 463 fat or 30 lbs. fat above the breed average. He has proved his ability to transmit high production.

We have been breeding his daughters to Burke bred bulls and we like the results of this cross. We would like to have you stop and see for yourself.

Hillcrest Farm

G. HAROLD COWLES
ASHVILLE, N. Y.

Over 20 years HIR testing
40 years DHIA testing

FOND DU LAC COUNTY BREEDERS' MILK SIGN
This is No. 1 in a series Wisconsin Holstein breeders are putting up in cooperation with ADA of Wisconsin. From the left — Charles C. Brace National Fieldman; Robert Bird, Oakfield, Secretary Wisconsin ADA and President Fond du Lac Co. Holstein Ass'n; Donald Gillett, Rosendale, Dairy Promotion Chairman; Erwin Beilke, Fairwater, Secretary Fond du Lac Holstein-Friesian Ass'n; Sam Stanchfield, Eden, former Wisconsin State President and now Vice President Fond du Lac Holstein-Friesian Ass'n. Photo by Fond du Lac Commonwealth Reporter.

WISCONSIN CLUBS PROMOTE MILK USE

In an effort to stimulate the consumption of milk and dairy products, the County Holstein organizations of Wisconsin, in cooperation with the Wisconsin Division of the American Dairy Association, are putting up roadside signs on the main highways in Wisconsin. During the summer months, Wisconsin attracts many tourists from out of the state. The Holstein breeders realize that it is necessary to "sell" their milk and dairy products as well as "produce" them. Charles Brace, Nat'l Holstein Fieldman, together with the officers of the Fond du Lac County Holstein Association, worked out the plan with the A.D.A. for this joint project. To Fond du Lac County goes the honor of having the first such Cooperative Holstein A.D.A. sign in Wisconsin. It is hoped that other groups in other states will follow this example in calling to the attention of the public, the finest family of foods known to mankind.

(Continued from page 40)

in reporting this information mentions that Mr. Leach still retains his interest in Holsteins and was a recent visitor where this information came out in the course of their Holstein conversations.

H. N. Kutschbach, Sherburne, N. Y. drops us a card mentioning that he has been a member of the National Association since 1910. His father R. P. Kutschbach became a National member in 1902 and the herd was operated for many years as R. P. Kutschbach & Son and in later years by the son in his own name. The dispersal took place only a few years ago.

C. L. Schoonmaker, Bonny Brook Farm, Gardiner, N. Y. reports that their herd was founded in 1891 by his father Selah Schoonmaker. Mr. Schoonmaker, Sr., however, did not join the Association until 1911. C. L. Schoonmaker, who now operates in partnership with his son writes that he believes their herd to be the oldest in New York State owned and operated by the same family continuously since the foundation in 1891. Their farm has been in the same family since 1848 and was honored a few years ago as one of New York State's Century Farms.

Animal Health Institute held its 16th annual meeting in Washington, D. C. in April. Dr. D. H. LeGear of the Dr. LeGear Medicine Company, St. Louis, was elected president. Dal Bruner is executive secretary of the Institute which has headquarters in Des Moines, Ia.

WAR EAGLE !

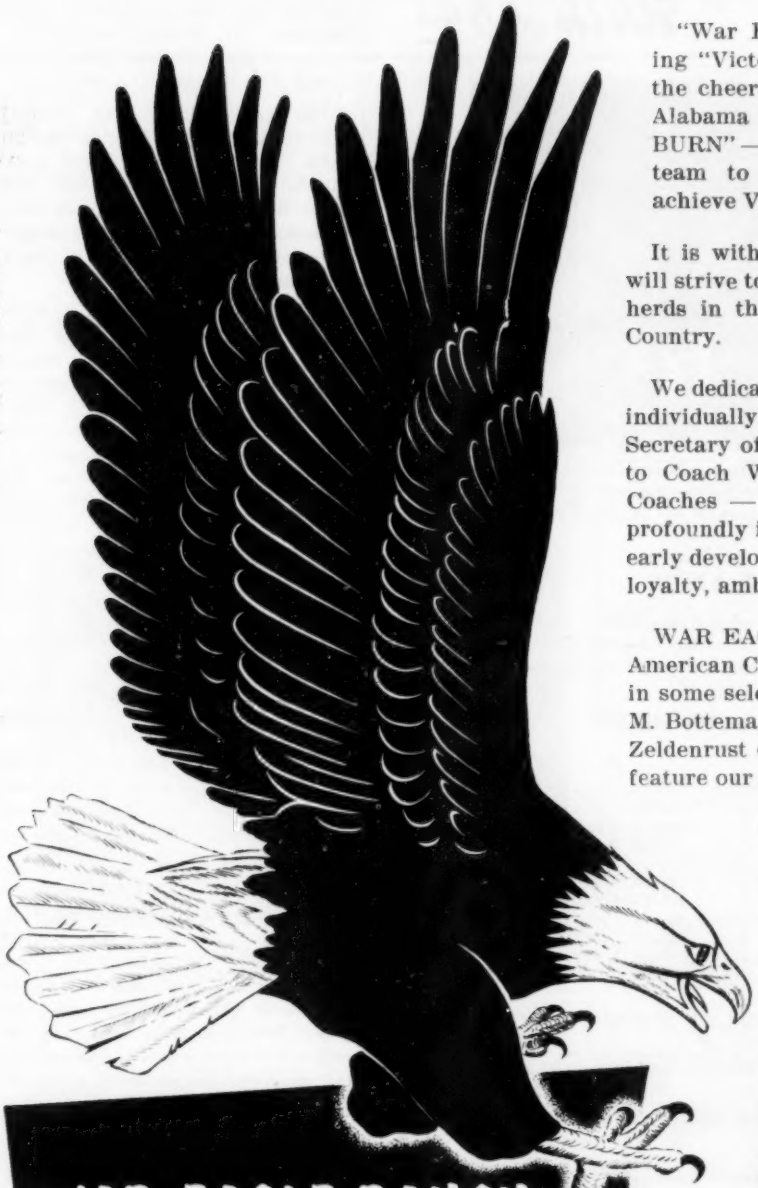

"War Eagle" is an expression meaning "Victory," the "Best" or in terms of the cheering section of my Alma Mater, Alabama Polytechnic Institute, "AUBURN" — it is the "Battle Cry" for the team to exert the greatest effort to achieve Victory!

It is with this thought in mind that we will strive to develop one of the top Holstein herds in the South and eventually in the Country.

We dedicate our efforts to "AUBURN" and individually to Bill Weidenbach, Executive Secretary of the School of Agriculture and to Coach Wilbur Hutsell, Dean of Track Coaches — top men in their fields. Both profoundly influenced the owner's life in his early development of character, personality, loyalty, ambition and the desire to Win!

WAR EAGLE's future rests with our All-American CASH-MAR T M PELL CITY and in some select females from the herds of C. M. Bottema, Sr. and Jr. and Ray Bottema's Zeldenrust cattle. In future issues we will feature our female families.

SEE you at the Convention in Wonderful Wisconsin — look us up in the "REBEL DELEGATION." Y'ALL COME!

WAR EAGLE RANCH

"Holsteins in the Deep South"

James & Mildred Cagle, Owners

BOX 158, PELL CITY, ALABAMA

Phone-Vincent, Alabama 6491

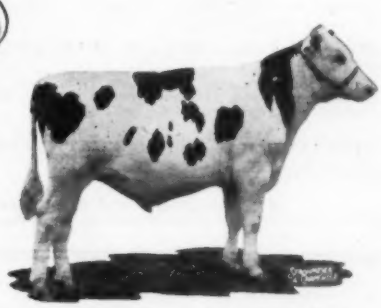

CASH-MAR T M PELL CITY 1257866

All-American Bull Calf, 1st Prize bull calf and Jr. Champion Indiana State Fair, 1st National Dairy Cattle Congress, 1st and Reserve Jr. Champion International Dairy Show, 2nd at Ohio State Fair, and 3rd at Royal Winter Fair. Owned by James and Mildred Cagle, War Eagle Ranch, Pell City, Ala. Bred and exhibited by C. M. Bottema, Jr., Bridgeport, Ind. His dam is Lady Fobes Blumine (VG), a granddaughter of Abegweit Saladin (EX). Her record:

6y	3353	3X	18919	3.6%	681.

PLANNED BREEDING PAYS

With 45ths

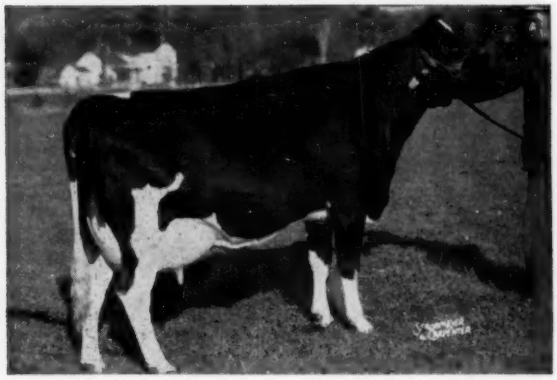

HURLWOOD CONQUEROR BARONESS (VG)
5y 365d 2X 18,717 m 4.2% 788.1 f
Her daughter, Hurlwood Ormsby Sensation Baroness, a close bred 45th, was second high in the April 27 New England Bred Heifer Classic.

HOW WE KNOW

Eleven years ago Walter Hurlburt of Hurlwood Holstein Farm, artificially bred one of the best cows in his herd to N. J. E. S. Sensation Charlotte Conqueror, the inbred son of Ormsby Sensation 45th, and Hurlwood Conqueror was the calf of this mating.

HURLWOOD CONQUEROR

His daughters have made good —

Hurlwood Conqueror Susie	5-10	365-2X	18,061	4.5	821.0	(VG)
Hurlwood Conqueror Butter Boy	4-5	348-2X	18,390	3.9	708.2	(VG)
Hurlwood Conqueror Susan	5-1	316-2X	13,826	4.2	574.4	(VG)
Hurlwood Conqueror Butter Girl	3-10	365-2X	20,295	3.9	786.0	(84)
Hurlwood Dunloggin Conqueror	5-1	320-2X	17,017	3.6	617.9	(VG)
Hurlwood Conqueror Baroness	5	365-2X	18,717	4.2	788.1	(VG)
Hurlwood Conqueror Sue	5	365-2X	20,440	4.25	867.	(VG)
Hurlwood Amavilla Conq.	3-3	365-2X	15,446	4.3	665.1	
Hurlwood Miss Aaggie Conq.	3-8	365-2X	16,606	3.9	640.4	
Hurlwood Conq. May	2-11	354-2X	14,307	4.1	580.8	
Hurlwood Conq. Hilda	4-8	365-2X	19,052	3.5	674.8	

Hurlwood Conqueror is now owned jointly with Central Ohio Artificial Breeders Association.

Hurlwood Ormsby Sensation Baroness is the daughter of Hurlwood Ormsby Sensation Nemo, another highly proven 45th sire that was developed at Hurlwood Holstein Farm.

RESEARCH HAS SHOWN THAT CLOSE BRED SIRES ARE PREPOTENT IN AN OUTCROSS.

WE WELCOME YOUR INQUIRIES FOR GOOD HOLSTEINS

J. S. JOHNSON
Cedar Lane Farm
OLDWICK, N. J.

J. P. BENDER
COOPERSBURG, PA.

H. P. HOOD & SONS
BEVERLY, MASS.

HURLWOOD HOLSTEIN FARM
ASHLEY FALLS, MASS.

45th BREEDERS

SUNNY VALE FARMS,
LAFAYETTE, N. J.

F. M. WIGSTEN
Highline Farm
PLEASANT VALLEY, N. Y.

T. H. BENTON
BLAIRSTOWN, N. J.

RICHMAN FARMS
LODI, OHIO

LADIES' PROGRAM FOR NATIONAL CONVENTION

Activities for the ladies who will be in Milwaukee while their husbands attend the 71st annual convention of the Holstein-Friesian Association of America have been announced by the chairmen Mrs. Kathryn Bartlett, Oshkosh and Mrs. Marion Piper, Watertown.

The womenfolk will be watching the Black and White show at the Pabst Farms on Tuesday, June 5 and will be guests of Mr. and Mrs. Fred Pabst that evening along with other convention goers at a buffet supper followed by a social hour of entertainment.

Luncheon at the Wisconsin Club, Milwaukee, followed by a style show will give the visiting ladies a sample of Milwaukee and Wisconsin "gemuetlichkeit" Wednesday, June 6, while the menfolk are attending their business sessions of the convention.

A lounge for the ladies in the Schroeder Hotel, convention headquarters, will be open for informal visiting and relaxation during the four day meeting. An evening of cards and other recreational games is planned for Wednesday, June 6.

It will be Ladies' Day at Milwaukee Stadium Thursday afternoon with the Milwaukee Braves in action against the Brooklyn Dodgers. Reservations are required early in the week.

The convention sale held in the State Fair Park Coliseum Friday, June 8, will find the ladies as interested spectators and participators.

LAKE COUNTY "OPEN HOUSE"

The Lake County (Illinois) Holstein Club is making a club project of hospitality to convention goers passing through their area on the way to or from Milwaukee. Bordering the Illinois-Wisconsin State Line, they are only a few miles south of Milwaukee, and Holstein tourists with a yen to visit Holstein herds will find many of the state's leading herds in this area. Thirty breeder-members making up their "Hospitality Committee" are listed elsewhere in this issue. They are prepared to help visitors see the Northern Illinois herds of their choice.

OBVIOUS OMISSION

In the notation on the classification of the Bristol Farms herd, Bristol, Wisconsin, (p. 15-May 5) the % sign was omitted and the statement should have read, "67% of our 88 head now VG or better." The actual number, EX and VG, is 59.

These Super-Duper Earlville Sales have been held in June for over a dozen years. The cattle sold through this series have given much satisfaction to their purchasers as "true" seed-stock . . . every entry has been personally selected by a member of the management . . . meeting high standards for type, production, and pedigree. Many miles of travel, and many days of time were required to assemble this group of "Superior" Holsteins. This presents a unique opportunity for breeders to buy "Quality" Holsteins at their own price!

— 1956 —

SUPER-DUPER EARLVILLE SALE

Wednesday — June 13

Earlville, New York

60 of America's Finest Registered Holsteins

- **TIME:** The sale will start **PROMPTLY** at 11 A. M. (E. D. S. T.)
- **LOCATION:** Earlville is located on Route 12-B at the Madison-Chenango County line, 40 miles southeast of Syracuse, 30 miles southwest of Utica, 50 miles northeast of Binghamton.
- **HEALTH:** Nearly all are from Bang's Certified Herds and ready for immediate shipment anywhere. Blood tested and T. B. tested. Mostly Calfhood Vaccinated. Mastitis Tested. Pregnancy examinations on those bred long enough.
- **HOTEL ACCOMMODATIONS:** Colgate Inn at Hamilton, N. Y. and Sherburne Inn, Sherburne, N. Y. Sale Managers will make reservations if you wish.
- **TRANSPORTATION:** Trains or planes will be met on request. Just phone Mexico, N. Y. 7-7231 or Earlville, N. Y., 10.

AS IN YEARS PAST THE REGULAR EARLVILLE SALE WILL FOLLOW THE SUPER-DUPER —

● THURSDAY — JUNE 14! ●

HER DAUGHTER BY ROSAFE CENTURION SELLS DUE IN OCTOBER TO ROSAFE SIGNET!

GLENAFTON LAUREL BONHEUR "E"

1st 4-yr.-old in Milk, Royal, 1950. Res. All-Can. 4-yr.-old Heifer, 1950. Member, two All-Canadian Gets of Sire.

365d	8y	3X	21106	4.71%	995.0
365d	5y	3X	20867	4.66%	948.0
365d	7y	3X	19959	4.62%	923.0

She is a Montvic Rag Apple Marksman daughter from a "VG" 833-lb., 4.51% 4-yr.-old. Her maternal sister is the 828-lb., 4.86% 2-yr.-old dam of Glenafton Scoutmaster (GM-VG). **Her daughter selling is GLENAFTON NETTIE BONHEUR B** (twin) born May 25, 1954. "Nettie Bonheur B" is by Rosafe Centurion and bred to the $20,100 Rosafe Signet, famous A B C Reflection Sovereign son. Due in October.

—Glenafton Farm, Alliston, Ontario

Broad Rock Sends Heifer From Same Maternal Line as 1479 and 1487-Lb. "Donna"!

A bred heifer due in Oct. to Broad Rock Fond Duke. Her sire is Broad Rock Gracious Governor and her dam is Dunloggin Fond Anna (909 fat, 24323 milk, 3X, 3.7%) who is by Dunloggin Fond Memory out of a maternal sister to Dunloggin Duchess Anna—who is dam of 1487-lb. "Donna."

* * FEATURES * *

* An 808-lb. 2X fat cow from **Farrell Farms, Fairlee, Vt.** Watch for her picture next time!

* A 787-lb. 2X cow from **Bishop & Turk, Pennellville, N. Y.**

* A 557-lb., 2X, 3.8% 4-yr-old dtr. of Woosterdale Cavalier Plutocrat (GM-VG) due sale time to son of twice N. Y. Champion. **—Chas. E. DeLong, Mexico, N. Y.**

* A "VG" 567-lb. 3.7% 3-yr-old dtr. of Montvic Rag Apple Sovereign due in July to 1000-lb. sire. Also a bred heifer by Freebaer Rag Apple Brave (VG) from 772-lb., 2X fat dam . . . due in July to Cochran Sovereign Baron. **—Fred Baer, Ft. Plain, N. Y.**

* A lovely bred heifer by Glenafton Repeater from 531-lb., 4.1%, 2X 2-yr.-old granddaughter of Sir Bess Ormsby Fobes Dean. Due in September to Cochran General. **—General Cochran Farm, Ft. Plain, N. Y.**

* A 2-yr.-old heifer by Du Page River Champion Consist from 562-lb. 2X 3-yr.-old dam. Will be fresh. **—Mulroy Brothers, Marcellus, N. Y.**

OSBORNDALE SENDS A GREAT PAIR OF TWIN "SYMBOL" DAUGHTERS!

A tremendous pair of twin heifers—both beautiful individuals—one of these bred heifers is due in September to Sir Bess Ormsby Burke Fobes, (GM-E) and the other in late July to Osborndale Gayblade. Their sire is the well-proven Osborndale Quality Symbol and their dam a 700-lb. 2-yr.-old Clyde Hill Royal dtr. A maternal sister to the dam has 700 fat and 14,000 lbs. milk in 1st 6 mos.; 2d dam 957 fat; 3rd dam 825; 4th dam 792 fat. Some family!

R. AUSTIN BACKUS, Inc. SALE MANAGERS MEXICO, N. Y.

Send Requests To The Sale Managers For Catalogs—

A MARVELOUS OFFERING OF TOP BULLS!

PABST-KNUTSON SEND HIS SON FROM A 965-LB. FOUR-YEAR-OLD DAM!

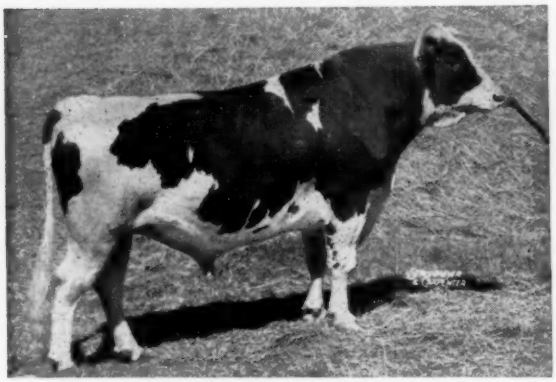

WIS LEADER (GOLD MEDAL—EX)

$13,000 sire of Reserve All-American Get in 1955. **Sire of: PABST LEADER ADCO LOTT (selling) born Dec. 25, 1955.** Dam of this bull selling has 965 fat, 26353 milk, 4y, 3X, 3.7%, and her sire is by Pabst Comet from an "E" 677-lb., 3y "Roamer" dtr. Dam's dam of the bull selling is a "Roamer" gr'dtr with 538 fat, 2y, 2X. Five rich "Burke" crosses.

—Pabst-Knutson, Oconomowoc, Wis.

PABST FARMS SEND THE "LEADER" SON OF THIS SENSATIONAL "ROAMER" DAUGHTER!

PABST ROBUR LYONS "VG"

365d	**2y**	**3X**	**19469**	**3.9%**	**768.3**

Daughter of Pabst Roamer (GM-E) from Pabst Burke Lyons "E," an 862-lb. 4.2% dtr. of old "Burke" that was a great show cow Dam's dam is "VG" with 779 fat, 3.9%. **An own son of this lovely heifer pictured, is selling. He is PABST LEADER, born Oct. 25, 1955,** and sired by WIS Leader (GM-E).

—Pabst Farms, Inc., Oconomowoc, Wis.

Pabst Farms' bulls sold through Earlville are growing in value for their new owners—the dam of the calf sold in the Dec., 1955 Earlville has just finished a Wisconsin State Record of 962 fat, jr. 3-year-old, 3X, 4%. The bull Pabst sold in the June, 1955 Earlville placed 1st at the Penna. Farm Show in January!

TWO GREAT SONS SELLING

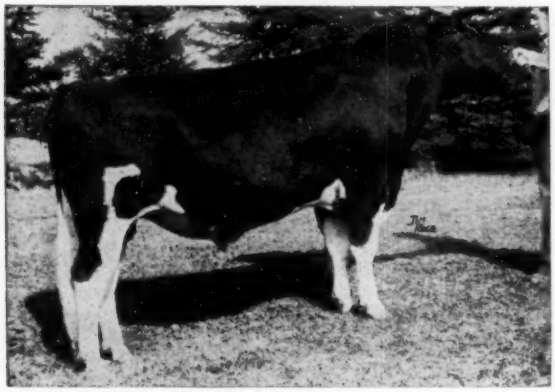

ROSAFE CENTURION "E"

Half-interest sold at $10,050. Sire of an All-Canadian, and the 1st Jr. Get at the 1955 "Royal." Son of "E" Inka Supreme Reflection from "E" All-Canadian Aged Cow, Glenvue Nettie Jemima, 873 fat.

FREEBAER IS SENDING A GREAT "SOVEREIGN" BRED BULL FROM DAM PROMISING 850 FAT!

Freebaer Baron Sovereign born April 19, 1955 is by Cochran Sovereign Baron, son of Sovereign Commander Antonio and full brother to the $5,050 "Ideal" who is making over 800 lbs. fat. Own dam of the bull is a daughter of Spring Farm Sovereign Supreme promising close to 850 lbs. fat with 4% test. Maternal sister 2nd at Eastern States 1954.

—Fred Baer, Ft. Plain, N. Y.

. . . From Glenafton Farms, Alliston, Ont.

Glenafton Jasper Centurion born Jan. 27, 1956.

- **By Rosafe Centurion (pictured at left)**
- **His dam: Glenafton Holly Jasmine "GP"**

She by Rag Apple Talisman

365d	**5y**	**3X**	**22396**	**4.27%**	**957.0**
365d	**3y**	**3X**	**22039**	**4.31%**	**950.0**
365d	**8y**	**3X**	**23018**	**4.10%**	**943.0**
365d	**6y**	**3X**	**21658**	**4.21%**	**911.0**

She dam of a 639-lb., 4.64% 2-year-old.

- **His dam's dam: Jasmine Pabst Meg Posch "VG"**

365d	**9y**	**3X**	**31791**	**367%**	**1167.0**

. . . From Bond Haven Farm, Beeton, Ont.

Bond Haven Centurion Comrade born Feb. 29, 1956

- **By Rosafe Centurion (pictured at left)**
- **His dam: Diana Rag Apple Segis "GP"**

365d	**4y**	**3X**	**17618**	**4.71%**	**829.0**
365d	**2y**	**3X**	**16553**	**4.49%**	**744.0**

(Honor List Leader, 1945)

This dam is by Montvic Rag Apple Marksman and is dam of an 887-lb., 4.65% dtr. and a 624-lb., 4.36% 2-year-old dtr. She is also dam of a former Glenoden Herd Sire and a C. S. Harvey sire.

R. AUSTIN BACKUS, Inc.

Sale Managers and Auctioneers

MEXICO NEW YORK

WEDNESDAY, JUNE 13 — EARLVILLE, NEW YORK

SON OF SOVEREIGN COCHRAN FROM "INKA'S" FULL SISTER SELLS!

PRODUCE OF PAULINE INKA ORMSBY VEEMAN
"Inka" "Pauline"

Twice Honorable Mention All-American Produce of Dam. "Inka" is "E" and was All-American Aged Cow 1955. She has 839 fat, 2X, 3.8% — "PAULINE" is "VG" with an "E" mammary system and a marvelous group of year-after-year records including 755 fat, 18639 milk, 6½ yrs., 2X, 4.1%. "Pauline" is again on test at 8 years and has 361 fat with 10,082 milk in 1st 144 days and still making 2100 lbs. milk per month after being fresh five months. **The "Pauline" son by Sovereign Cochran (GM-VG) is WOODBOURNE PAUL, born Dec. 7, 1955—he is indeed from "Quite a family."**

—Woodbourne, Dimock, Pa.

GRANDSON OF PABST REBURKE DUKE FROM "EX" OLDEST COW AT HARDEN'S

Harden Farms Aaggie Romulus born Nov. 15, 1955 is by Harden Farms Duke Aaggie (son of Pabst Reburke Duke from "E" Res. All-American 921-lb. Hickoryvale Della Aaggie). His own dam is the "EX" Arelm Beauty Major who has 831 fat and 25151 milk at 9 years, 3X and 829 fat and 23048 milk at 13 years, 2 & 3X. Her lifetime milk total is nearly 200,000 lbs. **A MATERNAL BROTHER TO BULL SELLING WAS MADE GOLD MEDAL IN VA. WITH A TOP 500-LB. PROOF!**

Those who attended last year's National Sale will long remember the beautiful uddered daughters of the Va. "GM" bull! Buy this maternal brother to that great sire!

—Harden Farms, Camden, N. Y.

HER SON BY WEEJOE SAFE BET SELLS!

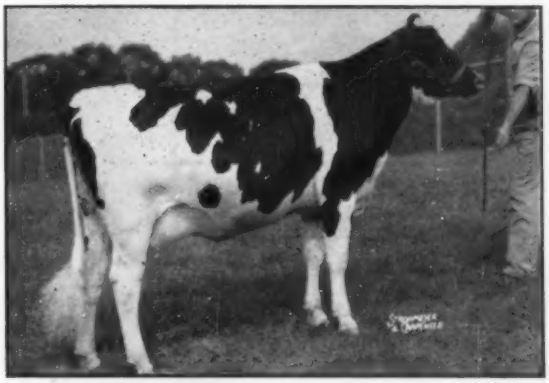

ROLLING KNOLL MISTRESS ELSIE "EX"
First prize 2-year-old, Md. State Fair, 1949.

337d	**5y**	**2X**	**15365**	**4.1%**	**623.1**
309d	**6½y**	**2X**	**15382**	**3.7%**	**572.9**

Daughter of Dunloggin Master Stroke, Maryland's first Gold Medal Sire. **Her son selling is Rolling Knoll Safe Pat, born Nov. 6, 1955 and sired by the great proven Weejoe Safe Bet,** whose dam was the famous Dunloggin Safe Belle.

—Ralph & Grover Walker, Gaithersburg, Md.

OSBORNDALE SENDS HIS MATERNAL BROTHER BY SIR BESS ORMSBY BURKE FOBES (GM-E)

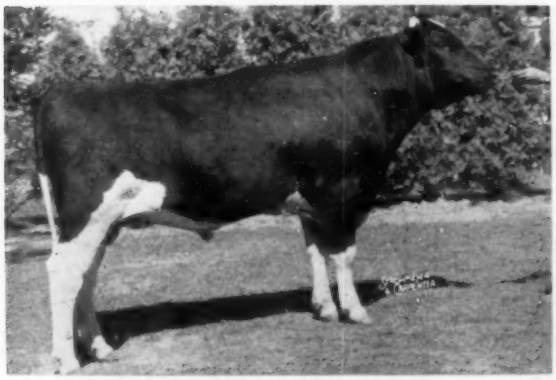

OSBORNDALE ADONIS DEBONAIR
First Senior Yearling, N. Y. St. Fair, 1955.

Bull born Oct. 29, 1955—a dark colored beautiful individual, son of Sir Bess Ormsby Burke Fobes **from Osborndale Lochinvar Miss Hilda "VG" who has 722 lbs. fat, 7y, 2X, 4.3% and is making her greatest record this year with 515 fat and 13595 milk, 3.8% in first 182 days on test!** He comes from the wonderful "Hilda" family and is backed by 5 generations of high powered dams. He could easily be just as good a show bull as his maternal brother pictured.

—Osborndale Farms, Derby, Conn.

— SELLS —

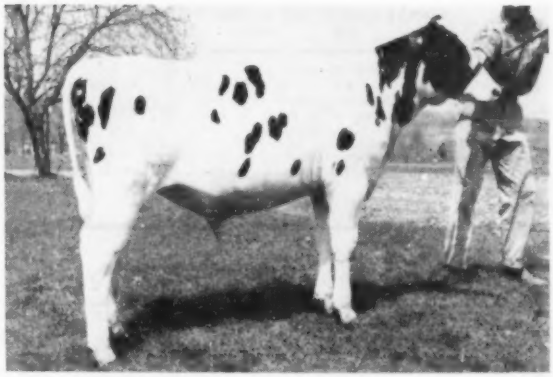

SENSATION HIGHLINE J. MEDALIST
Born August 22, 1955

Son of Jule Admiral Crescent King from Newmont Mutual Man-O-War May "VG" with 1015 and 1036 fat, 4.2% and 4.4%. Dam is by "E" Newmont Mutual Marathon and has 6000 fat, 4% in lifetime.

—Wigsten's Highline Farm, Pleasant Valley, N. Y.

Every Bull Entry Is A Headliner!

HER MATERNAL SISTER BY "KING LOCHINVAR" SELLS, DUE IN SEPT. TO PABST REBURKE DUKE!

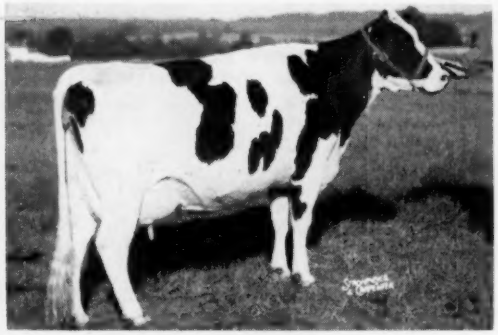

HARDEN FARMS DEEN PAMELA "VG"

365d	7½y	3X	26198	3.5%	918
365d	5y	3X	25443	3.6%	912

Has 109,641 milk in 5 lactations milking to 104 lbs. a day. **Her maternal sister, HARDEN FARMS LOCHINVAR ODETTE sells!** "Odette" is by Harden Farms Lochinvar from a 757-lb., 3.8% 4-yr-old dtr. of Dunloggin Model. Her dam has 132,090 lbs. milk in her lifetime and her sister pictured above is one of the valued members of the Harden Herd. Due in Sept. to the sensational "Duke" sire.

—Harden Farms, Camden, N. Y.

HER 100% SISTER IS SELLING

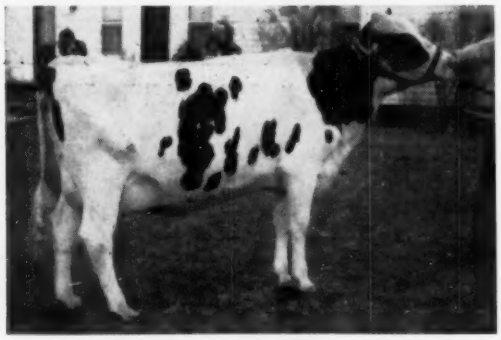

KNOLLWOOD SUPREME NEENA

365d	25m	2X	13083	5.9%	774.0

Knollwood Supreme Nona (4-26-53) selling has 477 lbs. fat and 11366 lbs. milk, 24m., 2X, 4.2%. She is 100% sister to "Neena" (pictured) and is by the great Knollwood Supreme. Her dam is a 544-lb., 4.3% 100% sister to a N. Y. Champion with 905 fat, 2X, 4.9%. Her 2d dam is a 623-lb., 4% 2-year-old full sister to former National Champion, "Nettie." Due in late June to Cochran Ideal. **—Knollwood Farms, Fairport, N. Y.**

Another Great One From Knollwood

Knollwood Supreme Geraldine, a bred hfr. by Knollwood Supreme from a 690-lb., 4.7%, 2X 3-year-old making great 4-year-old record. Her dam's dam is 959-lb., 4.5% dtr. of Montvic Chieftain 7th. Due in July to Cochran Ideal. Watch next World for picture.

FOUR SENSATIONAL HEIFERS FROM MARYLAND!

Hickoryvale, Middletown, Md.—a lovely uddered daughter of Sovereign Cochran (GM-VG) from dam of their famous Hon. Ment. All-American Produce of Dam. Due in July to a son of ABC Reflection Sovereign.

Monocacy Meadows, Frederick—A terrific dtr. of Skokie Great Ovation (GM-VG) from "VG" dam whose 1st 4 recs. starting at 2 yrs. average 630 fat, 2X, 3.9%. Dam's dam has 821 fat, 2X, 3.7%. Bred to the "VG" sire, Hickoryvale Admiral Monarch whose Sr. Heifer Calf dtr. was 1st at Waterloo!

Edgar C. Virts, Jr., Jefferson—a great strong dtr. of the show bull, Edjarry Master Posch from a Lauxmaster gr'dtr. with Md. State Record of 822 fat and 20,780 milk, 3½ yrs., 2X, 4%. Dam also has another 800 lb. record and an 837-lb., 4½y, 2X paternal sister that is also Md. State Champion. Due in Sept. to Creston Grand Master (GM-VG).

Ralph & Grover Walker, Gaithersburg—a beautiful dtr. of Weejoe Gracious Wintorias (GM-VG) from a 534-lb. inbred dtr. of Dunloggin Master Stroke; 2d dam 810 fat, 2X, 4.2%. Due in summer to son of the famed Dunloggin Golden Neatness.

MALLARY FARM Sends A deep Pedigreed Heifer From A Three-Quarter Sister To "Ariel"!

Mallary Excel Adrienne is a bred heifer by Glenafton Excelsior from a 596-lb. 2-year-old daughter of Mallary Farm R. A. Triumph; 2d dam "E" 778-lb. Arlite Posch; 3rd dam "E" 1015-lb. Audrey Posch herself. Due in Sept. to $6,000 Gold Medal Sire, Mallary Rag Apple Keepsake.

— Mallary Farm, Bradford, Vermont

HAMARET SENDS THE THIRD HIGHEST RECORD COW FROM THEIR GREAT 548-LB. AVERAGING HERD!

A dtr. of Winterthur Winner Fobes Zigo with 730 lbs. fat and 19890 lbs. milk at 5 years, 2X, 3.7%. Her dam is a 724-lb., 2X dtr. of Lauxmont Safemaster Prospector. Due in June to Hamaret Preferred Arab.

— Charles Pratz, Waterloo, N. Y.

ONE OF HIS CHOICEST DTRS. SELLING

COUNCIL ROCK WORTHY ARISTOCRAT (SMT-E)

One of the breed's greatest young sires — he has two full sisters "E". A daughter sold for $1450 in 1956 N. Y. State Sale. His dtr. selling is a bred heifer from a "VG" 548-lb., 2X, 3.9%, 4-year-old "Marksman" gr'dtr. The heifer's dam has 4 maternal sisters over 500 lbs. fat, and two of these are "VG". Her 2d and 3rd dams are both over 500 lbs. Due in July to Pabst Sir Roburke R. A. (GM-E).

— Moncony Farms, Spencerport, N. Y.

— 1956 —

SUPER-DUPER EARLVILLE SALE

Wednesday — June 13

Earlville, New York

60 of America's Finest Registered Holsteins

TWO INTENSELY BRED "BLOSSOM" HEIFERS FROM MR. WHIPPLE!

MARSHLINE ORMSBY BLOSSOM "E"
365d 10y 2X 20840 3.98% 806
Over 180,000 lbs. milk — 2X.

A bred heifer by son of "Blossom" from a 600-lb., 2X, 3.8% dam. Her 2d dam is 600-lb. maternal sister to "Blossom." Due in Oct. to "Ranger"—grandson of "Blossom."

A bred heifer by Pabst Regal son from 527-lb., 299d, inc. dam. 2d dam 586 lbs.; 3rd dam "Rebecca" who is 819-lb. dtr. of "Blossom." Due in Sept. to "Ranger."
— Kent E. Whipple, Savannah, N. Y.

THIS VERY LOVELY DAUGHTER OF AN 857-LB., 2X, 4.1% DAM SELLS!

FERNHAME BURKE REGAL HILDA "VG"
305d 3y 2X 14400 3.9% 538.0
305d 2y 2X 11762 4.1% 480.2
1st 2-year-old at Topsfield Fair. A sensational dtr. of Wimarjo Pabst Regal Lucifer (SMT-VG) and her dam is a Newmont Aristocrat 10th dtr. with 857 lbs. fat, 5½y, 2X, 4.1%. Will be fresh. Her yrlg. son by Curtiss Candy Invincible sells on June 14th!
— Great Brook, Carlisle, Mass.

HER DTR. BY SIR BESS ORMSBY FOBES DEAN

REST EASY BESS PRILLY ALMA "VG"
358d 5y 2X 14580 4.2% 613.0
Out of a 751-lb., 2X, 4% dam, she is a marvelous cow—and **her daughter by "Dean" with 414 fat at 2½y, 2X, 3.6% sells due again in June to Pabst Burke Belmont Pride.** Two of her sons in service at **Gladtime Farms, Little York, N. Y.**

HER DTR. BY ELMCROFT SCEPTER BRED TO "CENTURION" SELLING!

BOND HAVEN SOVEREIGN FAFORIT "VG"
365d 4y 3X 22287 4.18% 932.0
365d 5y 3X 22733 3.86% 878.0
Highest record daughter of Rowsdale R. A. Sovereign and out of a 737-lb., 2X, 3.87% dam. Her dtr. selling is by Elmcroft Scepter "E" who is from 3 generations of "E" cows—and this sensational heifer is due in Sept. to Rosafe Centurion!

A 633-LB., 2X, 4.23% DTR. OF ROWSDALE R. A. SOVEREIGN FROM AN 836-LB., 4.1% DAM!

Bond Haven Sovereign Lass "GP" has 633 fat and 14973 milk on 2X, 5 years, 4.23%. By the 3X All-Canadian, Rowsdale R. A. Sovereign, she is out of an 836-lb., 4.1% dtr. of "Marksman" and her dam's dam has 814 fat. Due shortly after sale to Rosafe Centurion! What a calf that will be!
—Bond Haven, Beeton, Ont.

— SELLS —

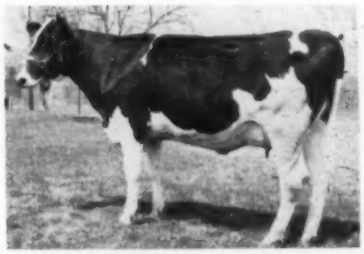

SENSATION HIGHLINE O FAVOR
By NJES Conqueror Adelina Omega from 533-lb., 2X, 3.9%, 2-year-old from top "Famous" cow family. Bred to her paternal brother from 607-lb. dam.
—Wigsten's Highline Farm, Pleasant Valley, N. Y.

ADD THESE TO THE "ROSTER" OF "TOPS" IN THIS SALE —

- A dtr. of Cashman Graceful Commander promising 600 lbs. fat at 3 yrs. on 2X. Her dam has 621 fat at 2 yrs. Due in July.
  — E. R. Smith, Seneca Falls, N. Y.
- A beautiful dtr. of Shanley Bessie Supreme with 575 fat and 15240 milk, 300 days, 3½ years, 2X, 3.8%. Will be fresh.
  — Col. John McClean, Warwick, N. Y.
- A "VG" cow with nearly 600 lbs. fat, 2X and a lovely first calf daughter of Ceydermead Ollie Chieftain. **— Ralph Sands, Wyoming, Pa.**
- A "Sovereign" gr'dtr. with 523 at 2 years and 529 at 3 years, 2X—from 622-lb "VG" dam and due close to Harden Farms Deen Twelve.
  — John Fox & Wm. Johnston, Warwick, N. Y.
- Two top cows with 590 and 513 lbs. fat as 3-year-olds, one by Sovereign Commander Antonio. **— R. Y. Walrath, E. Springfield, N. Y.**
- Two good 500-lb. fat cows from **Edward R. Davie, Stanley, N. Y.** and **Theodore Neal, S. Otselic, N. Y.**
- **I. U. Scott, Hamilton, N. Y.** sends a "Sovereign" gr'dtr. from a 700-lb. dam; **Machold Farm, Ellisburg, N. Y.** send a smooth bred heifer; and **Howard Scott, Blossvale, N. Y.** sends a Spring Farm Fond Hope dtr. bred to an "ABC" son.

Address Inquiries for Catalogs to . . .

R. AUSTIN BACKUS, INC.

SALE MANAGERS

Mexico, N. Y.

Glenafton . . .

Consigns to the Super Duper Earlville — June 13th

A Junior Bull Calf By CENTURION

ROSAFE CENTURION (EX)

Glenafton Jasper Centurion

Born January 27, 1956 — attractively marked and dark in color. His 3 nearest dams average 26,066 milk, 999 fat 3.8%.

← His Sire: Rosafe Centurion (EX)

(½ interest sold for $10,050)

Sire of the All-Canadian Sr. Yrlg. and Res. All-Canadian jr. yrlg. heifers of 1955. Also sire of 1st junior get of sire and 1st junior herd at the 1955 Royal Winter Fair. Centurion's sire, Inka Supreme Reflection (EX), was the leading honor list sire for Canada in 1955, has 5 All-Canadian and 4 Res. All-Canadian progeny and 7 daughters over 100,000 lbs. milk. Centurion's dam, Glenvue Nettie Jemima, Excellent - All-Canadian aged cow, 1954, 5 times nominated for All-Canadian aged cow, has an 8 lactation total of 152,661 milk, 5672 fat, 3.72%, including a 9-yr-old 3X 365d record of 24,012 milk, 873 fat, 3.62%.

HIS DAM: GLENAFTON HOLLY JASMINE (GP)

A grand breeding cow from a great female line. Her following 5 records to date total 107,222 milk, 4497 fat, 4.19%, including honor list records at both 2 and 3 years, and she is again adding another good record.

2 yr.	365d	3X	18,111	4.06	736
3 yr.	365d	3X	22,039	4.31	950
5 yr.	365d	3X	22,396	4.27	957
6 yr.	365d	3X	21,658	4.21	911
8 yr.	365d	3X	23,018	4.10	943

HIS DAM'S SIRE: RAG APPLE TALISMAN (VG)

His daughters grade 83% Good Plus or better. He has 3 daughters with 4 records over 1000 fat. Talisman is by Montvic Chieftain Posch and out of Montvic Rag Apple Bonheur Abbekerk, Excellent, with 26,262 milk, 1047 fat, 4.00% at 5 years, 365d, 3X.

HIS DAM'S DAM: JASMINE PABST MEG POSCH (VG)

9 yrs. 365d 3X 31,791m 3.67% 1167f

Also Consigning A Great Foundation Female by Centurion

GLENAFTON LAUREL BONHEUR (EX)

Glenafton Laurel Bonheur is by Montvic Rag Apple Marksman (EX), 7 times All-Canadian, sire of 5 All-Canadian Gets, 4 daughters over 1000 lbs. fat, 23 daughters over 100,000 lbs. milk. Her dam is a Very Good granddaughter of Montvic Pathfinder and was in 1945, the leading 4-yr-old honor list fat producer with 833 lbs. of fat on 3X.

← Out Of This Excellent 995-lb. Cow

GLENAFTON NETTIE BONHEUR — born May 25, 1954

Vaccinated and in calf since Jan. 10, 1956 to Rosafe Signet, purchased in the 1954 Sale of Stars for $20,100. Signet is a maternal brother of Centurion, his dam being Glenvue Nettie Jemima, Excellent and he is sired by A.B.C. Reflection Sovereign (EX.)

HER SIRE: ROSAFE CENTURION (EX)

See above. For more details, see pages 10 and 11 of the March 17th WORLD.

HER DAM: GLENAFTON LAUREL BONHEUR (EX)

1st milking 4-yr-old at 1950 Royal Winter Fair, twice a member of Marksman's All-Canadian Get, and twice runner up for the best udder at the Royal. Her current record is promising and already brings her life total above 100,000 lbs. milk. She has the following records to date:

2 yr.	365d	3X	14,004	4.57	641
4 yr.	365d	3X	19,793	4.79	948
5 yr.	365d	3X	20,867	4.66	973
7 yr.	365d	3X	19,957	4.62	923
8 yr.	365d	3X	21,106	4.71	995

Buy This Pair At Earlville On June 13th

GLENAFTON FARM — ALLISTON, ONT., CANADA

J. J. E. McCAGUE, Owner — **Accredited and Vaccinated** — **MORT BUTCHERS, Herd Supt.**

Top "Maryland - Dunloggins"

to the Earlville Super-Duper, June 13

A HEIFER —

ROLLING KNOLL PABST GRACIOUS

3750029 — Born Aug. 2, 1953

She represents the Wintorias - Master Stroke cross which is working out so well in our herd. We invite **you** to see our daughters of "Winnie." In her 4-generation pedigree this heifer has six Gold Medal Sires with the remaining one "Excellent."

HER SIRE . . .

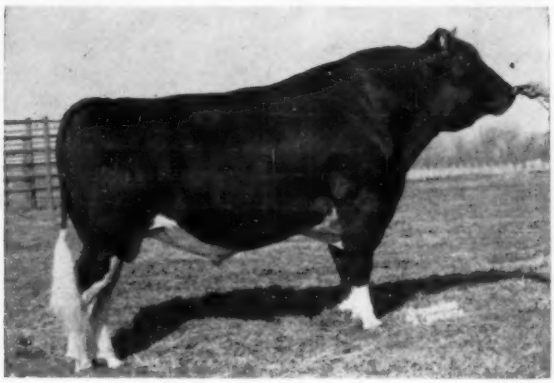

Sire: WEEJOE GRACIOUS WINTORIAS (VG-GM)

This great son of Dunloggin Mistress Gracious (VG) is proven in HIR with:

35 Dtrs.	14,021	3.69	518
35 Dams	13,452	3.66	493
	+569	+.03	+25

His 36 classified daughters average 81.6 points!

Dam: ROLLING KNOLL DOUBLE PABST (GP)

An inbred daughter of Dunloggin Master Stroke (VG-GM) with:

2-1	365	2X	11,242	3.8	428.6	HT
3-4	298	2X	12,036	3.7	450.0	HT
4-5	365	2X	14,709	3.6	534.3	HT
5-8	308	2X	13,149	3.7	485.4	HT
6-8	315	2X	13,497	3.7	506.1	HT

Her dam was a "Very Good" Master Stroke with a string of 2X records to:

6-7	365	2X	19,215	4.2	810.7	HT

The heifer is carrying a valuable calf by ROLLING KNOLL GRACIOUS CROSS, a son of "Winnie" from Dun. Golden Neatness (VG), a Golden Cross daughter.

A BULL —

ROLLING KNOLL SAFE PAT

1269510 - Born Nov. 6, 1955

A Safe Bet son from an "Excellent" daughter of Master Stroke (VG-GM) Evenly marked and a calf of wonderful type, every female in his 4-generation pedigree that has ever been classified is either "Very Good" or "Excellent."

HIS SIRE . . .

His sire, WEEJOE SAFE BET, is a son of the $8600 Dunloggin Duke who in turn is out of the $7900 Dunloggin Mistress Papoose (VG). Safe Bet's dam is the $6700 Dunloggin Safe Belle, 900-lb. daughter of Dunloggin Standard and the $5000 Dunloggin Mistress Della (VG) with 994 lbs. fat. He has AR daughters to 791 lbs. fat and a DHIA proof showing an increase of daughter over dams of +1157 milk +.1% and +50 fat.

His Dam: ROLLING KNOLL MISTRESS ELSIE "Excellent"

This "Excellent" daughter of Dunloggin Master Stroke (VG-GM) has had a calf every year and made 2X HIR records to 15,365 milk, 4.1%, 623.1 fat (337 days). Her sire was one of the great bulls of the breed and was 5 times sire of the first "Get" at Md. State Fair. He has daughters to 1013 lbs. on AR and 73 HIR daughters to 898 lbs. fat! "Mistress Elsie" was 1st Prize 2-year-old at Md. State Fair; Reading, Pa.; and Atlantic Rural Exposition, 1949. See her picture in the general sale advertising.

We sell only our better ones and these two "Maryland-Dunloggins" are worthy representatives of our Herd. See them at Earlville, June 13.

ROLLING KNOLL FARM

Ralph & Grover Walker Certified - Vaccinated - Accredited **Gaithersburg, Maryland**

To the Earlville Super-Duper, June 13

THREE OFFSPRING of Our 1107-Fat 4.4% KNOLLWOOD SUPREME

— Selling —

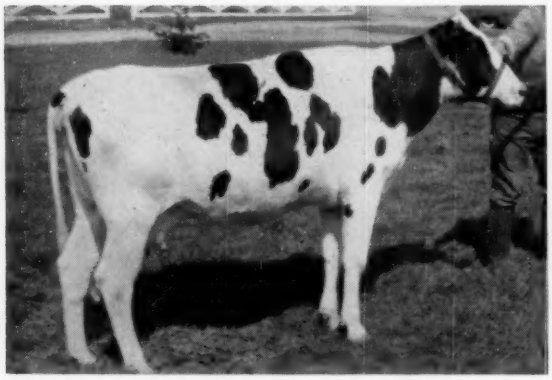

KNOLLWOOD SUPREME NONA
Born April 6, 1953

— Selling —

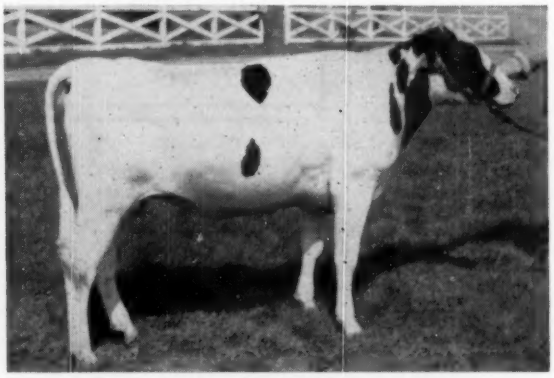

KNOLLWOOD SUPREME GERALDINE
Born Oct. 20, 1953

These "Chieftain 7th" Heifers Sell

KNOLLWOOD SUPREME GERALDINE, Born Oct. 20, 1953 —

Due July 20 to the service of our Cochran Ideal who is a Sovereign Cochran son out of the Very Good Cochran Sovereign Ideal, member 1st prize Produce, N. Y. State Fair, 1953, and now making a sensational record. Geraldine is a daughter of Knollwood Chieftain Gladys who has 14,598 milk 4.7% 690 fat at 3 years 2X. Gladys in turn is out of Knollwood Rag Apple Geraldine ("Chieftain 7th" daughter) with 21,167 milk 4.5% 960 fat at 7 years and three consecutive 800-lb. fat records.

KNOLLWOOD SUPREME NONA, Born April 6, 1953 —

Due July 5th to the service of Cochran Ideal (above). Nona has completed one lactation with 11,366 milk 4.2% 477 fat at 2 yrs. 0 months 2X. She is a daughter of Knollwood Chieftain Nola who has 12,663 milk 4.3% 544 fat at 4 years.

This "Chieftain 7th" Bull Sells

KNOLLWOOD SUPREME PRINCE —

Almost a year old at sale time, he is a good prospect for high test and production. Knollwood Supreme daughters have produced up to 772 fat as 2-yr-olds, just as expected from the "Chieftain 7th" bloodlines. Prince is out of Cochran Carlisle Kate (in first lactation) who is a double granddaughter of the $14,000 Sovereign Cochran (VG-GM).

FLASH

A "Chieftain 7th" bred heifer at Knollwood has just broken another New York State record. Details at sale time. For year-after-year production, you can't beat "Chieftain 7th" bloodlines. Invest at the Super Duper.

KNOLLWOOD FARMS

DANIEL I. MAYNE & SON, Fairport, N. Y.

Ten Miles East of Rochester at N. Y. Route 286 and Monroe-Wayne County Line Road

Entering our 20th year of breeding good Holsteins

A Great Foundation Heifer

To the June 13th Earlville

MALLARY EXCEL ADRIENNE

Born January 5, 1954

Never before have we offered a female descendant of Audrey Posch, and we do not expect to offer one again.

Adrienne is by Glenafton Excelsior (VG) and out of Mallary Abbekerk Adele (GP). She was bred December 15, 1955 to Mallary Rag Apple Keepsake (GM).

She is a member of one of the breed's great female families, by a bull from a member of another such family, and bred to a Gold Medal Sire from a third.

Her Dam . . .

MALLARY ABBEKERK ADELE
Good Plus—84—at 2 years

2y	365	3X	16,718	3.6	596.3

and Her Maternal Granddam . . .

ARLITE POSCH (EX)

5y	365	3X	21,193	3.7	778.5
12y	365	3X	20,097	3.6	718.3

Official lifetime (1 lact. missing):
144,739 M 3.6% 5176 F

and Her Maternal Great Granddam

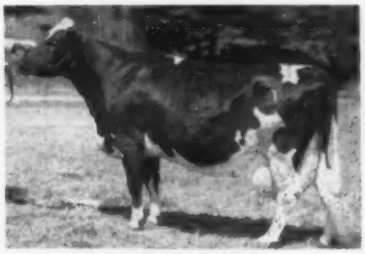

AUDREY POSCH (EX)

14y	365	3X	25,572	3.7	948.2
		(U. S. Champion)			
17y	365	3X	18,705	3.8	708.8
		(2d in the U. S.)			
9y	365	3X	27,012	3.8	1015.7

Her Dam's ¾ Sister

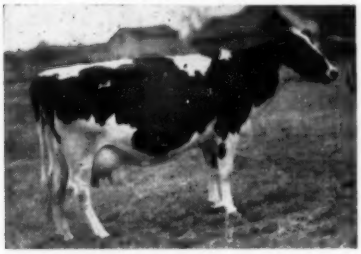

WHIRLHILL Q R. A. ARIEL (VG)

3y	365	2X	23,350	4.4	1023.4
6y	365	2X	26,753	4.2	1143.3
7y	365	2X	25,790	4.2	1093.5

Her Dam's ¾ Sister

MALLARY ABBEKERK ALICIA (GP)

2y	365	3X	14,357	3.8	578.3
3y	365	3X	15,774	4.0	638.8

Full sister to Mallary Emblem (VG-SMT)

Her 62½% Brother

MALLARY AUDACIOUS
Junior Champion, Eastern States Exposition, 1955. Son of Excelsior from Audrey Posch herself, thus 62½% brother to Adrienne.

Adrienne is bred to Mallary Rag Apple Keepsake, the Gold Medal Sire recently sold for $6000 to Tri-State Breeders' Cooperative. He comes from the female family established at Mallary Farm from the great Montvic Rag Apple Colantha Abbekerk, and his sire is Rag Apple Talisman, Canada's top proved sire for fat. Adrienne's calf is strongly line bred to J R A P, through his greatest daughters and sons.

Adrienne represents a foundation opportunity such as is rarely available. Audrey Posch herself is now nearly twenty, and we no longer expect further offspring, but we all enjoy her society, and the admiration she receives from all visitors. Write us for Adrienne's pedigree.

MALLARY FARM

Bradford, Vermont

Richard W. Mallary
Manager

Ralph A. Pillsbury
Manager Bull Stud

NATIONAL MAGAZINES STUDY FARM SCENE

The Orson Smith dispersal was the subject of an interesting article and two page spread of pictures in the May 7 issue of Business Week. This leading business periodical made this occasion the subject of a report on the attitudes of upstate New York dairymen to the present economic situation, seeking particularly to find any changes in the trend of this normally Republican area. Their conclusion at this time from interviewing these purebred Holstein people: there is no great intention of changing past political allegiances.

Time Magazine in its May 1 issue also devoted considerable space to agricultural matters and featured Secretary Benson on its cover. Their conclusion was that although there are likely to be some shift of farm votes to the Democratic side, no political revolt in November is likely. In the same issue, Time also presented a very interesting display on the beef industry. The article was entitled: "The I.B.M. Era of Cattle Production". The problems of the beef cattle industry were laid before the large audience of Time readers. Incidentally the National Beef Council has been doing a tremendous job of promoting greater consumption of beef and the Time report indicated that it is expected that the U. S. will eat 82 lbs. of beef per capita in 1956, a figure which is 50% more than just five years ago.

"Consigned To The Super Duper"

Dunloggin Fond Anna's Daughter by Gracious Governor

CARNATION HOMESTEAD VIOLET
1115-lb. daughter of Governor of Carnation. Dam of our Excellent sire, Broad Rock Gracious Governor.

Broad Rock LO-Ann is a bred heifer due in October to the service of our senior herd sire, Broad Rock Fond Duke.

This is a rare opportunity to purchase a female from the "Anna" family which is making Holstein history.

You will like this heifer and her pedigree.

Bert Henman, Manager

Broad Rock

SAINT JOSEPH'S ABBEY SPENCER MASSACHUSETTS

HOLSTEINS TO BE SPOTLIGHTED AT THE 1956 GRAND NATIONAL

The Holstein-Friesian cattle have been selected by the Cow Palace officials of San Francisco, California, as the breed to be featured at their 1956 show.

The California Holstein-Friesian Association and the Cow Palace officials are cooperating in making this a banner year for the Holstein show at the Grand National Livestock Exposition to be held in the Cow Palace November 1st to 11th.

The Holstein show will be held on November 7th followed by a sale to be held on November 8th.

The States of Washington, Oregon, Utah, Idaho, Colorado, Nevada and Arizona have been invited to participate in this show and sale along with the California people.

A banquet will be held on the evening of November 7th at the Cow Palace banquet hall followed by a parade of the winning State herd and sale cattle, in the arena before those attending the evening show.
—Bob Strickler, Fieldman.

CHEMUNG FARMS BULL SALES

Dave Monell, Chemung Farms, Chemung, N. Y. reports the following bull sales during the past several months. Chemung Wayne Piebe was sold to Cortez Weaver, Chemung, N. Y. This young calf was a son of the Chemung senior herd sire, Broad Rock Governor Wayne, the son of Broad Rock Gracious Governor (EX) out of North Star Frances Waynette (EX-998 fat). His dam was Smithhome Piebe Fobes, a daughter of Sir Bess Ormsby Fobes Dean with records to 550 fat on 2X.

Chemung Dunloggin Victor was sold to Amos Hilliker, Chemung, N. Y. He is a son of Broad Rock Governor Wayne out of Smithome Montvic Segis, a daughter of Staffordshire Montvic Crusader with 548 as a 2-yr-old on 2X and now making 800 fat as a 3-yr-old on 3X.

Chemung Segis Adantha, a son of Machold Farms Sir Pride Adantha, was sold to Verde Dodge, Owego, N. Y. The dam of this youngster was Smithome Sylvia Double with 2X records to 18,800 milk and 644 fat.

A 730-lb. Prospector Granddaughter to the Super Duper

Hamaret Ramona Zigo (GP)

Born Jan. 5, 1950

365d 5y 2X 19,890m 3.7% 730f

She is a daughter of Winterthur Winner Fobes Zigo (VG), our former herd sire and a son of Winterthur Select Dad Winner out of a daughter of POF 14th. His 5 remaining daughters in our herd averaged 18,082 milk and 645 fat last year and Ramona was his highest record daughter.

Ramona's dam is Hamaret Rosie Prospector (GP), a daughter of Prospector with 2 records over 20,000 lbs. milk and up to 754 fat on 2X and she has a maternal sister with records to 881 fat on 2X.

Ramona is due July 4th to Hamaret Preferred Arab, a top son of Winterthur Victor Select Arab out of the 906-lb. Sprucehaven Farm Della, a "VG" daughter of Winterthur Select Fobes Wuqufu. Preferred has daughters to 848 as 2-yr-olds on 2X and his paternal sister, Hamaret Piebe Arab, is national HIR leader with 29,583 milk and 1110 fat on 2X at 3-8.

LAUXMONT SAFEMASTER PROSPECTOR (VG-SMP)

The great son of Lauxmont Rag Apple Lucinda and the sire of Hamaret Queen Prospector, the "EX" National Champion with 35,564 milk and 1319 fat on 2X. He is the sire of Ramona's dam.

Hamaret Farm

Waterloo, New York

Charles Pratz, Owner — Harold Pratz, Manager

Accredited — Certified — Vaccinated

Add the magic Hamaret Blood to your herd

An 800-lb. Show Bull for the "Super-Duper"

Freebaer Baron Sovereign 1259400

Born Apr. 19, 1955

He is sired by Cochran Sovereign Baron, our full brother to the Excellent $5,050 top female at the General Cochran Sale, Cochran Sovereign Ideal, by Tony and out of Doncrest Rooker Ideal (EX at 11y). The dam, Freebaer Sovereign Betsy, with 801 at 4y, 684 at 3y and 444 at 2y, is by Spring Farm Sovereign Supreme and from a dam with two 600-lb. records. She has two 700-lb. maternal sisters and a "SMP" maternal brother that raised fat 119 lbs. on 15 pairs. This is a superb individual, one you can show successfully, line bred, and backed by strong families on both sides of his pedigree.

Also Daughters of "Sovereign" and "Chief"

Pioneer Rag Apple Sovereign is a 7-year-old daughter of Montvic Rag Apple Sovereign, classified VG, and with 565 and 566 lbs. at 3 and 5 years. She was bred in October to Freebaer Lord Balbo. She was a money winning 3-year-old at Syracuse. **Freebaer Rag Apple Chief Dates** is a top 2-year-old daughter of "Brave" from a 772-lb. "Chief" daughter, and bred to Cochran Sovereign Baron.

See Them At Earlville — June 13 and 14

FREEBAER FARMS

FRED BAER
Owner

R. D. 4 — Fort Plain, N. Y.

BILL LAMPHERE
Herdsman

Oklahoma Black and White Shows

By DEANE T. SKOGMAN, National Fieldman

The two Oklahoma Holstein Districts held their Black & White Shows April 9 and 10. The significant thing about both shows was the fact that about one third of the entries were by juniors and they played a definite part in the winnings and also championships. Both shows were judged by Earl N. Phillips of Manhattan, Kansas, secretary of the Kansas Holstein Ass'n.

The first show was at Kingfisher with eighty-three head shown by twenty-seven exhibitors. The champion female of the show was Amy Chieftain Countess owned by John J. Steward, Edmond. This old cow and her offspring have been consistent winners at many shows in the past few years. Junior Champion Female was a senior yearling shown by a new breeder, Orville Eaton of Tuttle. Mr. Eaton purchased this heifer at the Wright Dispersal last fall. Oklahoma State Reformatory again showed the champion bull in Hickory Creek Admiral Lad, an aged bull with a lot of size and smoothness.

In the junior division the champion cow was owned by Jimmy John Steward, Edmond. This cow is EOH Panchot Pontiac Louise. Janet Eaton of Tuttle showed her senior yearling, Artis Pontiac Creamelle, to the Junior Championship.

Eastern District Show

On April 10 the Eastern District held their show at Pryor, with eighteen exhibitors bringing out seventy-nine head. In this show the junior exhibitors consistently walked off with the championships.

The aged cow, Ken Ada Sovereign Maid, with her sharpness and wonderful udder, was designated as first prize aged cow and grand champion in both divisions. Her owner is J. C. Bryson, Jr. of Collinsville. This cow will be remembered as the top winner at the Tulsa Fair last year.

Another junior exhibitor, Kenneth Holderread, Cushing, took both junior championships with his senior yearling, Taloga Captain Blood Gypsie. This same boy had the first prize three year old in Taloga Crescent Dixie Countess. Bob Adams was the breeder of both these winners.

Eastern Oklahoma Hospital at Pryor had both male champions. Their senior yearling, Admiral Crescent Commander, was junior champion and their three year old, EOH Triune Smoky Count, was grand champion. This latter bull is a son of the Gold Medal Smoky Joe bull and out of their State record cow with 1255 lbs. fat.

Junior Division

Heifer Calf—12 shown:
1. Glaze-View Sovereign Bessie — Kenneth Glazier, Loyal; 2. Glaze-View Sovereign — Gary Glazier, Loyal; 3. Young Skylark Triune Bugs — LeRoy Young, Loyal.

Junior Yearling — 5 shown:
1. Young Triune Burke Sally — LeRoy Young, Loyal; 2. Unnamed — Kenneth Glazier, Loyal; 3. Sooner Lad Carlinda — Ralph Morgan, Ninnekah.

Senior Yearling — 7 shown:
1. Admiral Crescent Beauty Madge—Janet Eaton, Tuttle; 2. Artis Pontiac Creamelle—Gary Helt, Kingfisher; 3. T-Bar Butter Chieftain — Gary Helt, Kingfisher.

Junior Champion:
Admiral Crescent Beauty Madge—Janet Eaton, Tuttle.

2-Year-Olds — 2 shown:
1. T-Bar Piebe Suzy Lottie — Jimmy John Steward, Edmond; 2. T-Bar Leggins Carnation—Gary Helt, Kingfisher.

3-Year-Olds—2 shown:
1. Southwind Aurora—Ralph Morgan, Ninnekah; 2. DeKol Pontiac Ormsby Rita—Larry Miller, Calumet.

4-Year-Olds—1 shown:
1. Spot Ormsby Fobes Pansy—Clyde Miller, Calumet.

Aged Cows — 2 shown:
1. EOH Panchot Pontiac Louise—Jimmy John Steward, Edmond; 2. Walula Jane Governor Burke—Bornemann Bros., El Reno.

Grand Champion:
EOH Panchot Pontiac Louise — Jimmy John Steward, Edmond.

Senior Division

Bull Calf — 8 shown:
1. OSR Homestead Admiral Joy—Oklahoma State Reformatory, Granite; 2. OSR Roamer Admiral —Oklahoma State Reformatory, Granite; 3. Unnamed — Dale Helt, Kingfisher.

Junior Yearling Bulls — None

Senior Yearling Bulls — none

Junior Champion:
OSR Homestead Admiral Joy—Oklahoma State Reformatory, Granite.

2 Year Old Bulls — 2 shown:
1. T-Bar Rag Apple Val—Harry Thomsen, Kingfisher; 2. Ormsby Crescent Fobes DeKol—E. H. Bornemann, El Reno.

Aged Bulls — 1 shown:
1. Hickory Creek Admiral Lad — Oklahoma State Reformatory, Granite.

Senior & Grand Champion:
Hickory Creek Admiral Lad—Oklahoma State Reformatory, Granite.

Heifer Calf — 15 shown:
1. Stewardvale Lottie Linda—John J. Steward, Edmond; 2. Brehm Lottie Elsie—Guy Brehm, Edmond; 3. Glaze-View Sovereign Bessie — Kenneth Glazier, Loyal.

Junior Yearling Heifer — 3 shown:
1. T-Bar Rag Apple Mayday—Harry Thomsen, Kingfisher; 2. Young Triune Burke Sally—LeRoy Young, Loyal; 3. Unnamed—Kenneth Glazier, Loyal.

Senior Yearling Heifer — 9 shown:
1. Admiral Beauty Commander Eliza —Orville Eaton, Tuttle; 2. T-Bar Tuesday Chieftain—Harry Thomsen, Kingfisher; 3. Meier Romeo Rose Cindy—D. G. Meier, Jr., Hitchcock.

Junior Champion:
Admiral Beauty Commander Eliza —Orville Eaton, Tuttle.

2 Year Old Heifers—9 shown:
1. T-Bar Piebe Suzy Lottie — Jimmy John Steward, Edmond; 2. Stewardland Perfection Prilly—John B. Steward, Oklahoma City; Stewardland Victoria Rose—John B. Steward, Oklahoma City.

3 Year Old Cows — 6 shown:
1. Meier's Rose Ellen—D. G. Meier, Jr., Hitchcock; 2. Johanna Spot Creator—John B. Steward, Oklahoma City; 3. Southwind Aurora—Ralph Morgan, Ninnekah.

4 Year Old Cows—2 shown:
1. Lilly Transmitter Pride—John B. Steward, Oklahoma City; 2. Spot Ormsby Fobes Pansy—Clyde Miller, Calumet.

Aged Cows—10 shown:
1. Amy Chieftain Countess—John J. Steward, Edmond; 2. Bess Mabel Craig Sovereign—D. G. Meier, Jr., Hitchcock; 3. T-Bar Rosalin Bev. Ormsby—Harry Thomsen, Kingfisher.

Senior & Grand Champion:
Amy Chieftain Countess—John J. Steward, Edmond.

Dairy Herd—2 shown:
1. Harry Thomsen, Kingfisher; 2. John B. Steward, Oklahoma City.

Three Best Females — 2 shown:
1. Harry Thomsen, Kingfisher; 2. John B. Steward, Oklahoma City.

Junior Get of Sire — 4 shown:
1. Hickory Creek Admiral Lad—Oklahoma State Reformatory, Granite; 2. QuinLynn Triune Barney—LeRoy Young, Loyal; 3. Gardner R. A. Chieftain—Harry Thomsen, Kingfisher.

Senior Get of Sire—1 shown:
1. Rag Apple Ormsby Lottie—Harry Thomsen, Kingfisher.

Produce of Dam—3 shown:
1. John B. Steward, Edmond; 2. Harry Thomsen, Kingfisher; 3. Bornemann Bros., El Reno.

Junior Division

Heifer Calf — 11 shown:
1. Leonna Davidson Segis Fobes—Don Davidson, Sperry; 2. Prairie Crescent Beauty Sue—Vernon Thorton, Bartlesville; 3. Davidson Burke Triune —Don Davidson, Sperry.

Junior Yearling — 1 shown:
1. WHS Chieftain King Mary—J. L. Miller, Whitaker.

Senior Yearling — 4 shown:
1. Taloga Captain Blood Gypsie—Kenneth Holderread, Cushing; 2. Ken Ada Zeus Sparkle—J. C. Bryson, Collinsville; 3. Pietertje Triune Cascade Artis—Lewis Keith, Jr., Collinsville.

Junior Champion:
Taloga Captain Blood Gypsie—Kenneth Holderread, Cushing.

Two Year Old Heifer—3 shown:
1. WHS King Madcap Mandell — James Caffey, Whitaker; 2. Chateau Sovereign Lady — Bob Hagar, Choteau; 3. Lynnedale Hummy Lady Wayne—Rudy Coblentz, Pryor.

Three Year Old Cow—2 shown:
1. Taloga Crescent Dixie Countess—Kenneth Holderread, Cushing; 2. Seluhm Harmony American Lady—Don Davidson, Sperry.

Four Year Old Cow—none shown:

Aged Cows — 2 shown:
1. Ken Ada Sovereign Maid—J. C. Bryson, Collinsville; 2. Rockcrest Burke Design—Don Davidson, Sperry.

Senior & Grand Champion:
Ken Ada Sovereign Maid—J. C. Bryson, Collinsville.

Senior Division

Bull Calf — 8 shown:
1. Oklastapen Della Admiral Oke—Oklahoma State Penitentiary, McAlester; 2. EOH Hallrose Progressor Lad—Eastern Oklahoma Hospital, Vinita; 3. EOH Smoky Grand Count—Eastern Oklahoma Hospital, Vinita.

Junior Yearling Bull — 3 shown:
1. WHS Chieftain Pietertje King—Whitaker State Home, Pryor; 2. EOH Smoky Count Beauty Admiral — Eastern Oklahoma Hospital, Vinita; 3. Taloga Dixie Bulldog—Adams Acres, Broken Arrow.

Senior Yearling Bull — 2 shown:
1. Admiral Crescent Commander — Eastern Oklahoma Hospital, Vinita; 2. Oklastapen Burke Karma—Oklahoma State Penitentiary, McAlester.

Junior Champion Bull:
Admiral Crescent Commander—Eastern Oklahoma Hospital, Vinita.

Aged Bull — 1 shown:
1. EOH Triune Smoky Count—Eastern Oklahoma Hospital, Vinita.

Senior & Grand Champion Bull:
EOH Triune Smoky Count, Eastern Oklahoma Hospital, Vinita.

Heifer Calf—15 shown—
1. EOH Hallrose Commander Nadene, Eastern Oklahoma Hospital, Vinita. 2. Leonna Davidson Segis Fobes, Don Davidson, Sperry. 3. Prairie Crescent Beauty Sue, Vernon Thorton, Bartlesville.

Junior Yearling Heifer—8 Shown
1. Taloga Dixie Jasmine Vicki, Adams Acres, Broken Arrow; 2. EOH Smoky Count Fobes Queen, Eastern Oklahoma Hospital, Vinita; 3. EOH King Crescent Princess Ann, Eastern Oklahoma Hospital, Vinita.

Senior Yearling Heifer—7 Shown

Two From Marshline to the Super Duper — —

MARSHLINE DEAN REBECCA (VG)
2X, 7-0 365d, 20,522, 3.99, 820 F. This picture taken at almost 12 years. She has well over 100,000 lbs. milk and is the 3rd generation of 100,000 cows.

She is a daughter of Sir Bess Ormsby Dean 5th out of Marshline Ormsby Blossom, our Excellent cow with over 170,000 lbs. of milk and still producing. Not only is she the dam of the service sire, her full brother is the sire of one heifer and the grandsire of the other.

Marshline Top Daisy - born Oct. 27, 1953

She is a daughter of Marshline Dean Top (VG), our former herd sire and a full brother to the cow pictured. Her dam is a daughter of NJES Conqueror Adeline Omega (VG) whose first 5 lactations average 560 fat on 2X and making another top record this year. Daisy was bred Jan. 4th to Marshline Raven Ranger (VG – 87 pts. at 3 yrs), the Weber Hazelwood Burke Raven son out of the cow pictured.

Marshline Pilot Snowdrop Lass - born Jan. 15, 1954

This heifer is a daughter of Marshline Regal Pilot (VG), a son of Pabst Regal out of a 792-lb. paternal sister to the cow pictured. Her dam is a daughter of Marshline Dean Top with 527 this year in 299 days and still producing. The next dam is a 586-lb. daughter of the cow pictured. She was bred Dec. 17, 1955 to Marshline Raven Ranger.

Build on Blossom with Marshline

Marshline Farms — Savannah, N. Y.

Kent E. Whipple - - - Acc. - Cert. - Vacc.

1. Taloga Captain Blood Gypsie, Kenneth Holderread, Cushing. 2. EOH Triune Smoky Joe Beauty, Eastern Oklahoma Hospital, Vinita. 3. Oklastapen Della Bess. Oklahoma State Penitentiary, McAlester.

Junior Champion: Taloga Captain Blood Gypsie, Kenneth Holderread, Cushing.

2 Year Old — 9 Shown
1. Admiral Crescent Acres Beauty, Adams Acres, Broken Arrow; 2. EOH Renown Eva Burke, Eastern Oklahoma Hospital, Vinita; 3. Oklastapen Princess, Oklahoma State Penitentiary, McAlester.

3-Year-Old — 5 Shown
1. Taloga Crescent Dixie Countess, Kenneth Holderread, Cushing. 2. Taloga Dixie Daisy, Adams Acres, Broken Arrow. 3. EOH Renown Maybelle, Eastern Oklahoma Hospital, Vinita.

4-Year-Old — 2 Shown
1. EOH Rock Triune Thelma, Eastern Oklahoma Hospital, Vinita. 2. Bjorkland Hartog Burke, Adams Acres, Broken Arrow.

Aged Cows — 6 Shown
1. Ken-Ada Sovereign Maid, J. C. Bryson, Collinsville. 2. Friedview Princess Patsy, Adams Acres, Broken Arrow. 3. EOH Renown Best Violet, Eastern Oklahoma Hospital, Vinita.

Senior and Grand Champion: Ken-Ada Sovereign Maid, J. C. Bryson, Collinsville.

Best Udder — 6 shown
1. Ken-Ada Sovereign Maid, J. C. Bryson, Collinsville. 2. EOH Rock Triune Thelma, Eastern Oklahoma Hospital, Vinita. 3. E O H Renown Eva Burke, Eastern Oklahoma Hospital, Vinita.

Three Best Females — 3 Shown
1. Eastern Oklahoma Hospital, Vinita. 2. Adams Acres, Broken Arrow. 3. Oklahoma State Penitentiary, McAlester.

Senior Get of Sire — 2 Shown
1. Bancroft Renown Abbekerk, Eastern Oklahoma Hospital, Vinita. 2. Uneeda Admiral Della Fobes, Oklahoma State Penitentiary, McAlester.

Junior Get of Sire — 6 Shown
1. Taloga Dixie Cherokee, Adams Acres, Broken Arrow. 2. EOH Triune Smoky Count, Eastern Oklahoma Hospital, Vinita. 3. Uneeda Admiral Della Fobes, Oklahoma State Penitentiary, McAlester.

Produce of Dam — 4 Shown
1. Oklahoma State Penitentiary, McAlester. 2. Eastern Oklahoma Hospital, Vinita. 3. Adams Acres, Broken Arrow.

Dairy Herd — 2 Shown
1. Eastern Oklahoma Hospital, Vinita. 2. Adams Acres, Broken Arrow.

CALIFORNIA SIRE IN JAPAN

A registered Holstein bull from sunny California is establishing a shining reputation in the land of the rising sun.

A recent report from the Holstein Association of Kanagowa Prefecture, Japan, outlines the tremendous contributions made to the dairy industry there by Midland Neptune Prilly 976106, a bull bred by Earl Graham of Modesto, California.

Now nearly nine years of age, Midland Neptune Prilly was exported in 1947. It is interesting to note that he was included in the first shipment made to Japan by the now-famous Heifer Project Committee—an interfaith religious organization set up to supply sorely-needed livestock to the world's war-ravaged peoples.

The 25 bulls—all Holsteins—in this first shipment were selected in leading California herds by Norman J. Hostetler of the Heifer Project Committee and L. H. McDaniel then a fieldman of the California Holstein Association.

MIDLAND NEPTUNE PRILLY 976106
This California-bred bull has sired 2500 calves in Japan.

Since artificial breeding is employed almost universally in Japan, Midland Neptune Prilly's impact on the predominately Holstein cattle population there has been tremendous.

To date, he has sired more than 2,500 calves—seven of which have completed the equivalent of Advanced Registry records under official supervision.

These tested daughters began their records at an average age of 2 years 7 months. Milked three times daily for an average of 313 days, they posted an actual production average of 14,836 lbs. of milk and 512 lbs. of butterfat.

An eighth daughter milked four times daily for thirty days produced 2,377 lbs. of milk and 82.6 lbs. of butterfat at the age of 2 years 4 months.

In addition to increasing the production of Japanese herds, Midland Neptune Prilly has greatly improved their type. The udders of his many daughters are reported to be uniformly outstanding.

The Japanese, needless to add, have been very favorably impressed by this California Holstein. Since he is still in excellent health, his influence as a sire—and as a good will ambassador—is expected to continue for many years.

The National Dairy Council will hold its annual Summer Conference at Chicago's Edgewater Beach Hotel June 25-27. More than 200 Dairy Council staff personnel, dairy farmers and dairy industrymen from coast to coast are expected to attend.

Proposed Legislation for Tax Relief When Livestock Are Sold Because of Drought or Other Disaster

By STEPHEN H. HART

Tax relief legislation which is vital to the welfare of stockmen who have been and are being forced to sell livestock because of drought is presently pending before Congress, and every such stockman should be aware of it and give this legislation active support. All that is needed for this legislation to be enacted is a final push since in principle it already has the approval of the Treasury and the appropriate Committees of both Houses of Congress. Here is what this legislation has to offer the drought-stricken stockman as far as his distress sales of livestock are concerned:

Under the 1954 Internal Revenue Code, and specifically, Section 1033 thereof, it is provided in substance that when a taxpayer involuntarily converts property into money, and makes a profit on the transaction, **he will not be taxed on this profit** provided he meets certain requirements. For example, when a barn burns down, if the barn had been depreciated to a value of $500.00 and the stockman received $1,000.00 from the insurance company, he would have realized a gain to the extent of $500.00 and in the absence of the provisions of Section 1033 (known as the "involuntary conversion" Section) he would have to pay a tax on that $500.00. Under the involuntary conversion Section he need not pay a tax on that $500.00 if he invests all of it in the purchase of a new barn within one year from the date of the destruction of the barn or such longer period as the Secretary of the Treasury agrees.

Although these involuntary conversion provisions have been in the Code for many years and the Congress has thereby recognized that it is unfair to tax a man on an enforced profit reinvested in similar property, nevertheless these provisions have not applied to stockmen who were forced to sell their livestock because of drought. Thus, for example, Stockman Jones who is on a cash basis has 100 cows which he has raised and which he is forced to sell because of drought. He realizes, say $10,000.00 from the sale, and since these cows stood on his books at no cost, his gain from the transaction is virtually the full $10,000.00. He is required to pay the government a large part of this in taxes. Thus, without any fault on his part, Jones loses a sizeable amount of tax money to the Government when he needs this money to replace his herd at the expiration of the drought.

The proposed legislation calls for an amendment of Section 1033 whereby involuntary conversion would specifically cover sales of livestock because of drought. If this proposed legislation is enacted into law, Jones will not have to pay any tax on the $10,000.00 received by him because of his forced sale, provided that within one year, or such longer time as the Secretary agrees is reasonable, he reinvests the $10,000.00 in the purchase of stock of the same kind as that which he sold. Thus Jones will have available to him all of the sale proceeds for the purpose of purchasing a new herd at the expiration of the drought and he will not have been penalized tax-wise because of the drought.

As to the legislative background of this proposed amendment of Section 1033, a similar amendment was unanimously approved by the Senate Finance Committee in 1954 and added at that time as a Senate Finance Committee amendment to H. R. 6440. However, H. R. 6440 died by adjournment of Congress and is still not law. In 1955, bills providing for a similar amendment were introduced into the House by Representatives and approved in principle by the House Ways and Means Committee. Certain amendments of the wording of these bills have been worked out with the Treasury Department, including the elimination of a requirement that in order to qualify, the drought area involved has to be declared a drought disaster area by the President. This requirement would unreasonably limit the relief contemplated, because drought is no respecter of the county or state lines which circumscribe the officially declared disaster areas, and, what's more, the time a stockman sells is at the inception of a drought—not when it has run its course and been officially recognized.

The revised proposed language approved by Treasury and ready for consideration by the House Ways and Means Committee and Senate Finance Committee reads as follows:

"That (a) section 1033 of the Internal Revenue Code of 1954 (relating to involuntary conversions) is hereby amended by redesignating subsection (f) thereof as subsection (g) and by inserting after subsection (e) of such section the following new subsection:

(f) LIVESTOCK SOLD ON ACCOUNT DROUGHT. The sale of livestock (other than poultry) helf by a taxpayer for draft, breeding, or dairy purposes in excess of the number the taxpayer would sell if he followed his usual business practices shall be treated as an involuntary conversion to which this section applies if such livestock are sold by such taxpayer solely on account of drought.'

(b) The amendment made by subsection (a) shall apply only with respect to taxable years beginning after December 31, 1954."

You will note that this revised bill is limited to drought. It was originally proposed that the bill should include not only drought, but other disasters such as blizzards, floods, hurricanes, etc. I think that in principle it should extend to such other disasters, but they are not as frequent cases of forced sales of livestock as is drought, and the Treasury Department is presently opposed to broadening the bill to that extent. I think that the bill should be thus broadened and our National Livestock Tax Committee will continue to urge such broadening. However, it is the general feeling that if the Treasury Department remains adamant it would be better to have the bill enacted as it is presently worded and hope that an amendment can be effected at some later date.

It is important that the bill be enacted as soon as possible. It should apply to the year 1955, and the longer it is delayed the greater is the possibility that the Congress, disliking retroactive laws, will feel that it should be applicable only to the year 1956. Originally, the bill was to be applicable to the year 1954, but it was so apparent that Congress would not be willing to make the bill retroactive to that extent, that the bill as presently drafted covers only the year 1955. In view of this situation, **you, should contact your Senators and Congressmen at the earliest possible time.**

The author is Attorney for the National Livestock Tax Committee, of which the Holstein-Friesian Association of America is a sponsor.

Reprint of the two page, full color ad which will appear in the May 21 issue of LIFE magazine.

REFRESH WITH MILK THEME GETS BIG SUMMER PUSH IN PRINT AND TELEVISION

The refreshment-happy American public will soon be seeing and hearing the reasons why milk is "naturally refreshing" and lasts longer as a summertime lift.

The American Dairy Association will give a tremendous boost to the "Refresh with Milk" idea through both print and television advertising. The May 21 issue of LIFE magazine will provide the opening spread for the campaign, and this will be followed by another two page spread in LIFE July 30.

Throughout the summer the refreshment theme will be used in the association's Disneyland and Lone Ranger television commercials on ABC-TV.

The copy approach for the new campaign says, "The 'lift' you get from man-made beverages is quickly lost. But milk is different. For milk is naturally refreshing. Its natural sugars and proteins release their energy more slowly—so milk gives you a cool, refreshing lift without a letdown. Next time you 'take a break,' make ice cold milk your drink. Enjoy the lasting lift of nature's best refresher!"

Milk dealers throughout the country are expected to take advantage of the refreshment theme. The association is offering posters for use in stores and restaurants, table tents and menu clip-ons, headbands for waitresses, metal signs for roadside display, leaflets for home delivery use, ad mats for newspaper advertising, suggested radio and television commercials for brand use, a filmed television jingle and other items.

The "Refresh With Milk" campaign is designed to help speed up the swing to milk which has been evident in the past several years with growing per capita consumption. In August, 1955, during the hot spell that covered the nation, milk sales zoomed to record heights for the month. The fact that people turned to milk instead of other beverages for hot weather refreshment indicates, the association believes, that the market for milk as a refreshing drink can be greatly expanded.

FELLOWSHIP AWARDS FOR STUDENT DAIRY PRODUCTS JUDGES

Dairy Industry's Supply Association announces increased fellowship awards for winners for the 1956 Collegiate Students' International Contest in Judging Dairy Products. The awards this year will be $1800, $1650 and $1500. The event will be held at Atlantic City, N. J. October 29 in connection with the staging of the 20th Dairy Industries Exposition, October 29 - November 3. American Dairy Science Association joins in sponsorship of the annual tourney. Some 30 Land Grant colleges and universities of the United States and Canada are expected to send three-man teams to the contest to judge ten samples each of fluid milk, ice cream, butter and cheese. In addition to Fellowships, silver cups will be awarded to winning teams and wrist watches to individual first place winners.

The Fellowship increases are designed to attract "high calibre men with good undergraduate records" and the sponsoring organizations look on the awards program as a stimulus to leadership training in the dairy field, just as they regard the actual contest as a dramatic emphasizer of the importance of quality in dairy products.

THE HEIFER WE HAVE CONSIGNED TO THE CONVENTION SALE IS DUE IN JULY TO SERVICE OF WIS LEADER.

She is
MILKMAID MILA GEM
born Feb. 14, 1954.

Her sire is Elmwood Mila Jule — a son of King Admiral Fobes Jule from Elmwood Mila Pride.

Her dam is Milkmaid Baron Gem with a record of 503 F. 13,800 M. 7y 2X, DHIA, she is a granddaughter of Weber Burke Cyclone.

She is a heifer we are proud to send to represent our herd — **and a pedigree to match.**

Be sure to look her up at Milwaukee on June 8.

Her EX-GM service sire is one of the breed's most popular bulls.

GEORGE KIEFFER
AUBURNDALE, WISCONSIN

STARLIGHT CHIEFTAIN (VG)

4y 2X 23,539 3.9% 915.6

In addition to this record, "Starlight" has just completed another 2X record of nearly 900 F. She is a daughter of Pebble Beach Chieftain R. A.

"Starlight" could reach the 100,000 mark at the end of this lactation. She is due in September to the EX, King Prince Jule, full brother to the EX-All-Am. Queen Crescent Fobes Lay, 611 F. - 3y - 2X.

We are hoping for a bull — if it's a bull, **he would make quite a herd sire.**

Southwind
Holstein Farm
"The Crescent Beauty-Triunes"
EDMUND CAMPBELL
Seguin, Texas

STATE FAIR PARK MILWAUKEE WISCONSIN

The Parade of these stars will be held Wed. evening, June 6, at 7 P. M. State Fair Park.

WISCONSIN NATIONAL CONVENTION SALE ★

FRIDAY JUNE 8 1956

SALE HEADQUARTERS: SCHROEDER HOTEL MILWAUKEE, WIS.

SALE STARTS 9:30 A. M.

CONSIGNORS TO THE CONVENTION SALE — —

Carnation Farms, Carnation, Wash.
Pabst Farms, Inc., Oconomowoc, Wis.
Pabst-Knutson, Oconomowoc, Wis.
Elmwood Farms, Lake Forest, Ill.
Bristol Farms, Bristol, Wis.
Harvey A. Nelson & Sons, Union Grove, Wis.
Elsmer F. Berg & Son, Brownsville, Wis.
Adams Acres, Broken Arrow, Okla.
Kyland Farms, Oconomowoc, Wis.
Pinehurst Farms, Sheboygan Falls, Wis.
Mooseheart Farms, Mooseheart, Ill.
Lavacre Holstein Farm, Modesto, Calif.
Christoph Farms, Chilton, Wis.
Wisconsin State Reformatory
John Hetts, Fort Atkinson, Wis.
Allen Hetts, Fort Atkinson, Wis.
Jergens Holstein Farm, Hutchinson, Minn.
Merle Schenk, Woodinville, Wash.
Spies & Lein, Graettinger, Iowa
Elmer Krull Estate, Lake Mills, Wis.
Ronald Chapman, Ruthven, Iowa
Heersche Bros., Mulvane, Kansas
Quin-Lynn Farm, McPherson, Kansas
Jack Budd, Belleville, Mich.
Christ A. Mayer & Sons, Slinger, Wis.
Harden Farms, Camden, New York
Arthur H. Imig Estate, Neillsville, Wis.
Mr. & Mrs. Alfred Stump, Phoenix, Ariz.
Bartlett Farm, Oshkosh, Wis.
Ben Mitchell, LaFargeville, N. Y.
Lakeside Farm, Elkhart Lake, Wis.
Ray Bottema, Beech Grove, Indiana
Charles Stroh, Suffield, Conn.
John W. Rufi, Monroe, Wis.
Athlone Farms, DeKalb, Ill.
George Kieffer, Auburndale, Wis.
Hugo Albrecht & Son, New Ulm, Minn.
Thomas J. Harvey, Hazel Green, Wis.
Robert Jones, Lake Geneva, Wis.
Walworth County Hospital
John Wuethrich Creamery Company
Walter Lange & Son, Watertown, Wis.
Oosterhuis Farms, Oconomowoc, Wis.
C. M. Bottema, Jr., Bridgeport, Indiana
A. J. Johnson, Elkader, Iowa
Newman Holstein Farms, Culver, Ind.
Al-Beth Holstein Farm, North Judson, Ind.
Robert Maxson, Mooseheart, Ill.
George J. Weideman & Son, Cedarburg, Wis.
Borgwardt Bros., Valders, Wis.
Cold Spring Farm, Lone Rock, Wis.
Bo-Cann Farms, Fall River, Wis.
Timm's Holstein Farms, Monroe, Wis.
Smoker & Osborn, Leesburg, Indiana
North Side Stock Farm, Lowville, N. Y.
Sequoia Ranch, Springville, Calif.
Lundland Farms, Helenville, Wis.
I. P. Stewart, Maynard, Iowa
A. J. Bonnett, Oxford, Wis.
E. A. Dawdy, Salina, Kansas.
Merlin A. Voss, Verona, Wis.

All animals consigned to the Convention Sale are eligible to be entered in the B & W Show at Pabst Farms which will be held on Tuesday, June 5th in connection with the Convention.

SALE COMMITTEE

Frank Case, Chairman, Oconomowoc, Wis.
Paul Christoph, Chilton, Wis.
Frank Howard, Whitewater, Wis.
Robert Koepp, Rice Lake, Wis.
Marvin Krull, Lake Mills, Wis.

Consignments from 14 States

The following people are assisting us in selecting consignments:

Ed. Harrison, c/o Harden Farms, Camden, N. Y.
Harvey Swartz, 608 So. Grand Ave., Waukesha, Wis.
Rube Everly, 616 New World Life Bldg., Seattle 4, Wash.
A. C. Thomson, R. 3, Box 138, Elgin, Ill.
I. P. Stewart, Maynard, Iowa
Allen Hetts, Ft. Atkinson, Wis.
Lowell Nelson, New Prague, Minn.

To Insure Catalog in Advance of Sale, Send 50c to

BAIRD & DARCEY Sale Coordinators **WAUKESHA OR WATERTOWN, WIS.**

When Have Ten Herd Sires Of This Caliber Been In One Sale . . .

WISCONSIN NATIONAL CONVENTION SALE ★

PABST CYCLONE OLIVER

Born: February 8, 1956
Sire: Pabst Cyclone
Dam: Pabst Regal Olive with 29,638 lbs. Milk, 1241 lbs. Fat—(Wisconsin Fat Record). She also holds the Wisconsin Fat record as a 2-year-old with 926 lbs. of Fat. "Olive" is known as one of the world's greatest brood cows.

(Pabst-Knutson)

WIS MEMORIAL

Born: May 30, 1955
Sire: Pabst Raven Count, son of Weber Hazelwood Burke Raven from Neshonoc Judith Count, a daughter of Wis Burke Count.
Dam: Wis Enchantress with 24816 lbs. Milk, 4.1% test, 1015 lbs. Fat. This bull has been bred and selected by Archie Sandberg. He has just the type of ancestry back of him that produced Wisconsin Admiral Burke Lad.

(Wisconsin State Reformatory)

LANGE CHARITY LEADER

Born: January 29, 1956
Sire: Wis Leader, "Excellent"—Gold Medal.
Dam: Wis Charity, classified "Excellent," with an udder that is classified "Excellent" in every respect at the age of 13 years

7y	365d	3X	30230	3.4	1042.1
	(2d for milk, 1952 Honor List)				
3y	365d	3X	23649	3.5	816.9
4½y	365d	3X	20971	3.6	754.9

She has a 2-year-old daughter that has made 700 lbs. of Fat on AR and is classified "Very Good." WHAT A HERD SIRE!

(Walter Lange & Son)

SKOKIE GOLDEN LEADER

Born: September 7, 1955.
Sire: Skokie Golden Prince—son of Dunloggin Golden Princess, classified "Excellent" with 1046 lbs. Fat.
Dam: Plain View Cora Jewel, classified "Excellent" (94 points)

2y	365d	2X	14576	3.7	536.7
3y	305d	3X	14074	3.7	526.5
4y	365d	3X	22071	3.8	831.0

Daughter of Wis Leader (EX-GM) from Plain View Cora Fobes Bessie (VG), she by the VG-Gold Medal Sire, King Bessie Progressor 25th. 1st prize Aged Cow and Grand Champion Illinois State Fair, 2nd at Wisconsin and Michigan, 1955. Dam also of Skokie Gracious Cora (VG) with 22294 lbs. M 839 F. 4y 365d 3X.

(Elmwood Farms)

CASH-MAR MAGNIFICENT SANDRA

Born :April 13, 1955
Sire: Cash-Mar T M Magnificent, son of Franlo Gen Treasure Model.
Dam: Oaklawn X R D Sandra, classified "Excellent"
AR — 365d 7y 3X 26095 M 3.5% 903 F
(Carried calf 200 days)
365d 4y 3X 18248 M 3.8% 693 F
Many times Gr. Ch. and Best Uddered Cow at State and National Shows. Nominated for All-American.

(C. M. Bottema)

LAVACRES MAGIC

Born: Feb. 7, 1955.
Sire: Rosafe Magician, popular Silver Medal Type Sire, son of ABC Reflection Sovereign from Glenvue Nettie Jemima, classified "EX"—All-Canadian Aged Cow whose sons have sold from $10,000. to $20,000.
Dam: Circle L De Kol with a lifetime production of 119,148 lbs. Milk — 4317 lbs. Fat. Grand Champion at Stanislaus District Fair in 1953 at the age of 10 years. Dam of the "Excellent" "Blackhawk" bull.

(Lavacre Holstein Farm)

BUDD FARM ROYAL PRINCE

Born: February 25, 1956
Sire: Budd Farm Master Ace, classified "Very Good" at 3 years. Maternal brother to the 1479-lb. fat 95 point "Excellent" "Donna" cow, out of Dunloggin Duchess Anna 94 point "Excellent" cow at 17 years.
Dam: Budd Farm Princess, classified "Very Good"
2y 365d 3X 18989 3.9 742.3
She is a daughter of the 1479-lb. fat cow that classifies 95 points. WHAT A PEDIGREE — WHAT AN OPPORTUNITY!

(Jack Budd)

CHRISTY HOMESTEAD FOREMAN

Born: June 17, 1955
Sire: Carnation Homestead Highboy "Excellent" Gold Medal Proven Sire—27 A R Daughters in 40 records average over 14469 lbs. Milk at an average age of 2y 10m.
Dam: Mayflower Homestead Daisy May with a lifetime production of 120,964 lbs. Milk and dam of the famous "Forerunner" and "Foreteller." THIS BULL WAS RESERVED ESPECIALLY FOR THIS SALE.

(Christoph Farms)

EILLOC SOVEREIGN CHIEF

Born: November 18, 1955.
Sire: Symbol Glenafton King, sire of the 1st Junior "Get" and 1st Junior Bull Calf at the 1955 Arizona State Fair.
Dam: Norvale Sovereign Dixie Gal, who is classified "Very Good" as a 3-year-old with an "Excellent" rear udder.

2y	2X	365d	16938	603.2	
3y	2-3X	285d	17807	610.5	
6y	2X	365d	16065	626.6	(SA)
7y	2X	159d	11108	376.6	(inc.)

(Mr. and Mrs. Alfred Stump)

ATHLONE ADMIRAL ORMSBY SUPREME

Born: November 14, 1955.
Sire: Again Athlone Admiral Fobes, classified "Very Good" as a 3-year-old. His two nearest dams are both "Excellent" cows and two of the most famous Holstein cows in America.
Dam: Bewelco Posch Ormsby Rag Apple, classified "Excellent." She is an own daughter of the famous Tyler Farms Master Lee. WHAT A COMBINATION OF BLOOD . . . WITH TYPE . . . AND PRODUCTION.

(Athlone Farms)

BAIRD & DARCEY Sale Coordinators

WAUKESHA OR WATERTOWN, WISCONSIN

An Afternoon at Lawara

With TED

The 500 acres which now comprise Lawara Farms slope gently down to the western shores of Cayuga Lake, not far from the village of Interlaken, N. Y. This is the heart of the Empire State's "Finger Lakes Region", one of America's most scenic areas. From the boathouse, where owners Lew and Jane Bell delight in entertaining summer visitors, it is only a few steps up the bank and across the lawn to their gracious home. Here, 365 days a year, they can look out across the blue Cayuga water and the hills beyond, a panorama of ever-changing beauty as one season follows another.

The Bells purchased Lawara Farms twelve years ago and make its operation their career. Last year, in an effort to meet increasing costs of farming, they purchased the adjoining Dawn Hill Farm, and are now milking 76 head on the two places with a 5-man operation. Superintendent Howard Schmidt, who has been with them for 10 years, has over-all charge of the outside work at both places and of the milking string at the home barn. Keith Jarvis came down from Canada about a year ago as herdsman, and he has direct charge of the Dawn Hill unit.

Out in the old but neatly kept green and white barn you will find Lawara's bovine beauties looking the best you have ever seen them. The 42 classified animals have an average score of 82.4 including one Excellent, 15 Very Good and 16 Good Plus cows. Six matrons have exceeded 100,000-lb. level, and you note on the name plates many a 2X record above 700 lbs. and up to 812. Quite a good number now wear the Lawara prefx, daughters of two former sires, Glenafton Rag Apple Regent and Lawara Anagram. There are now seven Anagrams in milk and 10 still to freshen. This sire is now on lease to Wm. Swartz & Son of Starucca, Pa.

Anagram's dam is the top brood cow of the herd, Ann Sovereign, now 9 and with a 7-lactation total of 104,455 lbs. milk and 4,394 lbs. fat. Her top record of 752 lbs. was made at 7½ years. Four of her daughters are choice members of the herd, three in milk and one to freshen. Dame Ann, her oldest daughter, rated VG for the classifier and has a top record of 755 lbs. so far. Ann's dam, Woodland Pabst Hengerveld Lady (EX), is gone, but she is part of the proud history of this good cow family. She dropped her 9th calf at 12 years of age and produced over 110,000 lbs. of milk. Five generations in the herd are descended from her, and she herself was the 4th in direct female line of Excellent and Canadian Gold Medal cows.

The Excellent cow in the present herd is Monogram Hiemke Segis, a daughter of Montvic Rag Apple Triune. She has three daughters coming along, the oldest by Anagram and recently fresh. Another impressive foundation cow is Forsgate Rag Apple Empress with 812 lbs. fat at 4 years, classified Very Good.

We counted seven specially attractive 1st and 2nd calf heifers in the milking line and noted that all came from the Max Yasgur dispersal last year, three by Harden Farms King Pontiac and four by Harden Farms Deen Supreme. It is significant to note the breeding of these heifers, for that is the course Lawara is steering today.

The senior herd sire is Harden Farms Duke Mark, son of Pabst Reburke Duke out of Harden Farms Deen Crystal (EX) with two 1100-lb. fat records. He now has 27 outstanding heifer calves and 70 head are bred to him. After you have seen one you can spot them all. Duke has developed into a good looking 3-year-old. Lawara's future is pretty well committed to him through such heavy use, a calculated risk which so far shows every promise of handsome returns.

Lew has never spared his pocketbook in securing the foundation cows he wanted, and one of the best ones was Quin Lynn Reburke Kay (VG). She was consigned by Quentin Kubin of McPherson, Kansas to the 1954 Convention Sale at Grand Rapids and went to Lawara for $1800. She had 755 lbs. on 2X as a 4-year-old and at Lawara she made 557 in 305d at 5½ years and has just finished her 6-year-old record with 779 lbs. and calved back again at 7½ years with a nice heifer calf by Duke. She was down with milk fever so I didn't have an opportunity to look her over. Her previous calf was a bull born in February 1955, a fine individual with a good pedigree that Lew has been sampling.

Both Lew and Jane have many interests in addition to their farm and their scores of friends in the Holstein fraternity. Jane is a member of the Interlaken school board, the Ladies Committee of the New York State Fair, and the Children's Committee of Seneca County. Lew is on the board of directors of the Interlaken bank and a member of the Agriculture Committee of the New

(Please turn to page 147)

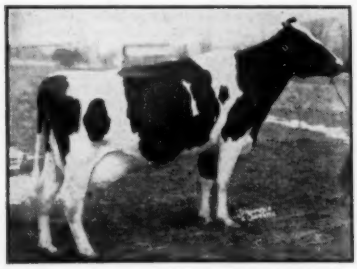

ANN SOVEREIGN (VG)
In 7 lactations at 9 years of age she has over 104,000 lbs. milk and 4,394 lbs. fat on 2X. She and four daughters comprise Lawara's top cow family, and her son, Lawara Anagram, now has daughters in milk.

WOODLAND PABST HENG LADY
Excellent. The dam of Ann Sovereign. A former member of the Lawara herd, she had produced 9 calves at 12 years of age and over 110,000 lbs. of milk. She is the 4th in direct line of Excellent and Gold Medal cows, and has left five generations at Lawara.

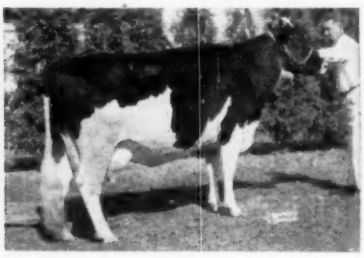

HARDEN FARMS DEEN CRYSTAL (EX)
Dam of Harden Farms Duke Mark, Lawara's herd sire. She has made two records of 1103 and 1098 lbs. fat with over 30,000 lbs. of milk, and two others over 800 lbs. fat in heifer form.

HARDEN FARMS GOES ALL OUT . . .

First

A member of our famed Mary Pontiac family noted for . . .

Outstanding Type Longevity, and Repeat 1000-lb. records

WISCONSIN NATIONAL CONVENTION SALE ★

She is **EDNACHESTER COMET MARLENE,** a daughter of Ednachester Mary Lochinvar with a 2X record of 823 fat and promising close to 1000 lbs. fat in the present lactation. She is by the Gold Medal Sire, Pabst Comet Wayne Prilly.

Marlene is safe in calf to the great Harden Farms sire, PABST REBURKE DUKE, whose first two daughters to calve placed one-two in the National Honor List for 1955.

— HER FAMOUS GRANDDAM —

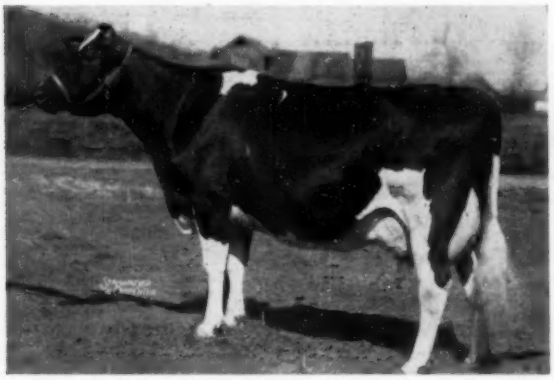

EDNACHESTER MARY PONTIAC M-O-W 2188205
"Very Good"

8y0 m	365d	27,110 Milk	894 Fat
9y1 m	345d	27,140 Milk	954 Fat
10y3 m	363d	28,720 Milk	990 Fat
11y5 m	365d	32,030 Milk	1122 Fat
12y10m	365d	30,540 Milk	1095 Fat

— MATERNAL & 3/4 SISTER TO HER GRANDDAM —

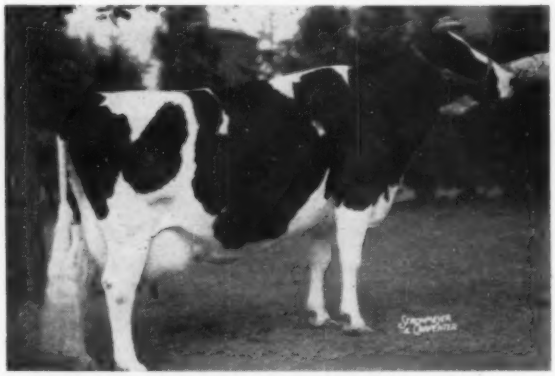

EDNACHESTER MAN-O-WAR MARY 2442767
"Excellent"

5y 4m	365d	20,598 Milk	839 Fat
7y 5m	365d	24,296 Milk	1041 Fat
8y 8m	365d	27,928 Milk	1113 Fat
9y10m	365d	28,282 Milk	1157 Fat
11y 0m	365d	28,033 Milk	1246 Fat

Second

HARDEN FARMS LOCHINVAR DELLA, a maternal sister to Harden Farms Duke Aaggie, safe in calf to Council Rock Stylemaster, a son of Council Rock Worthy Barbara (EX) with 2X records up to 922 fat. Barbara is an outstanding member of a great cow family with an Excellent full sister and an Excellent full brother.

— DELLA'S DAM —

HICKORYVALE DELLA AAGGIE 2956799
"Excellent"

Res. Grand Champion, New York State Fair, 1952. Res. All-American 4-year-old, 1952.

2y8m	365d	21,668 Milk	782 Fat
4y7m	365d	25,211 Milk	921.8 Fat

A daughter of the famous Curtiss Candy Della Lad (GM).

— DELLA'S FAMILY ALSO PRODUCED —

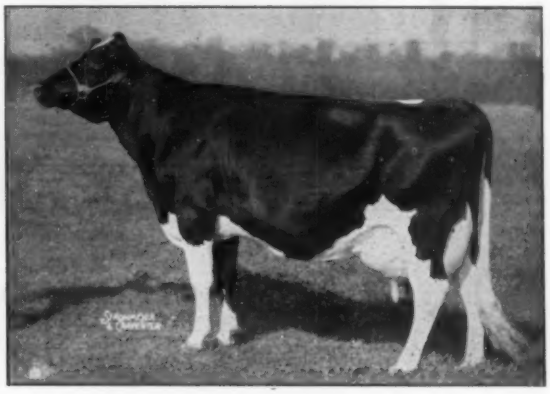

HICKORYVALE MOOIE CANARY
"Excellent"

4 years	365d	20,229 Milk	806 Fat

The only cow ever to be three-times Grand Champion at the Eastern States Exposition.

Wherever they go we are confident they will make Friends

HARDEN FARMS — Camden, New York

Quin Lynn Valentine Joan

IS OUR CONSIGNMENT TO THE

CONVENTION SALE — JUNE 8

WISCONSIN NATIONAL CONVENTION SALE ★

She was born June 21, 1952, was fresh 2-27-56.
She has—
345d 2y8m - 11,033 M - 3.9% - 437.9 (DHIA)

"Joan's" Maternal Sisters

QUIN LYNN REBURKE KAY (VG)
Two records of 779 and 755 on 2X.

QUIN LYNN TRIUNE FRANCES
5y 2X 365 17897 - 3.9 - 699.6

Her sire is Heersche Old Minnie Valentine, son of the Heersche Brothers' old Queen Genista De Kol, their superbrood cow with 5,000 F.

"Joan" is maternal sister to the two wonderful cows pictured at the left. Their dam—

QUIN DALE TRIUNE JEANIE DUKE (VG)

365d	2-9	2X	13,645	479.8
300d	4-2	2X	14,566	524.7
322d	5-1	2X	16,473	580.4
365d	6-2	2X	16,512	561.3
352d	7-10	2X	18,445	674.0
365d	8-9	2X	16,455	584.9

"Jeanie" is a daughter of Meierkord Triune Supreme Abbekerk and she was a member of his get that was Hon. Mention All-American in 1952; and her dam was VG, two 305 day records over 500 F., three times Grand Champion at Kansas State Fair.

AND "JOAN" HAS A PEDIGREE PACKED FULL OF PRODUCTION AND SHOW WINNINGS —
LOOK HER OVER AT MILWAUKEE ON JUNE 8

Quin Lynn Farm

QUENTIN J. KUBIN **MC PHERSON, KANSAS**

Our Consignment to the Convention Sale

TIDY BURKE JEANNIE 4183310

Born Jan. 28, 1955. Selling open.

Her Dam

Highest Record 2-year-old daughter of Wis Burke Ideal.

Her Sire

Now in use in our herd on daughters of Wis Burke Ideal.

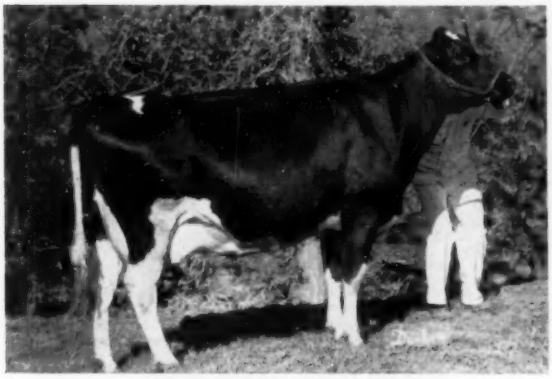

BILLY KENT BURKE JEAN, 3825988
Classified V. G.

2y3m	365d	18830 M	3.5%	660 F

The Granddam

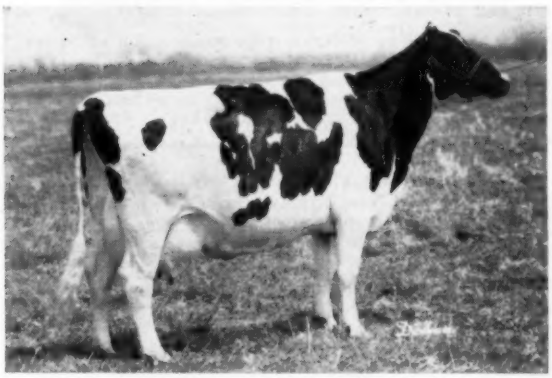

RAG APPLE BURKE ARTIS 2926182
Classified 86

2y	328d	11169 M	3.6%	405	F
3y	315d	16184 M	3.6%	585	F
4y	310d	16901 M	3.8%	647	F
5y	349d	17644 M	3.8%	667	F
6y	334d	19853 M	4.0%	799	F
8y	365d	21263 M	3.8%	805	F

Dam of 4 full sisters sired by Wis Burke Ideal — all classified V. G.

Billy Kent Burke Ideal, scored 89
2y 319d 16982 M 3.8% 637 F

Billy Kent Burke Jane, scored 88
2y 365d 16060 M 3.8% 619 F

Rag Apple Burke Hyacinth, scored 87
2y 319d 13350 M 3.7% 490 F

Recently made All-Kansas 4 yr. old cow.

LOS ROBLES PEPPER PRINCE 1178343

Young son of Weber Perfecto Burke Pepper, 892265 — Silver Medal Type who is a double grandson of Wisconsin Admiral Burke Lad and used extensively in the Frank Hopkins herd in California. The dam of this young sire is Los Robles Princess Gertrude, 2423831, an outstanding brood cow in the Hopkin's herd. She is a daughter of the Gold Medal Lyons Ormsby Prince. Her production:

2y	365d	2X	16913 M	3.8%	640 F
3y	364d	2X	19964 M	3.6%	720 F
4y	365d	2X	19396 M	3.5%	683 F
6y	326d	2X	19468 M	4.0%	772 F
7y	365d	2X	21756 M	3.5%	764 F

If you believe in the "Stronger Side of the Pedigree" then here is one that should suit you! And we have great faith in her sire.

DAWDY HOLSTEIN FARM

E. A. Dawdy

SALINA, KANSAS

The Battle of Quality!

WISCONSIN NATIONAL CONVENTION SALE ★

Living up to its tradition, this leading consignment sale of the breed features 60 of America's best breeders from 14 states, competing against each other for the top public appraisal of their animals. 80 head in all, including 10 young bulls that represent the elite families of the breed. The BEST that these breeders have available at this time. The story is well told by the advertising in this and the preceding issue of the WORLD. Study these pages. Send for your catalog today.

We call your attention to the following consignments, none of which have been featured in our previous advertising — —

From George Keiffer, Auburndale, Wis.:
MILKMAID MILA GEM 3906918
Born Feb. 14, 1954. Bred Aug. 28, 1955 to Wis Ieader.
Sire: Elmwood Mila Jule
Dam: Milkmaid Baron Gem 2723614
305d 7y 2X 13800 503 DHIA

From Thomas J. Harvey, Hazel Green, Wis.:
HARVEY MARIE 3767794
Born Oct. 2, 1953. Bred Jan. 18, 1956 to Rose-O-Sharon Golden Star whose dam has 2y 2X 14537 4% 578.
Sire: Harvey Larky Burke Canary
Dam: Martha Ormsby Carnation

From Robert Jones, Lake Geneva, Wis.:
ROSE O SHARON ALONE FORETELLER
Born Oct. 12, 1954. A show winner. Bred March 19, 1956 to Mayers Gomar Senator.
Sire: Christy Homestead Foreteller
Dam: Rose O Sharon Crescent Walker Iris
6y 345d 2X 18613 3.9 722

From John W. Rufi, Monroe, Wis.:
TILLIE HOMESTEAD HIGHBOY 3845100
Born Sept. 16, 1953. Bred Oct. 5, 1955 to Christy Homestead Patrician, son of the 917-lb. 2X Oostie Patricia Dora.
Sire: Carnation Homestead Highboy (EX-Gold Medal)
Dam: Lily Homestead Inspiration
2y 361d 2X 11229 420.2

From Adams Acres, Broken Arrow, Okla.:
DIBBLE CRESCENT ADMIRAL JUDY 3168170
Born Oct. 7, 1949. VG-88 points. Records of 549, 472 and 683 lbs. at 2, 3 and 4 years. 1st 2-yr-old N. E. Okla. B & W Show 1952. Bred July 11, 1955 to Hickory Creek Trademark (son of 803-lb. Excellent "Marita").
Sire: Admiral Fobes Jule
Dam: Dibble Crescent Beauty Star (VG)

Also:
TALOGA DIXIE DAISY 3705207 (VG at 2y)
Born Dec. 31, 1952. Made 2-6 305d 2X 12474 480 480 (SA). Bred Oct. 23, 1955 to Hickory Creek Trademark.
Sire: Ormsby Jule Dixie
From an Excellent 913-lb. 2X dam.
Dam: Onabank Ace Daisy (GP)
6-10 365d 2X 16354 608.5 (SA)

From Pabst-Knutson, Oconomowoc, Wis.:
PABST RABURKE DOROTHY 4045754
Born Jan. 23, 1955.
Sire: Weber Hazelwood Burke Raven (EX-Gold Medal)
Dam: Bright Star Dorothy Burke (EX)
3-1 305d 3X 20361 700.1
(State Record)
4-2 365d 3X 23271 816.0
(See their 2-page spread in this issue)

From Clair B. Campbell, North Judson, Indiana:
AL-BETH LIEUTENANT KATHLEEN 3858782
Born Dec. 21, 1953. Bred Dec. 13, 1955 to Clyde Hill Emperor Ormsby Rock.
Sire: Crescent Beauty Lieutenant
Dam: Al-Beth Dictator Kate (VG)
A Dictator daughter with 2X records to 542 lbs. Her dam made 676 and 644 on 2X and topped the 1953 Top of the Crop Sale at $2100.

From Smoker & Osborn, Leesburg, Indiana:
OAS DICTATOR WANDA 3878377
Born Oct. 17, 1953. Due sale time to Smoker Dictator Larry, ¾ brother to Smoker Dictator Lollie (EX).
Sire: Maytag Ormsby Fobes Dictator (EX-Gold Medal)
Dam: Osborn Acres Model Winnie (GP)
3-6 305d 2X 12958 4.2 542.9

From Robert Maxson, Mooseheart, Ill.:
MOOSEHEART ROCINDA BURKE CAROL 3973440
Born Aug. 11, 1954. Blue ribbon Winner at 1955 Tri-Co. Jr. Show.
Bred Feb. 2, 1956 to Mooseheart Lieutenant, son of Mooseheart Supreme (EX) from a 942-lb. Excellent dam.
Sire: Mooseheart Noble
Full bro. to 1955 All-American 2-yr-old (Roburke Lucinda)
Dam: Mooseheart Roburke Canary
2-4 305d 2X 12319 414

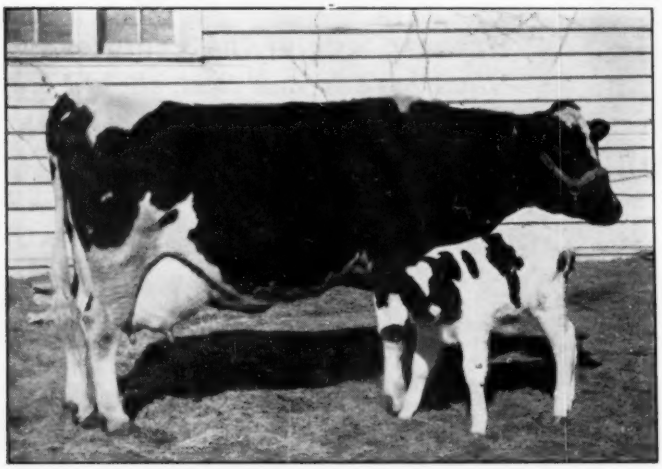

OOSTIE PRINCESS INKA (Excellent)
A. C. Oosterhuis consigns the last born calf of this famous brood cow, now past 17 years of age. See details at right.

From A. C. Oosterhuis, Oconomowoc, Wis.:
OOSTIE HOMESTEAD SHARON
Born Feb. 16, 1956.
Sire: Carnation Homestead Highboy (EX. - Gold Medal)
Dam: Oostie Princess Inka (EX)
The great foundation cow of the Old Oosterhuis herd! A Wisconsin State Champion for the past 10 years, fresh this time at age 17!

From Wis State Reformatory, Green Bay, Wis.:
WIS NANNY 3825633
Born Mar. 13, 1954. Bred Oct. 12, 1955 to Wis Masterpiece. Her full sister made 742 fat, 4.3% at 2y.
Sire: Exranco Bess Burke Perfection
Dam: Wis Nannette
4y 365d 2X 16508 4.2 690
Also consigning a 1000-lb. fat son of Pabst Raven Count (see last issue).

From John A. Newman & Sons, Culver, Indiana:
CULVER LIEU GENERAL MYRA 3914704
Born Mar. 25, 1954. Bred Nov. 20, 1955 to Culver Eden Ormsby King (Silver Medal Production Sire)
Sire: Crescent Beauty Lieutenant
Dam: Culver General Eden Lou
464 fat 4% at 4y, 2X. Her dam with 815, next dam 703, 2X.
Daughter with 556 at 2y, 2X.

From I. P. Stewart, Maynard, Iowa:

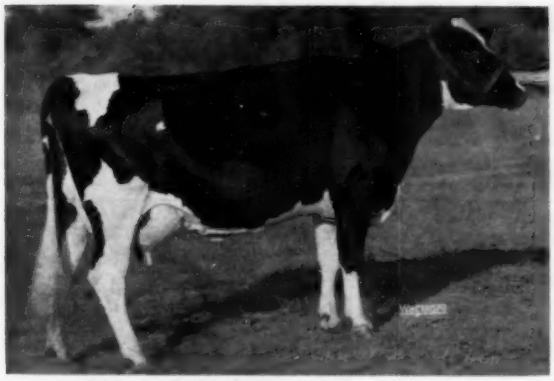

FORSGATE SIR OLIVER VIOLET 3286938 (GP)
Born Sept. 11, 1950.

2½y	365d	3X	22216	712

Bred Dec. 17, 1955 to a son of Weber Hazelwood Burke Raven out of an Excellent Dam.
Sire: Osborndale Gay Sir Oliver
Dam: Forsgate Montvic Ona Pride Veeman (VG)
5½y 365d 3X 18180 638.8

From Spies & Lein, Graettinger, Iowa:
SPIES CARNATION FAIR ANN 3781908
Born Aug. 30, 1953. Bred Oct. 14, 1955 to Spies Carnation Ace High, son of Highboy from an Excellent 868-lb. 10y 2X dam.
Sire: Carnation Rambler Lad (VG)
Dam: Spies Magic Ace Annette (VG)
2-10 365d 2X 14036 4.3 598.5

From George J. Weidman & Son, Cedarburg, Wis.:
MARJORIE RAVEN PABST REGAL (VG 2y)
Born Oct. 23, 1952. Will be fresh at sale time. Made 552 at 2y.
Sire: Pabst Regal (EX-Gold Medal)
Dam: RavenBurke Carrie Marjorie
Making over 700 lbs. fat this year.

Brace Bros., Lone Rock, Wis.:
COLD SPRING PEGGY IDEAL 4115116
Born Aug. 1, 1955
Sire: Wis Ideal Bracer (VG)
Plus 123 fat and 4210 milk on 5 pairs
Dam: Cold Spring Patsy Var
4-11 365d 3X 21039 725
Her dam has 150,000 lbs.

From Bo-Cann Farms, Fall River, Wis.:
BO-CANN CHARITY LEADER SANORA 3836687
Born Mar. 21, 1954. Bred Oct. 1, 1955 to Bo-Cann Leader, son of Wis Leader from the 891-lb. "Tootsie" cow.
Sire: Bo-Cann Burke Charity
Son of 1042-lb. Wis Charity (VG)
Dam: Plain View Stella
503-lb. 2X daughter of Wis Leader.

From Heersche Bros., Mulvane, Kans:
HEERSCHE DEMONSTRATOR MINERVA 3884042
Born Jan. 15, 1954. Bred Oct. 23, 1955 to Perfection Carey Marilyn, whose dam has 730 fat, 4.3% on 2X.
Sire: Art-Jen Beauty Demonstrator
Dam: Heersche Buster Minnie One

From Quentin Kubin, McPherson, Kansas:
QUIN LYNN VALENTINE JOAN 3845951
Born June 21, 1952. 437 fat at 2y, 2X.
Sire: Heersche Old Minnie Valentine
Dam: Quin Dale Triune Jeanie Duke
Five 2X records from 524 to 674 lbs.

From W. G. Timm, Monroe, Wis.:
GREENCOWIS INSPIRATION SHIRLEY 3831823
Born Mar. 17, 1954. Bred Jan. 20, 1956 to Carnation Homestead Doctor.
Sire: Carnation Inspiration
Dam: Greencowis De Kol Bessie
Three 2X records from 496 to 561 lbs. at 2, 3, 4y.

From Christ Mayer & Sons, Slinger, Wis.:
MAYERS GOMAR PET LOU 3956701
Born Oct. 19, 1953. Bred in October to Mayers Majesty Romeo.
Sire: Hickory Creek Sensation
Dam: Mayers Mistress Tritomia Pet
529 and 624 at 2 and 3y, 4.1%, 2X.

From Gray View Farms, Union Grove, Wis.:

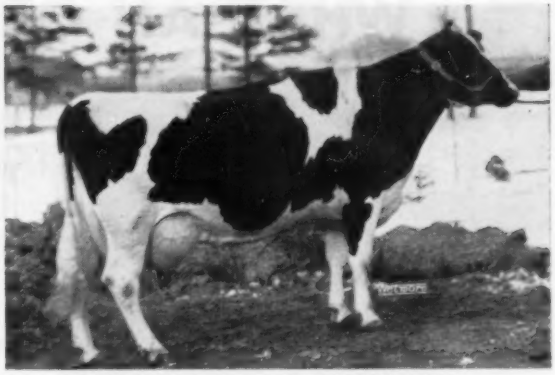

GRAY VIEW B D SUGAR 3213367 (EX.)
Born March 21, 1950. Bred Aug. 6, 1955 to Gray View Pidon Crentor, son of "Crissy."

2-0	2X	365d	16153	3.5	571
3-8	2X	365d	21,380	3.5	743
4-10	2X	365d	19618	3.4	660 (SA)

Sire: Pabst Burke Tritomia Don (EX-GM)
Dam: Arjo Jule Segis Fayne (VG)
A 100,000-lb. producer with 2X records up to 941 lbs. fat at 9y and recently fresh with her 9th calf.
Her calf also sells, male or female!
See the Gray View spread in this issue for more complete details about "Sugar" as well as the sensational "Nadine" heifer, a 2-year-old daughter of the "Don" bull.

From Lundt Bros., Helenville, Wis.:
LUNDLAND RAVEN PIEK 4106328
Born Aug. 10, 1955. Selling open.
Sire: Weber Hazelwood Burke Raven (EX-Gold Medal)
Dam: Boon Piek Spring Saladin (EX)
5½y 365d 3X 22654 832
7y 346d 2X 19300 693
Grand Champion and Best Udder, 1949 Ill. State Fair.

From A. J. Bonnett, Oxford, Wis.:
MAPLE MEADOW VEEMAN WAYNE 3900875
Born Nov. 14, 1953. A 1955 Blue Ribbon senior yearling. Bred Sept. 14 to Glen Forest Maximum Pal.
Sire: Glen Forest Burke Fobes Wayne
Dam: Maple Meadow Burke Veeman
Two records over 400 lbs. fat.

From Bartlett Farm, Oshkosh, Wis.:
MERIWETHER BURKE JUNE 3976280
Born Sept. 1, 1954. Bred Dec. 5, 1955 to Meriwether Hester Leader, Wis Leader son of the Excellent 150,000-lb. state champion "Hester" cow.
Sire: Meriwether Beverly Burke
Dam: Meriwether Rose Oconbro Burke
2-0 362d 2X 14276 3.5 502.7
3-2 Has 466 on 2X in first 185d.

Mr. and Mrs. Alfred Stump, Phoenix, Ariz.:
EILLOC BURKE SOVEREIGN CHARITY 4084058
Born Nov. 12, 1953. Maternal sister to Ariz. State Fair Jr. Champion 1955.
Bred Oct. 12, 1955 to Eilloc Big Wheel, son of Symbol Glenafton King from a VG brood cow. His maternal brother is Gold Medal.
Sire: A B C Palmyra Sovereign R (SMT)
Dam: Eilloc Ormsby Burke Charity (VG)
4-2 301d 2X 15263 539.8
(Also consigning one of the top bulls of the sale — see last issue)

From E. A. Dawdy, Salina, Kans.:
HEIFER CALF Born Jan. 28, 1955
Sire: Los Robles Pepper Prince 1178343
Dam: Billy Kent Burke Jean (VG)
2-3 365d 18830 3.5 660
Three VG full sisters with 2-yr-old records of 637, 619 and 490 fat.

From John Wuethrich, Greenwood, Wis.:
DISTINCTION SIMIE PROFILE 3868669
Born April 12, 1954. The "nicest, squarest, best uddered heifer we have ever developed." Bred Nov. 17, 1955 to Distinction Profile Greta.
Sire: Carnation Profile
Dam: Distinction Miss Typesetter Simie
2X records of 697, 637, 539, 532, and 423 lbs. fat.

WHAT AN OPPORTUNITY!

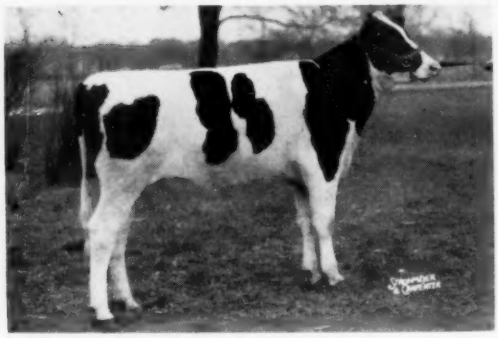

← THIS LOVELY HEIFER

SELLING JUNE 8 — CONVENTION SALE

MOOSEHEART BRIDGET WIL-BURKE

BORN
MARCH 16, 1955

→ Paternal grandsire
PABST SIR ROBURKE RAG APPLE (EX-GM)
Res. A.A. 2-yr. old, 1950—Res. A.A. Sr. Yrlg., '49

← **HER SIRE**
MOOSEHEART EXCELLENCY
Sire and dam both EX., dam a former state champion.

PATERNAL GRANDDAM →
BURKE POSCH WILLIE "EX"

15510 Milk	505 Fat	4y	305d	2X
20932 Milk	721 Fat	5y	365d	3X
20889 Milk	775 Fat	6½y	365d	3X

2 daus. with over 700 F. 3y 2X

— **HER DAM** —

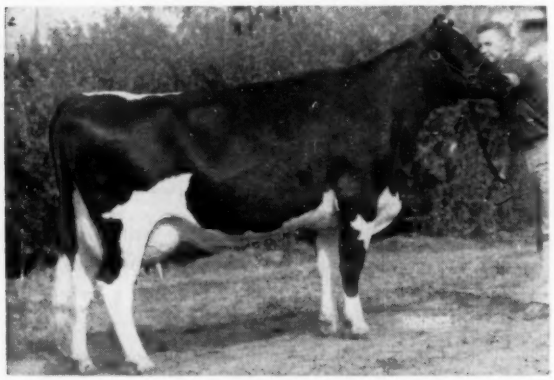

MOOSEHEART BRIDGET SUPREME
1st 2-yr-old heifer Wis. State Fair, 1955.
2y7m 305d 17,260 M 633 F. (SA)
Very good at 2 years.

→ Maternal grandsire
MOOSEHEART SUPREME (EX)
Res. All-American, '54

→ Maternal Granddam
SPRING ROAD BRIDGET (EX)
1st aged cow, Pan-Am. Show
5y 19,904M. 662 F.

LOOK AT THE TYPE —
LOOK AT THE PRODUCTION —
4 EX. Grandparents — Her own Dam 1st at Wisconsin

— ooOODLES OF "IT" —

Our Children drink Holstein Milk.
City of Childhood and Great Holsteins.

Mooseheart Farm

MOOSEHEART, ILLINOIS

Homer W. McCoy, Dir. of Agr.

Merle E. Howard, Dairy Supt.

TO THE CONVENTION SALE — MY 4-H PROJECT

A BRED HEIFER — A DOUBLE GRANDDAUGHTER OF PABST SIR ROBURKE RAG APPLE — (EX-GM)

BECAUSE I am graduating from High School this year and I have no place to leave my animals while attending college and serving my time with Uncle Sam, **I must sell them.**

I have selected the yearling heifer—

MOOSEHEART ROCINDA BURKE CAROL

HER SIRE: **Mooseheart Noble,** a full brother to the All-American 2-year-old heifer of 1955, Mooseheart Roburke Lucinda, (pictured).

HER DAM: an own daughter of Pabst Sir Roburke Rag Apple (EX-GM), from an own daughter of Mooseheart Admiral De Kol. Thus she is a double granddaughter of "Roburke."

HER SERVICE SIRE: Mooseheart Lieutenant, a son of Mooseheart Supreme (EX) from Ormsby Creamelle Segis Belle (EX-942.F)

FULL SISTER TO THE SIRE OF THE HEIFER SELLING

MOOSEHEART ROBURKE LUCINDA
All-American 2-year-old 1955.

She would be a foundation addition to any herd.

WISCONSIN NATIONAL CONVENTION SALE ★

ROBERT MAXSON

MOOSEHEART ILLINOIS

Elsie's Daughter by *Trademark!*

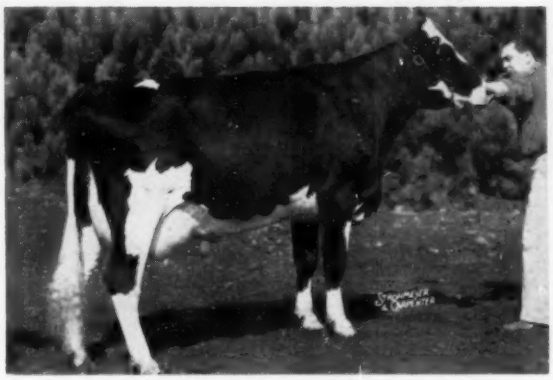

ORMSBY FRANLO ELSIE
2y 305d 3X 14689 576.4
First prize 2-year-old and Reserve Grand Champion at Chicago, 1953, missing Reserve All-American by only one point! Elsie is the dam of "Kit"—consigned to the sale!

Our Consignment to the Nat. Convention Sale!

ALBRECHT TRADEMARK KIT 3972117
Born Sept. 19, 1954

This outstanding open heifer is sired by **Wis Trademark,** son of Wis Leader from Wis Repose, she a double granddaughter of Wis Ideal (SMP). Leader and Ideal are paternal brothers by Weber Burke Cyclone. That "Green Bay Magic" has us in its spell —and we think you'll join us when you see the "Trademarks."

Looking for something CHOICE?
Don't overlook KIT!

HUGO ALBRECHT & SON

NEW ULM MINNESOTA

A "MAGNIFICENT" BULL — —

Consigned to the NATIONAL CONVENTION SALE

CASH-MAR MAGNIFICENT SANDRA

Put His Pedigree-Type-Production To Work For You!

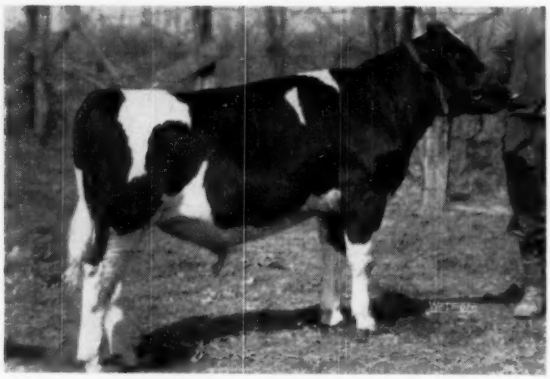

CASH-MAR MAGNIFICENT SANDRA
Born April 13, 1955. His 7 nearest dams (every one in his 4-generation pedigree) average 19744 3.8% 743. His pedigree combines the Treasure Model and Rosehill family inheritance of his great young sire, with a truly remarkable intensely Dunloggin bred family on the dam's side.

HIS EXCELLENT DAM

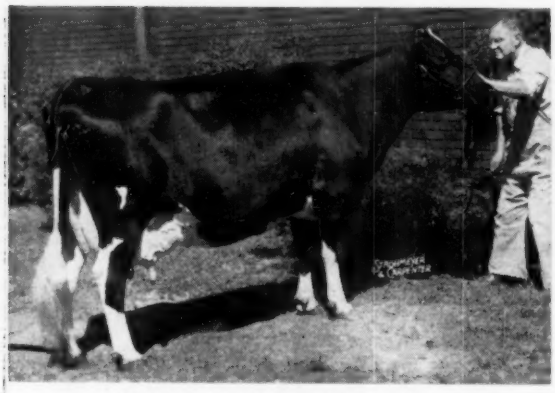

OAKLAWN X R D SANDRA (EX)

7y	365d	3X	26095	3.5	903
4y	365d	3X	18248	3.8	693

Many times Grand Champion and Best Udder winner in State Fair and National Show competition. Nominated for All-American as a 4-year-old and Aged cow in 1954 and 1955. Second at Waterloo and Chicago in 1954. Intensely Dunloggin bred, she was by a son of Golden Cross out of Christmas Belle. Her dam is described under the Produce picture at right.

IN NOMINATED PRODUCE (1954)

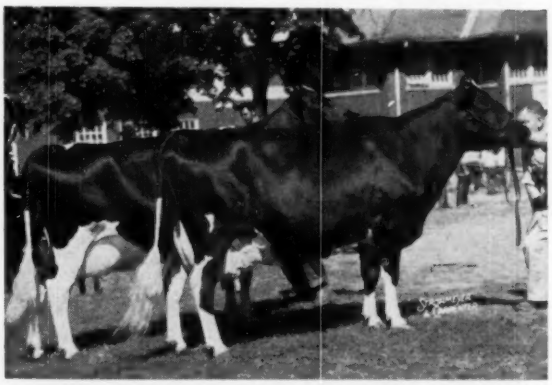

PRODUCE OF OAKLAWN D O P SALLY (VG)
Nominated for All-American Produce in 1954.
Both classified Excellent. First prize Produce at Ohio in 1955. Their great breeding dam dropped her 9th single calf at 10y 8m of age and averaged nearly 450 lbs. of fat a year on 2X milking. Classified VG, she was by the Gold Medal Sire, Greenwood Dean Ormsby, and from a great cow family in the Ray Meeker herd, line bred to Lashbrook Pearl Ormsby.

BOTTEMA FARMS

With All The Credentials For Success!

His Sire: CASH-MAR T M MAGNIFICENT

Now three years old and Classified Very Good

The future of our own herd is tied up in this sensational young sire!

MAGNIFICENT'S SIRE

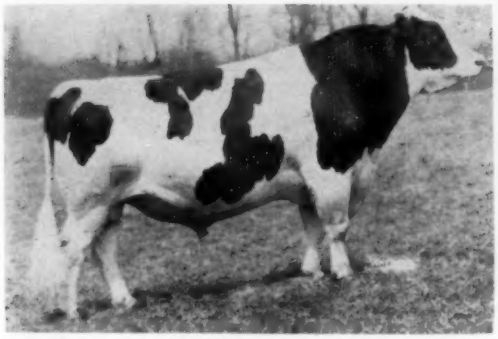

FRANLO GEN TREASURE MODEL (EX)
The chief foundation sire of our present herd, now in artificial service in Canada. His 54 classified daughters in our herd (mostly 1st and 2nd calf heifers) include 2 EX and 17 VG with an average score of 84.1 points. A leading sire of All-Americans and top show winners whose daughters also PRODUCE! 11 have from 561 to 789 lbs. and he increased 12492-lb. dams to 15940 3.84% 612 — a sensational proof.

MAGNIFICENT'S DAM

ROSEHILL GOVERNESS WAYNE (EX)
9y 365d 3X 24679 3.71% 916
One of the most perfect Holsteins we have ever worked with, now owned by Romandale Farms, Ltd., Gormley, Ont. She is by a proven son of Governor of Carnation and out of the three-times All-American Aged Cow pictured below.

HIS SIRE'S DAM

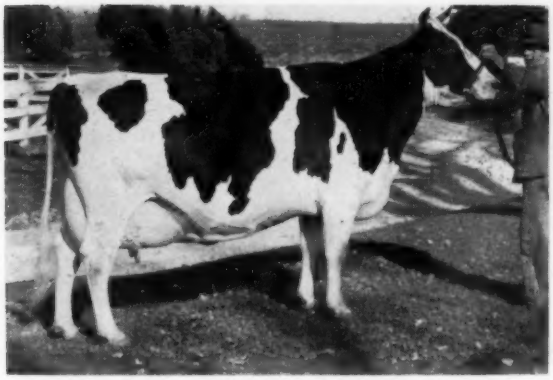

BROWNS MISTRESS CORRINE (EX)

6½y	365d	3X	21155	4.1	859.2
7½y	354d	3X	21117	4.1	862.5

Res. All-American 3-year-old 1946.
One of the breed's best brood cows with three outstanding proven sons, an All-American daughter, an Hon. Men. daughter, and a younger son and daughter being developed.

HIS DAM'S DAM

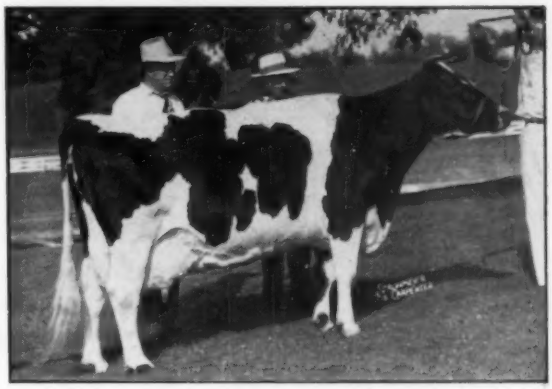

ROSEHILL FAYNE WAYNE (EX)
Once All-Canadian and three times All-American Aged Cow. She had 2X records up to 556 lbs. fat in 291d. Grand Champion at the National Dairy Show, Waterloo and the Royal. One Excellent, one Very Good daughter. Sold for $6250 in the Franlo Dispersal.

Tops for Udders - Legs - Heads - Size!

C. M. BOTTEMA, JR. — R D 2, BRIDGEPORT, INDIANA

THESE ARE THE HEIFERS WE ARE SELLING

At The National Convention Sale

May 8 — Milwaukee, Wis.

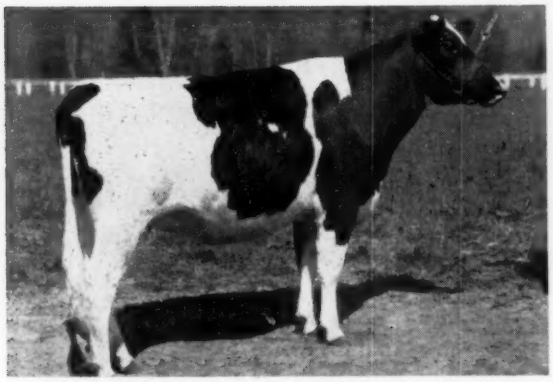

CARNATION SALLY MUTUAL TOPSY

Born: January 4, 1954
Sire: Carnation Madcap Butter Boy "EX"
Dam: Carnation Mutual Hello Topsy "VG"
2-9 3X 365d 12,901 580.5 4.5%
First Prize four-year-old and Reserve Grand Champion female at the Pacific International and Western Washington Fair in 1955
Due: July 2, 1956 to service of Carnation Homestead Revelation "Excellent" and Gold Medal.

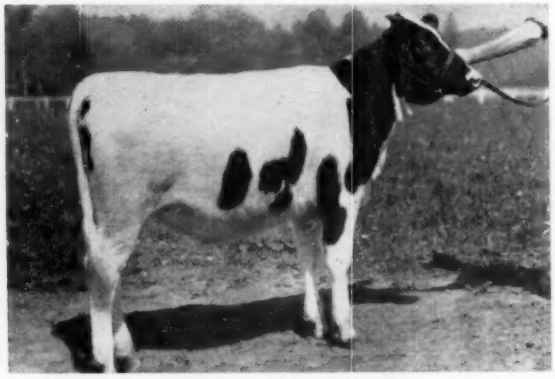

CARNATION SALLY FAVORITE

Born: July 7, 1955
Sire: Carnation Madcap Butter Boy "EX"
Dam: Carnation Skylark Favor "VG"
5-9 3X 365d 21,910 774.7 3.5%
First Prize two-year-old Pacific International and Western Washington Fair in 1950.
Nominated for All-American two-year-old in 1950.
She is a daughter of Carnation Homestead Revelation "EX" — Gold Medal sire.

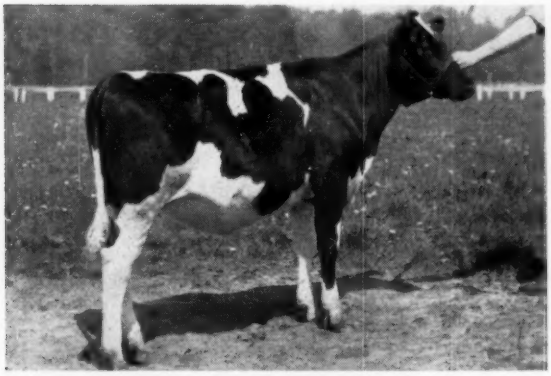

CARNATION SKYLARK ZOZO CAMEO

Born: August 12, 1955
Sire: Carnation Homestead Revelation "Excellent and Gold Medal"
Dam: Hallrose Zozo Camille "EX"
6-9 3X 365d 23,387 852.3 3.6%
Daughter of Hallrose Progressor "Excellent" and Gold Medal.

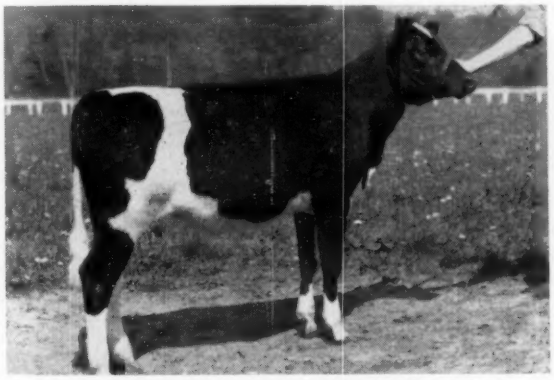

CARNATION NONA WALKER TILDA

Born: September 14, 1955
Sire: Carnation Flashy Chief
Dam: Carnation Hazelwood Walker Tilda "GP"
4-3 3X 339d 19,426 784.0 4.0%
Daughter of Carnation Black Magic from the same cow family as Governor of Carnation.

Write for complete information. See May 5 WORLD for pictures of sires and dams.

Carnation Milk Farms

CARNATION MILK FARMS

Dept. S-2 **Carnation, Washington**

From - DEEP IN THE HEART OF THE ADAMS ACRES HERD COMES THIS PAIR OF COWS TO THE CONVENTION SALE

— SELLING —

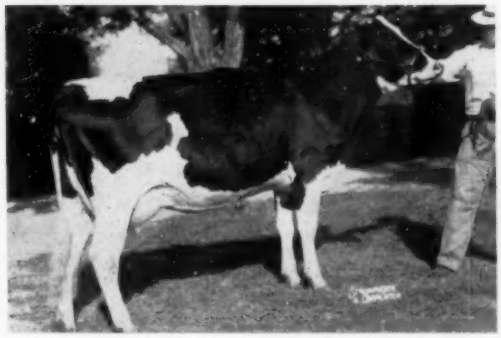

DIBBLE CRESCENT ADMIRAL JUDY (VG)

1- DIBBLE CRESCENT ADMIRAL JUDY (VG)

She is a six year old daughter of Admiral Fobes Jule. She is classified Very Good at 88 points with an Excellent mammary system.

She has a jr. 4-year-old record of **18,836 M 3.6% 683 F.** Now just fresh, has in 44 days, 3,242.8 M 4.2% 136.2 F. 2X. Her son sired the 1st jr. yrlg. and jr. champion at the 1955 Spring B & W Show and 1st jr. yrlg. heifer at the Tulsa State Fair. "Judy" was 1st 2-year-old at the B & W Show in 1952 and, in a good aged cow class this spring, was 4th.

BE SURE TO SEE THIS ONE IF YOU ARE LOOKING FOR BOTH TYPE AND PRODUCTION

2- TALOGA DIXIE DAISY - VG (NO PICTURES AVAILABLE)

A wonderful 3-year-old heifer classified Very Good at 86 points as a 2-year-old. She was 2nd place 3-year-old at the Spring B & W Show. At 2 years 6m 319ds **12,814 M 512.3 F (SA).** She is due in July with her 2nd calf to Hickory Creek Trademark.

"DAISY'S" GRANDDAM

"Daisy" is sired by an own son of "Old Dixie" (pictured right). On her dam's side she is strong in good blood lines developed in Kansas from King Creator Champion Segis.

This is a great prospect for the future.

DON'T MISS THESE TWO AT THE CONVENTION SALE
WE KNOW YOU WILL LIKE THEM

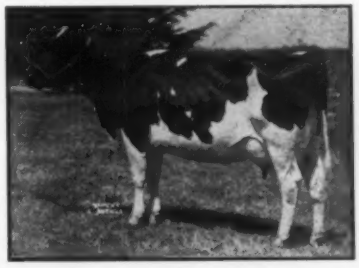

ORMSBY DIXIE CARNATION HOMESTEAD (EX)
With 913 F., 3.7% she is the dam of two EX. daus. and her son sired the No. 2 heifer, selling.

ROBERT W. ADAMS, Owner

LEWIS TOPLIFF, Manager

Adams Acres
BROKEN ARROW
OKLAHOMA

"Foreman" Sells in Milwaukee

← CHRISTY HOMESTEAD FOREMAN

He was born June 17, 1955. A son of Carnation Homestead Highboy, (EX-GM) he is full brother to "Forerunner" and to "Foreteller," both pictured bebelow and to "Forebearer" the one that was purchased for $1550 as a 6 months old calf by Badger Breeders at the 1954 Blue Ribbon sale. **"Forerunner" and "Foreteller" made up the Res. All-American produce of dam of 1954.**

— HIS FAMOUS FULL BROTHERS —

CHRISTY HOMESTEAD FORERUNNER (EX)
A.-A. 2-year-old of 1952. His dau. was Res. A.-A. heifer calf of 1954. Sold for $5050 to Ky. A.B.A., Lexington, Ky.

CHRISTY HOMESTEAD FORETELLER (EX)
Res. A.-A. 2-year-old bull of 1954. H.M.A.-A. Jr. Yrlg. bull 1953. Now a member of the Piper Bros. stud, Watertown, Wis.

His Dam

MAYFLOWER HOMESTEAD DAISY MAY (VG)

7½y	365d	2X	19002	616.7
6½y	305d	2X	15143	523.3
5½y	305d	2X	14938	518.0
4½y	327d	2X	14598	517.0

Lifetime: 7 lacts. 120,964 M.
Dam also of Foreteller, Forerunner and Maid.

His Maternal Sister

CHRISTY HOMESTEAD MAID

6y	365d	2X	23586	890.4
5y	365d	2X	23400	866.6
4y	365d	2X	22104	837.0

(Wis. Champ for milk; 1st for milk and fat on 1953 Honor List) Lifetime: 5½ lactations 117,315 M.

Her 8-year-old record was 14th on the 1955 Honor List.

ALSO CONSIGNED – *This Daughter of the GM Carnation Celebrity*

— SHE SELLS —

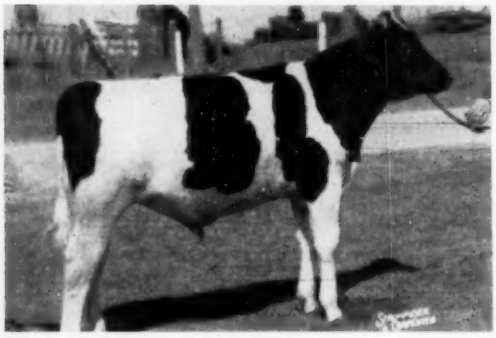

UDDER OF HER DAM

← CHRISTY HOMESTEAD ADELINE (VG)

AR	325d	3y	2X	11862 M	4.2%	500.9 F		
	305d	3y	2X	11779 M	4.2%	496.7 F		
HT	341d	4y	2X	13361 M	4.2%	557.2 F		(SA)
DHIA	365d	23m	2X	11048 M	4.0%	436.0 F		

Born: January 7, 1951
Bred: September 3, 1955 to Oostie Carnation Chevron, who is a son of Carnation Imperial Madcap Lad, from the "Excellent" cow Oostie Princess Inka, former Wis. State Champion 3-yr-old on 2X with 800 F.

CHRISTY HOMESTEAD BIRDILIE (GP)

←

365d	2X	4.0%	
2-0	11961	481.2	
365d	2X	4.0%	
3y	14338	566.5	

"Birdilie," the dam, is a daughter of the EX-GM, "Highboy," the sire of "Foreman."

HER SIRE

CARNATION CELEBRITY (VG-GM)
Daus. up to 890 F., son of Governor, member of Badger Breeders' stud.

NORTH STAR JOE HOMESTEAD

CHRISTOPH FARMS
CHILTON, WISCONSIN

This Heifer Is Close To Our Heart!

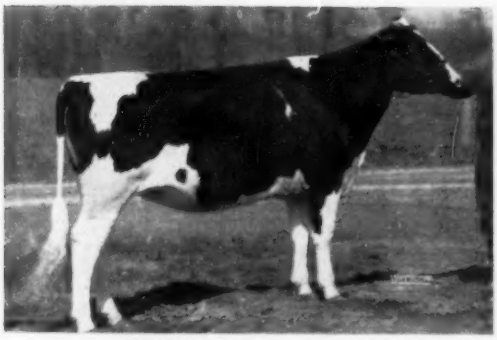

ZELDENRUST PROUD MISTRESS 3848891
Born January 27, 1954

ZELDENRUST PROUD MISTRESS

Our Consignment to

The National Convention Sale

She Combines

The Two Greatest Cows

We Have Ever Owned!

HER SIRE'S DAM

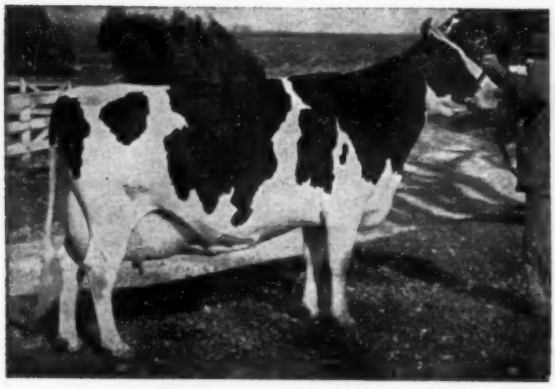

BROWNS MISTRESS CORRINE

A Reserve All-American, and many times grand champion and Best Udder winner, with two 4.1% records of 822 and 859 lbs. fat, 21,000 lbs. milk. She and 11 of her descendants have been among the All-American nominations a total of 18 times since 1946. Four sons, two plus proven (Treasure Model and Markmaster—SMP), one Reserve All-American (Franlo Roebuck Regent), and one now heading our herd (The Duke of Zeldenrust). Three daughters: one All-American (Franlo Gracious Lady); one Reserve All-American (Franlo Aaggie Darling): plus Zeldenrust Treasure Coleen (VG) with 824 fat as a Jr. 2-year-old. "Proud Mistress" is sired by her sensationally proven son, Treasure Model.

HER OWN DAM

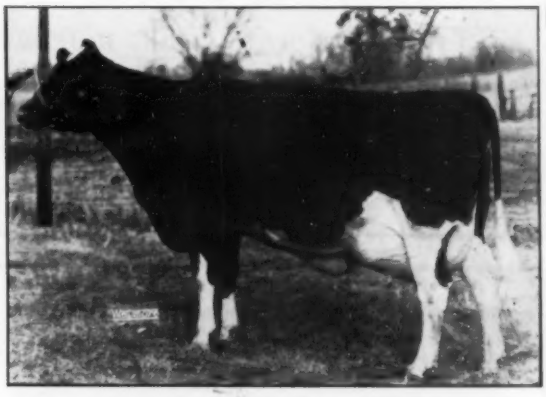

ZELDENRUST PONTIAC KORNDYKE (EX)

Excellent at 10½ years of age. A contender for championship honors wherever shown and a member of the 1st prize produce of dam at Indiana State Fair for six consecutive years.

9-1	3X	365d	28985	1107.4
8-2	2X	275d	23716	838.4
7-1	2X	312d	23845	884.4
6-2	2X	301d	19943	739.2
4-9	2X	365d	17350	564.5
3-11	3X	239d	15379	512.8

Lifetime: 151,546 M 5,352.8 F

Reproduction: 3 bulls, 5 heifers. Her offspring include Zeldenrust Masterstroke, sold for $7500 to Western Penna. ABA; and Zeldenrust Mistress Glenita, with 725 fat, 305d, 2y. 2nd 3-year-old (to her All-American sister) at the 1955 Indiana State Fair.

Her youngest son (born March 13th) is being retained for future service here.

And she was bred in December to THE DUKE of ZELDENRUST!

(Our Main Herd Sire — Out of "Corrine")

Zeldenrust Farm

RAY BOTTEMA — 108 S. 8th St., BEECH GROVE, INDIANA

Sending to Milwaukee - June 8

— HER SIRE —

CARNATION RAMBLER LAD (VG)
A son of Hallrose Progressor, EX-GM from a 950-lb. daughter of Carn. Chieftain and Carn. Imp. Lassie, 1066.8 F. On 11 prs. the dams 582 F. and the daus. 511 F.
He has 100% the same breeding as Carnation Professor.

SPIES CARNATION FAIR ANN

She was born August 30, 1953.

Her sire, Carnation Rambler Lad, pictured at the left.

Her dam, Spies Magic Ace Annette, VG, a daughter of Spies Carnation Magic Ace. She has the following records:

2y10m	305d	13,670	4.3%	534	F.
	365d	14,036	4.3%	598.5	F.
4y 2m	305d	13,518	4.3%	580.3	F.

Her sire was Hon. Mention for A. A. Sr. Yrlg. bull in 1950, is the sire of our All-American, Soo Land Carnation Beets Ace (EX).

"Fair Ann" was bred Oct. 14 to Spies Carnation Ace High, son of Carnation Homestead Highboy (EX-GM) from an EX. dam with 868 F., 3.7% on 2X.

THIS IS AN OUTSTANDING HEIFER — DON'T MISS HER AT MILWAUKEE

Spies & Lein Holstein Farm

Home of "Iowa" Carnations

GRAETTINGER **IOWA**

IOWA Rugged Holsteins

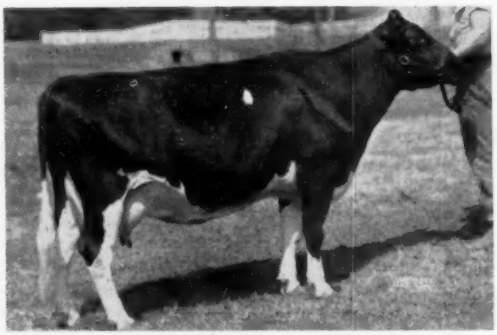

— HER SIRE —

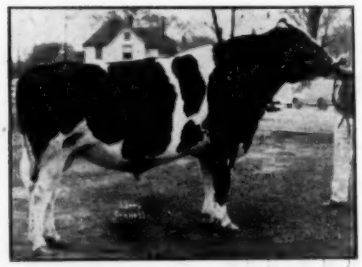

TRITOMIA FOBES PRIDE DE KOL
Son of the GM Sunbeam Pride Transmitter. He has DHIA daus. up to 594 F. 4y 2X.

She Sells at Milwaukee — June 8 —

← ROCKCREST TRITOMIA LEONA

(V. G. at 2 Yrs.)

And her two year old record:
2y6m 312d 2X 13,143 3.5% 453.5 F.
she is doing much better as a 3-yr. old.

Her dam was a daughter of the GM, Pabst Burke Piebe Tritomia.

Her sire pictured at the left is a son of GM Sunbeam Pride Transmitter from a VG 794-lb. daughter of Sir Skylark Monarch.

She was bred and is due to freshen July 9 to the service of the GM, Rockcrest Burke Governor.

Elkader is a short distance from Milwaukee, only about 18 miles from McGregor, Iowa across the Mississippi from Wisconsin. If you are driving to the Convention we would be happy to have you stop and look us up.

ROCKCREST Farms
ELKADER, IOWA

— A. J. Johnson, Owner —

Constance Korndyke Veeman (EX)

EX
MAMMARY
SYSTEM

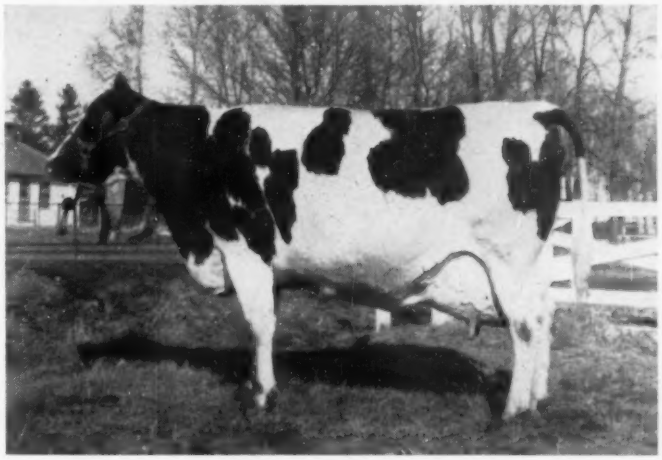

A Dream Cow

JUST FOR CONVENTION!

We have consigned "Connie's" August 1955 beautiful heifer calf, "Hope" (pictured below, left) – **She is sired by the EX-GM, Wis Leader.** When, if ever, was a better one offered? ? ?

We have also consigned a real two year old, "Glory," (pictured below, right) – she is due in July, a granddaughter of "Connie", sired by our EX. 1019-lb. Wis Mutual Ideal. She is a beauty – her service sire is a son of an 815-lb. 3-yr. old VG granddaughter of Pabst Comet.

"Connie" is Iowa's Champion Milk and Fat Producer – on 2X –
1143.5 F 4% 28,874 M.
Nat. Champion For Any Cow 11 Yrs. Old or Over – 2X
Now Again Promising Over 1000 lbs. F. – 2X

"CONNIE'S" DAUGHTER

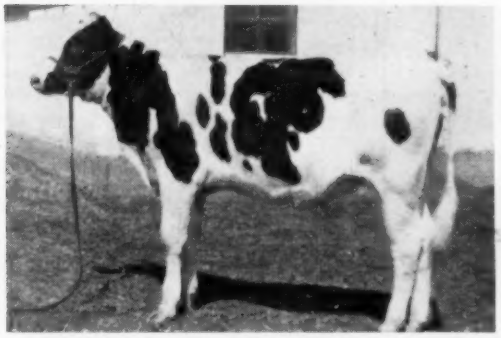

HAWKEYE WIS LEADER HOPE
Daughter of Constance Korndyke Veeman by Wis Leader.

← SELLING

→ SELLING

"CONNIE'S" GRANDDAUGHTER

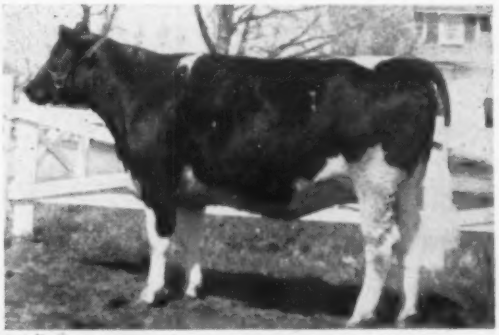

HAWKEYE ORMSBY IDEAL GLORY
Born Nov. 9, 1953. Daughter of Wis Mutual Ideal (EX) from a 617-lb. 4-year-old daughter of "Connie."

– BID LAST ON THIS FOUNDATION PAIR –

HAWKEYE DAIRY FARM – HOME OF THE "HAWKEYES"

RONALD CHAPMAN – RUTHVEN, IOWA

SELLING AT MILWAUKEE

HARVEY MARIE

Look Up This

OUTSTANDING SHOW PROSPECT AT THE NATIONAL CONVENTION SALE

←

Born October 2, 1953.
She is sired by our homebred grandson of Iowana Ormsby Burke Prince. Her dam is a granddaughter of Carnation Design; she is Martha Ormsby Carnation with 3y 2X 273d 13,071 M 477 F.

THIS HEIFER IS A DIAMOND FROM THE HEART OF OUR HOMEBRED HERD

— The Martha family noted for type and production —

This heifer was bred Jan. 18 to Rose-O-Sharon Golden Star, his dam at 2 years, 578 F. 4%.

We invite Convention Guests to visit our farm and look over our herd of 100 head of registered Holsteins, developed from transmitting cow families of Carnation and Ormsby breeding.

— PIONEER DAIRY —

Thomas J. Harvey & Son

HAZEL GREEN 2 mi. Nor. on Hiways 80 & 11 **WISCONSIN**

We Finally Decided To Say "Yes"

On This Grand Heifer to The Convention Sale

EILLOC BURKE SOVEREIGN CHARITY (Born Nov. 12, 1953)
We are separating the greatest pair of sisters we own or have seen in many a day! Her full sister (Grace) scored 88 points at 2y; Excellent Mammary, fore and rear. She's bred right for the shows, and what a 2-year-old she will be! An own daughter of $7,000 A B C Palmyra Sovereign R (SMT), and from a REAL cow family. Bred to Eilloc Big Wheel, grandson of Clover Fay Chief (E), due in July.

Also:

Eilloc Sovereign Chief

A November son of Symbol Glenafton King, and maternal brother to a $4000 Silver Medal Type bull. Dam VG with three 600-lb. 2X records, and promising 800 lbs. this time. See page 39, May 5 WORLD for pictures.

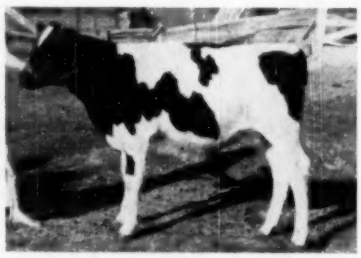

EILLOC SOVEREIGN CHIEF

See Them Both At Milwaukee — They're Winners!

EILLOC FARM

MR. and MRS. ALFRED STUMP — Rt. 4, Box 182, Phoenix, Ariz.

JUDGE MERLE E. HOWARD

With Klussendorf Trophy which he won in 1954.

WISCONSIN B & W SHOW DRAWS 349 ENTRIES

Wisconsin's first State Black & White Show, which will be held at Pabst Farms Tuesday, June 5 as a part of the Convention Week activities, has drawn 349 entries, according to a report from Allen Hetts, chairman of the committee. We have told you that Wisconsin, great seed stock source of supply that it is, would be putting its best foot forward before these Holstein visitors from every state in the Union. With this outpouring of entries, it is obvious that Wisconsin breeders are doing just that.

An interesting innovation for U.S. shows here will be split classes of two-year-olds, three-year-olds, four-year-olds and aged cows into milking and dry sections. Canada has used this system for many years but for some reason it has never caught on in the U.S. This show will provide an excellent demonstration of how the system works in a large show. There will be a total of nineteen classes in the show.

Merle E. Howard of Mooseheart will be the judge of the show. He is best known as a breeder and exhibitor but has also done considerable judging. The accompanying picture shows him in his working clothes at Waterloo in 1954 where he received the Klussendorf Trophy, most coveted herdsman's award of the show ring. All breeds are in competition.

The show is scheduled to start at 8 a. m. in the arena at Pabst Farms and according to original plans would be finished at around 3 p. m. Judge Howard will have his work cut out to meet that schedule.

WISCONSIN NATIONAL CONVENTION SALE ★

Lange Charity Leader 1274664

Born January 29, 1956

A Double Grandson of Weber Burke Cyclone!

LANGE CHARITY LEADER
Buy him at Milwaukee, June 8th!

This calf is the result of mating the greatest son to what many breeders consider the greatest daughter of Weber Burke Cyclone — Wis Leader, Excellent Gold Medal Proven Sire, and the 1042-lb. fat Wis Charity, just classified Excellent at 13 years, with an Excellent Mammary System, fore and rear! Study this intense pedigree. We don't know of another like it anywhere! A maternal sister is VG with 700 lbs. fat, 3.7% at 2y.

HIS SIRE

WIS LEADER (EX-GM)
Sire of: 1955 Res. A. A. Get, Res. A. A. 4-yr-old with 1001 lbs. fat, All-American Jr. Yrlg. bull, and the Best Udder winners at Waterloo and Chicago. The breed's most popular sire!

HIS DAM'S UDDER

UDDER OF WIS CHARITY
Excellent at 13y, with Excellent Mammary, fore and rear.
7y 365d 3X 30230 3.4 1042.1
Dam of 1st Produce at 3 shows, 1950. Paternal sister to Wis Leader. Has VG 700-lb. 2-yr-old daughter.

Also — A 2-year-Old Daughter of "Raven"

We think you will rate her among your favorites in the entire sale and she has a pedigree to go with her individuality! Sired by Weber Hazelwood Burke Raven (EX-Gold Medal) and out of a 536-lb. 2X 2-yr-old Very Good daughter of Pabst Regal (EX-Gold Medal). Next dam a Dunloggin Dutchmaster daughter with 976 lbs. fat. Heavy in calf to **Lange Re-Charity,** our son of Wis Charity by Pabst Regal (EX-GM).

We Hope You Will Pay Us a Visit!

WALTER LANGE & SON — Watertown, Wis.

CERTIFIED and ACCREDITED

GFV

To The National Convention Sale At Milwaukee — —

We Consign Two of our Very Best Fem

GRAY VIEW B D NADINE

For the very first time, we are offering a female from the Nell Pansy family at public sale. Only the Convention Sale, the Show Window of our breed, would get this heifer out of our herd! There is not a hole in her pedigree. She is one of the best heifers ever to leave our farm. SHE IS BRED JUST LIKE SKYANNE!

"Nadine"—Born January 17, 1954

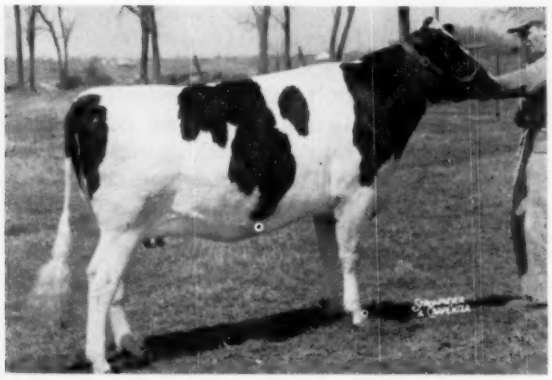

GRAY VIEW B D NADINE (Selling)
Due at Sale time to Gray View Symbol Criterion, a son of Wis Symbol (Leader-Venus) out of Gray View Pidon Crisco (see opposite page).

Nadine is from the highest record family in the sale. Her dam, granddam and ¾ sister have all made State Records (2X) and her full sister has over 1000 lbs. fat (2X) as a Jr. and Sr. 2-year-old. Note the year after year 2X production of ALL of her female relatives.

HER DAM

G. V. BURKE NELLET (VG)
(Excellent Mammary)
Dtr. of Pabst Comet (VG-GM)

2-3	2X	365d	18493	4.1	751
(State Record - 2d National)					
3-10	2X	313d	16756	3.9	649
4-9	2X	343d	14808	3.9	570
5-10	2X	365d	21843	4.0	871
7-0	2X	Again on test			

HER FULL SISTER

G. V. B D NATALIE (VG)
2-11 2X 365d 17015 3.9 669
By Burke Don and out of Nellet.

HER DAM'S DAM

NELL PANSY BURTON DE KOL (VG)
Former Nat'l. Champion with four State Records. Lifetime: 177,000 4.0% 7,080 and still going. Top record: 892 2X at 4½y. Six others over 716 on 2X.

We'd like to keep them! But we'll be happy if they get a good home, for we know they'll do someone a lot of good. What a foundation opportunity!

emales - Both By Pabst Burke Tritomia Don (E-GM)

GRAY VIEW B D SUGAR (Excellent)

It is not often that an Excellent 700-lb. 2X daughter of an Excellent Gold Medal bull is offered! We don't like to see her go, but we still have her dam, two full sisters, and two daughters. She is due again in May and Bill Baird specified that her calf, bull or heifer, be sold too. The sire of this calf would be Gray View Pidon Creator, a son of Crissy (E) who is now making 800 on 2X and has 2 daughters EX. in Mammary.

THE SIRE OF NADINE AND SUGAR

PABST BURKE TRITOMIA DON (EX-GM)

1955 HIR Proof:

85 Dtrs. Avg.	14618	3.66	535
79 Dtrs. Avg.	14694	3.66	537
79 Dams Avg.	13699	3.56	488
	+995	+.10	+49

Sire of 5 Excellent daughters.

DON'S SECOND HIGHEST DAUGHTER—SELLING!

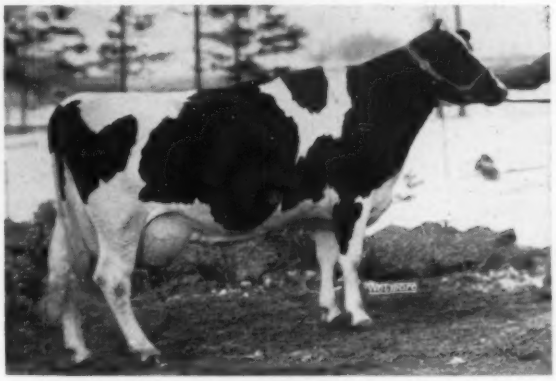

GRAY VIEW B D SUGAR (EX-92)

2-0	2X	365d	16153	3.5	571
3-8	2X	365d	21380	3.5	743
4-10	2X	365d	19651	3.4	663

Her VG dam recently dropped her 9th calf in less than 9 calendar years with over 120,000 lbs. on 2X with top of 631 lbs.

G. V. B D NICOLETTE (VG)

Nadine's ¾ sister (out of Nell).

2-9	2X	365d	17871	3.9	703	
3-6	2X	365d	21231	3.9	837	
		(State Record)				
4-9	2X	365d	22586	3.8	851	(SA)

GRAY VIEW PIDON CRISCO (VG)

Full sister to Sugar's service sire, dam of Nadine's service sire, and ¾ sister to Crystal, 1955 A. A. Sr. Yrlg. Excellent Mammary. Now on test.

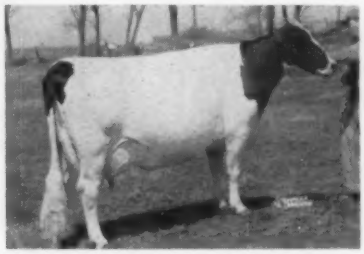

GRAY VIEW B D CRISSY (EX)

Dam of G. V. Pidon Creator, Sugar's service sire, and maternal granddam of G. V. Symbol Criterion, Nadine's service sire. Res. All-Amer. 2-year-old 1952. 2X records to 648 lbs. calving every year. Now making her best one (516 lbs. in 158d, 2X, 6y).

We invite you to visit Gray View Farms during Convention week. From Highway 41, turn west on Highway 11, then one mile north on 59th Drive. From Highway 45, turn east on Highway 11, then one mile north on 59th Drive.

We have just published a 20-page booklet on the Gray View herd, and we'll be happy to send you a copy on request. A postcard will do.

GRAY VIEW FARMS

Harvey A. Nelson & Sons

UNION GROVE, WISCONSIN

GFV

To The National Convention Sale At Milwaukee — —

We Consign Two of our Very Best Fem

GRAY VIEW B D NADINE

For the very first time, we are offering a female from the Nell Pansy family at public sale. Only the Convention Sale, the Show Window of our breed, would get this heifer out of our herd! There is not a hole in her pedigree. She is one of the best heifers ever to leave our farm. SHE IS BRED JUST LIKE SKYANNE!

"Nadine"—Born January 17, 1954

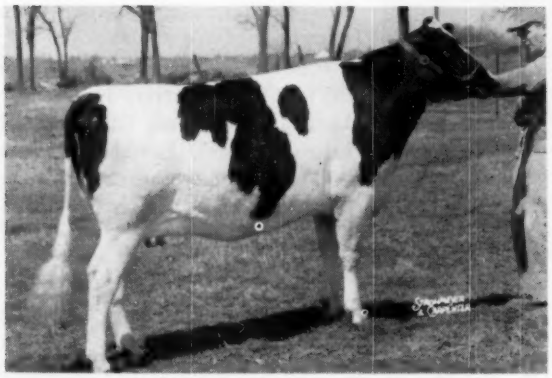

GRAY VIEW B D NADINE (Selling)
Due at Sale time to Gray View Symbol Criterion, a son of Wis Symbol (Leader-Venus) out of Gray View Pidon Crisco (see opposite page).

Nadine is from the highest record family in the sale. Her dam, granddam and ¾ sister have all made State Records (2X) and her full sister has over 1000 lbs. fat (2X) as a Jr. and Sr. 2-year-old. Note the year after year 2X production of ALL of her female relatives.

HER DAM

G. V. BURKE NELLET (VG)
(Excellent Mammary)
Dtr. of Pabst Comet (VG-GM)

2-3	2X	365d	18493	4.1	751
(State Record - 2d National)					
3-10	2X	313d	16756	3.9	649
4-9	2X	343d	14808	3.9	570
5-10	2X	365d	21843	4.0	871
7-0	2X	Again on test			

HER FULL SISTER

G. V. B D NATALIE (VG)

2-11	2X	365d	17015	3.9	669

By Burke Don and out of Nellet.

HER DAM'S DAM

MISNU

We'd like to keep them! But we'll be happy if they get a good home, for we know they'll do someone a lot of good. What a foundation opportunity!

emales - Both By Pabst Burke Tritomia Don (E-GM)

GRAY VIEW B D SUGAR (Excellent)

It is not often that an Excellent 700-lb. 2X daughter of an Excellent Gold Medal bull is offered! We don't like to see her go, but we still have her dam, two full sisters, and two daughters. She is due again in May and Bill Baird specified that her calf, bull or heifer, be sold too. The sire of this calf would be Gray View Pidon Creator, a son of Crissy (E) who is now making 800 on 2X and has 2 daughters EX. in Mammary.

THE SIRE OF NADINE AND SUGAR

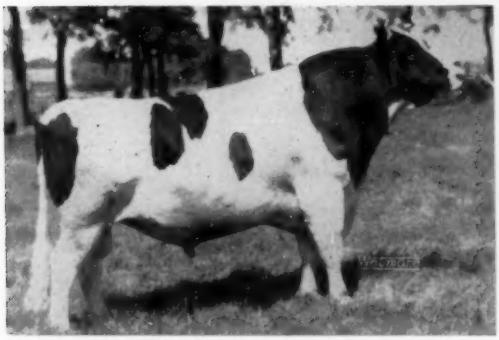

PABST BURKE TRITOMIA DON (EX-GM)

1955 HIR Proof:

85 Dtrs. Avg.	14618	3.66	535
79 Dtrs. Avg.	14694	3.66	537
79 Dams Avg.	13699	3.56	488
	+995	+.10	+49

Sire of 5 Excellent daughters.

DON'S SECOND HIGHEST DAUGHTER—SELLING!

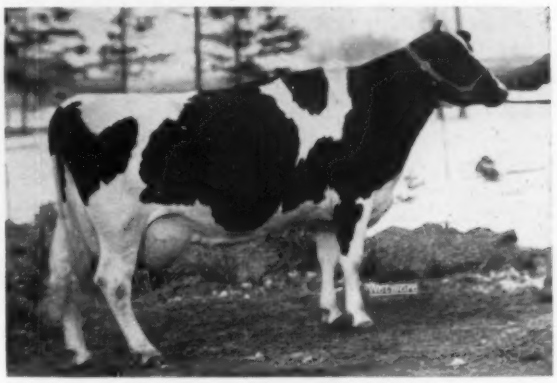

GRAY VIEW B D SUGAR (EX-92)

2-0	2X	365d	16153	3.5	571
3-8	2X	365d	21380	3.5	743
4-10	2X	365d	19651	3.4	663

Her VG dam recently dropped her 9th calf in less than 9 calendar years with over 120,000 lbs. on 2X with top of 631 lbs.

G. V. B D NICOLETTE (VG)

Nadine's ¾ sister (out of Nell).

2-0	2X	365d	17871	3.9	703
3-6	2X	365d	21231	3.9	837
		(State Record)			
4-9	2X	365d	22586	3.8	851 (SA)

GRAY VIEW PIDON CRISCO (VG)

Full sister to Sugar's service sire, dam of Nadine's service sire, and ¾ sister to Crystal, 1955 A. A. Sr. Yrlg. Excellent Mammary. Now on test.

GRAY VIEW B D CRISSY (EX)

Dam of G. V. Pidon Creator, Sugar's service sire, and maternal granddam of G. V. Symbol Criterion, Nadine's service sire. Res. All-Amer. 2-year-old 1952. 2X records to 648 lbs. calving every year. Now making her best one

MBERED MS

GRAY VIEW

20-page booklet on the Gray View herd, and we'll be happy to send you a copy on request. A postcard will do.

Harvey A. Nelson & Sons

UNION GROVE, WISCONSIN

TO THE NATIONAL CONVENTION

OLIVE'S SON BY PABST CYCLONE

SELLING

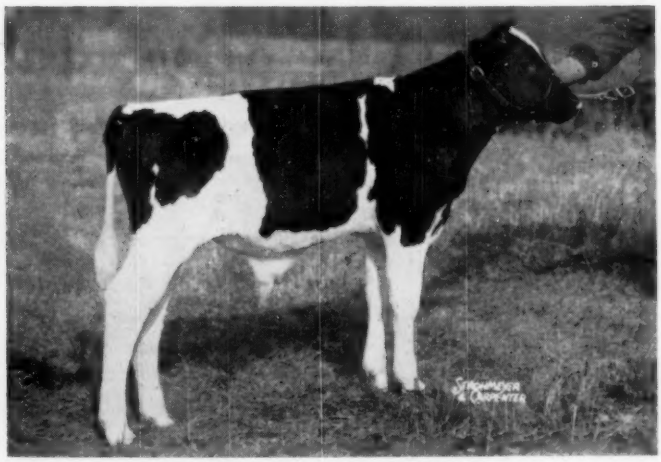

PABST CYCLONE OLIVER
Born February 8, 1956

HIS SIRE

PABST CYCLONE 1215958

A son of Pabst Winterthur Zeus, Excellent - Gold Medal, and Neshonoc Joan Cyclone, Excellent, twice Best Udder Winner at Waterloo with 880 lbs. of fat at 3 years. She was All-American 3-year-old in 1951.

A Cyclone son, Pabst Cyclone Burke, was 1st Prize Junior Bull Calf at the 1956 Waukesha Dairy Show.

"Cyclone" will have an early proving as he already has 17 heifer calves in our unit and at Pabst Farms besides those in outside herds.

HIS DAM

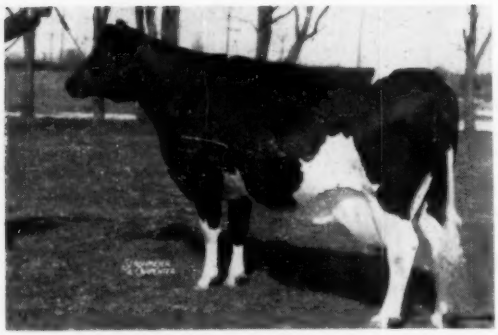

PABST REGAL OLIVE (GP)

365d	5-8	3X	29638	4.2%	1241.4
365d	2-5	3X	23794	3.9%	936.3

Both Wisconsin State Records

Pabst Regal Olive is the dam of the Silver Medal Production Sire, Pabst Sir Comet Oliver, at Eastern Central Breeders Co-op., Waupun, Wisconsin. "Oliver" shows an increase on 47 pairs of 2,469 lbs. milk, .32% test and 135 lbs. fat.

Another son of Olive owned by the Western Pennsylvania Artificial Breeders shows a very good plus proving.

Olive is Regal's highest record daughter and she is transmitting this high production to her sons. Her son by Cyclone should be a valuable addition to any stud or to head a herd seeking increased production. Buy him at Milwaukee June 8th.

PABST-KNUTSON

SALE, MILWAUKEE, JUNE 8

A RAVEN DAUGHTER WITH AN EXCELLENT DAM and GRANDDAM

SELLING

PABST RABURKE DOROTHY 4045754
Born January 23, 1955
WILL BE BRED TO WIS LEADER, E-GM, BEFORE SALE

HER DAM

BRIGHT STAR DOROTHY BURKE "Excellent"

305d	3-1	3X	20361	3.4%	700.1
	(Wisconsin State Record)				
365d	4-2	3X	23271	3.5%	816.0
305d	4-2	3X	21986	3.5%	761.2

A granddaughter of "Burke"

HER GRANDDAM

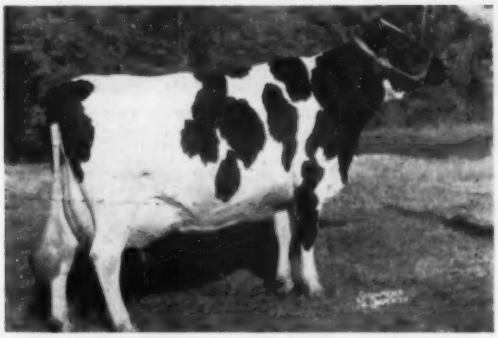

ANKER ADMIRAL MOOIE "Excellent"

365d	8-4	3X	25180	3.6%	908.0

Best Udder Winner, Wisconsin, Minnesota, Waterloo and International, 1953.

1st Prize Aged Cow and Grand Champion, Wisconsin, 2d at Minnesota and Waterloo, 3d at International, 1953.

Pabst Raburke Dorothy is sired by the Excellent Gold Medal, Weber Hazelwood Burke Raven, sire of eight "Excellent" daughters.

Her dam and granddam are one of the most outstanding mother-daughter pairs in our herd—both classified "Excellent" and have records of 816 and 908 lbs. of fat, respectively. "Mooie" was undefeated in the Best Udder Class in 1953.

This heifer carries four crosses to Burke and has four "Excellents" and six "Very Goods" in her pedigree. She is an outstanding prospect for a foundation animal and should be a profitable investment. Be sure to see her in the Convention Sale.

Oconomowoc, Wisconsin

Bred to be a Herd Improver — —

ATHLONE ADMIRAL ORMSBY SUPREME (Selling)

ATHLONE ADMIRAL ORMSBY SUPREME

Born Nov. 14, 1955

Consigned to the

National Convention Sale

Milwaukee — June 8

HIS SIRE

AGAIN ATHLONE ADMIRAL FOBES

VG at 3 years. The 1st prize 2-yr-old at Sandwich, Ill., 1955. Double grandson of Athlone Admiral Grace (EX), twice 900-lb. fat daughter of the Excellent Athlone Pontiac Grace. His sire, Athlone Admiral Monarch (plus proven) has two VG materal sisters with 700 and 631 lbs. (2y). His Excellent dam is pictured below.

HIS "EXCELLENT" DAM

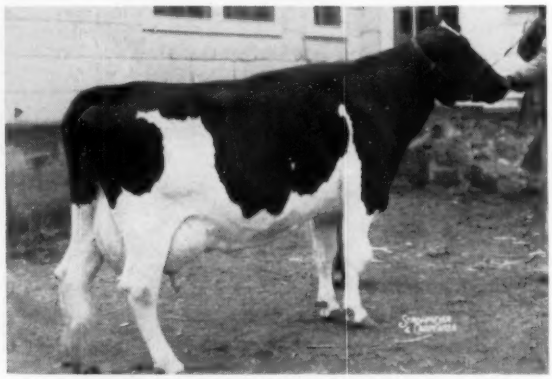

BEWELCO POSCH ORMSBY RAG APPLE

Classified Excellent. 2X DHIA records of 634, 590, 557, 535 and 504 lbs. fat. Daughter of Tyler Farms Master Lee (VG), +264 M and + F on 43 pairs, double grandson of Montvic Posch Rag Apple (Gold Medal).

HIS SIRE'S DAM

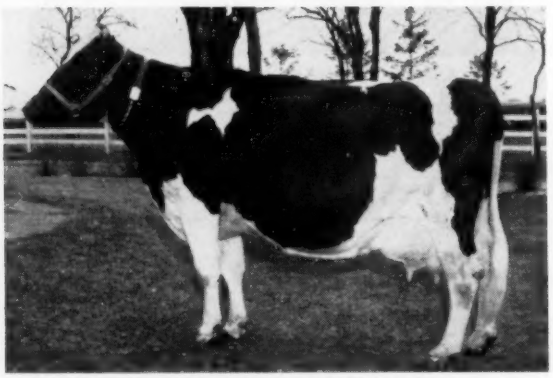

FOBES MECHTHILDE DE KOL BESS

Classified Excellent

7y	365d	2X	22040	806

On test again she has over 200,000 lbs. in 309 days, 2X.

Dam of Greenwood Mechthilde De Kol Bess with 5y 365d 2X 21446 821

Her dam has 843 on 2X, and her maternal sister has 820 on 2X.

This stylish bull calf offers you an unusual combination of Ormsby and Rag Apple breeding that features 800-lb. 2X production and Excellent dams on both sides, his sire combining two outstanding proven cow families.

Athlone Farm

T. E. COURTNEY

DeKalb, Illinois

Only A Convention Sale Could Get This One

— SELLING —

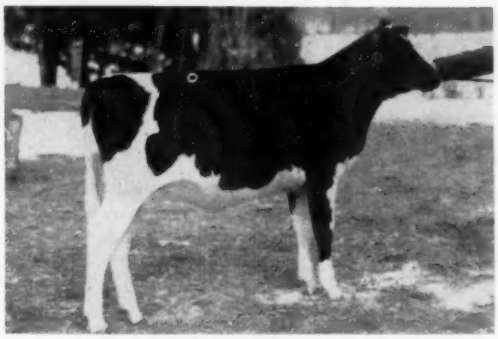

ELKHART LEADING MAIZIE
Born July 11, 1955

Her sire, **Wis Leader, EX-GM,** sire of the Res. A.-A. Get, 1955, A.-A. Jr. Yrlg. bull, 1955 & Res. A.-A. 4-year-old cow, 1955 - (Plain View Inga-1001 F.).

"Maizie" will show this year as a sr. heifer calf and should do very well. We have a maternal sister to **"Maizie"** that is due with first calf in July — she is a good one.

Don't miss looking up "Maizie" in Milwaukee.

The Home of "Elkhart" Holsteins

— HER EX. DAM —

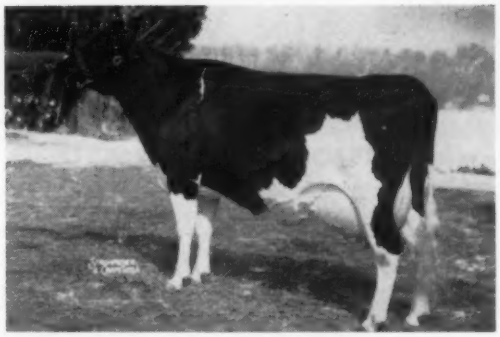

WINCOWIS MAY BURKE (EX)

4-11	365	2X	15,640	3.5%	541.1
6-2	300	2X	14,709	(Inc)	511.5

"May" is sired by the GM, Wis Cyclone, a son of **Weber Burke Cyclone,** who is the sire of **Wis Leader.**

Lakeside FARM
ELKHART LAKE, WIS

BELOW — THE TWO GRANDDAMS OF THE HEIFER SELLING IN THE

MAN-O-WAR ANNA MAY (EX)
365d 9y 21590M 681.4F
Total of 2069 F. and 61,906M. in 4 lact.
Hon. Mention All-Am. aged cow, 1947.

MAN-O-WAR ALMA INKA (VG)
Best udder, Iowa, 1948. Member 1st pr. Combine Get, Mich., 1948.
AR 3X 365d 19389M. 638.8F.

Convention Sale - June 8

She Is MAN-O-WAR B F COMBINE MAY

Born Oct. 30, 1953

See her picture p. 50 — May 5 issue.

SHE HAS THREE CLOSE CROSSES TO MAN-O-WAR COMBINE

Her VG sire, the VG Man-O-War B F Combine is a son of Man-O-War Anna May, pictured top, left. She was Hon. Mention A.-A. aged cow in 1947. Her dam is Ellen B F Alma Gracious, a daughter of Skokie Gracious—(Dun. Loch. Prince and Dun. LaGrace, EX-866.9 F.) and of Man-O-War Alma Inka, pictured below "Anna May." The dam of the heifer selling has 2X records of 417 F., 247d-3y and 554.6 F., 16,535 M. at 4 yrs. This heifer was bred and is due to freshen in October to the service of King Bessie B F Return, our show son of Ravenglen Creation from the EX., 750-lb. Princess Mooie Piebe; he is maternal brother to the Res. A. A. 2-yr. old heifer of 1953 and was himself nominated A. A. twice.

Our herd on DHIA, A R tested, classified — with sale bulls nAn nnalyzed.

A cordial invitation is extended to Convention visitors to visit our herd.
We are 30 miles south of Milwaukee just off U.S. Highway 45, or 50 miles north of Chicago off Highway 45, 1 mile south of Bristol on Highway 45 — ½ mile west.

Our new classification just completed by J. A. Fairchild shows —
11 EX. - 48 VG - 29 GP
with 67% of our 88 head now VG or better and an actual score of 85.9 points.

Bristol Farm

Owners
DR. and MRS. HERBERT LOTHE — **BRISTOL, WISCONSIN**

Another Great "Leader" Dtr.

6-Year-Old

PLAIN VIEW JESSIE

To The

National Convention Sale

Born May 22, 1950, Jessie is another of those sensational daughters of the "Excellent" Gold Medal Proven Sire, Wis Leader, our former herd sire. Her dam was a daughter of King Bessie Progressor 25th (Gold Medal), making her a ¾ sister to All-American "Inga" with 1001 lbs. fat!

Bred to

PABST CYCLONE 1215958

Jessie was bred October 1 to Pabst Cyclone, popular young Pabst Farms junior herd sire out of the All-American Neshonoc Joan Cyclone (EX.), 880-lb. fat All-American 3-yr-old and member of the All-American Produce in 1951, she by a paternal brother to Wis Leader. Pabst Cyclone is sired by Pabst Winterthur Zeus (Excellent-Gold Medal Proven Sire).

She's A ¾ Sister to "INGA" (E)

PLAIN VIEW INGA (EX)

4-0	365d	3X	24609	4.1%	1001.1
4-0	305d	3X	21817	4.0%	877.7

(Both Wis. State Records)

Res. All-American 4-year-old 1955 and Best Udder Winner at the International.

FLASH — —

Inga's full sister, Plain View Fobes Nettie 2d, topped the recent Elkhorn Classic Sale at $2600.

Plain View Farm

(Where Good Udders Mean A Lot)

ARTHUR IMIG, EST.

NEILLSVILLE **WISCONSIN**

STATE STREET DAIRY PARADE AGAIN TO FEATURE INTERNATIONAL OPENING

Chicago's annual salute to the dairy farmer will be repeated in a great State Street Parade Saturday morning, October 6, the opening day of the 4th International Dairy Show.

Its sponsors are the Chicago Daily News, the Pure Milk Association, the American Dairy Association, and the International Dairy Show. The show opens October 6 for an 8-day run in the International Amphitheatre.

The hour long parade, featuring "Cows on State Street", will reflect all segments of the dairy world in the greatest dairy spectacle of the year.

Floats will depict how good cows, nutritious feeds, sanitary processes, and quick transportation provide the nation with the healthiest food—milk and its products.

Beauty and the beast will play an important part in the parade.

American Dairy Association state princesses from the nation's leading dairy states will provide the beauty as they ride in open convertibles along the parade route.

Cows of the six dairy breeds that provide the country with rivers of milk each year—Ayrshire, Brown Swiss, Guernsey, Jersey, Holstein, and Milking Shorthorn—will proudly show themselves off on specially designed tractor drawn floats, decorated to portray the country of their origin.

Among the musical units in the parade will be the 5th Army Band, the famous stock Yard Kilty band of bag-pipers, and more than score more of musical groups from throughout the Midwest.

Cowboys and cowgirls astride western horses will be there from the world's Championship "Golden Spurs Rodeo", daily entertainment feature of the International Dairy Show.

Arthur C. Youngberg, promotional director of the Chicago Daily News, will coordinate the parade with the other sponsoring dairy groups.

No More Butter For Foreign Donation—The USDA announced last week that CCC-owned butter is being withdrawn from the foreign donation program because of limited supplies. It is expected that domestic donations, to which legislation gives donation priority, and commercial export sales, will utilize the butter to be acquired during the current marketing year. The USDA will continue, however, to offer CCC-owned cheddar cheese and nonfat dry milk solids for foreign donation.

"Royal Prince" Has a SUPER PEDIGREE

BUDD FARM PRINCESS (VG)
His dam. 742 at 2y; 702 at 3y. Out of the 1487-lb. "Donna" and by the Roamer son of "Delight."

The Convention Sale!

Budd Farm Royal Prince (born Feb. 25, 1956) has an average of 25911 4% for his 7 nearest dams. Five of them pictured here have made 12 records from 1002 to 1487 lbs! Three are Excellent, one Very Good. **BUY "ROYAL PRINCE" AT MILWAUKEE, JUNE 8!**

BUDD FARM

BELLEVILLE, MICH.

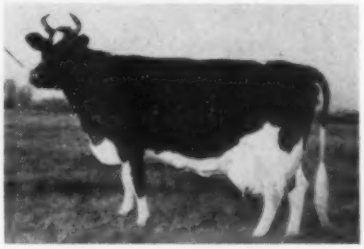

ERINDALE LADY LAUXMONT
The sire of "Royal Prince" is out of "Duchess Anna" (below) and by this 1362-lb. fat cow's son, "Master." She has over 200,000 M.

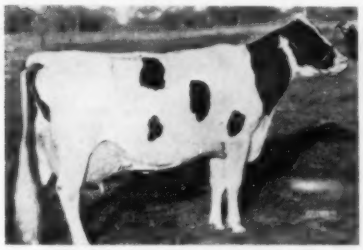

ERINDALE DUNLOGGIN ANNA (EX)
His dam's dam. Four records of 1487, 1479, 1088 and 1076 lbs., 4 to 4.5%. See her dam at right.

DUNLOGGIN DUCHESS ANNA (EX)
Third direct dam. Made 941 at 11y. Over 100,000 lbs. milk after 11y, 5 tested dtrs. 922 to 1487 lbs. Scored 94 at 17y.

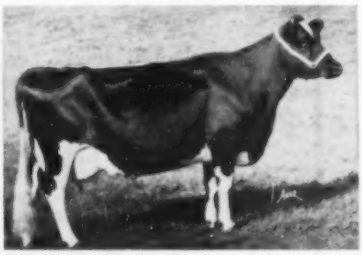

MINNOW CREEK EDEN DELIGHT (E)
Dam of "Royal Prince" is by her Roamer son. Has 5 2X records from 1002 to 1218 lbs., including 4 over 1100 lbs.

CUMBERLAND COUNTY (PA.) CLUB RECEIVES AWARD

Dairy Shows of the 1920's and 30's lived again when 210 Cumberland County Holstein breeders gathered for their first annual banquet to view movies and slides relating to former dairy days held in their county.

Highlighting the program was the presentation of the Pennsylvania Holstein Association's silver cup trophy for the winning county club herd at the Farm Show. Arthur W. Nesbitt, Secy-Fieldman, awarded the cup to Gaynelle Henry, Newville, who accepted it on behalf of the Cumberland County Club. Gaynelle, daughter of Claude and Thelma Henry, showed Grand Champion 4-H Holtein at this year's Farm Show. Twenty-two other 4-H Dairy Club members were guests of honor and they presented a skit "The Green Acre Farm".

Gaynelle Henry accepts awards from Sec'y Arthur Nesbitt.

Speakers for the program included Mr. Nesbitt, Harvey Shaffer, dairy extension specialist; Robert Olmstead, former dairy extension specialist who judged county dairy shows; and former Cumberland County Agent Irvin Galt.

Elected to serve as officers for the coming year were: President, Fred M. Naugle, Carlisle; Vice President, Jack Sunday, Carlisle; Secretary-Treasurer, Creedin Cornman, Carlisle; News Reporter, Paul Kreitzer, Camp Hill; State Director, John B. Niesley, Carlisle; County Directors, Claude Henry, Newville, and Chester Smith, Shippensburg.

The one place where you could use a bellboy to advantage is in a hospital where, of course, they don't have any.

PROMOTING JUNE DAIRY MONTH

Postoffice trucks throughout the country will be calling attention to June Dairy Month during the first two weeks of June this year. In red and blue colors, the posters will help add impact to Dairy Month activities as the trucks make their rounds through cities and villages. The Postoffice Department makes it's trucks available for these posters through cooperation with the U. S. Department of Agriculture.

POST OFFICE TRUCK POSTERS
The printing is in red and blue.

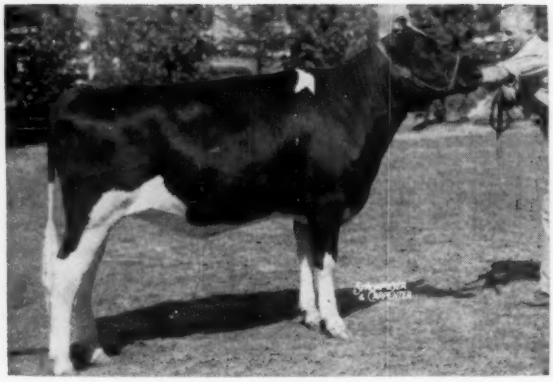

A Nominated for All-American Heifer by This Res. All-American Bull

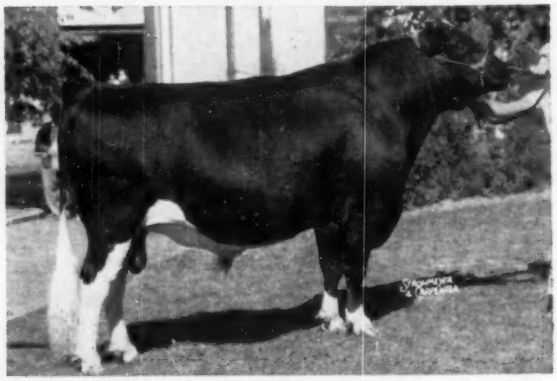

To the Convention Sale

BONNIE WALKER FALISON 3813604
Born Jan. 17, 1954

1st Prize Jr. Yrlg. Heifer & Member, 1st Prize Junior "Get," New York State Fair, 1955. She is due in early September to her own sire.

Her dam is a granddaughter of Osborndale Ormsby Spitfire with:

5-2	354	2X	15,303	3.6	555.2	HT
6-3	365	2X	16,450	3.5	578.8	HT
7-8	194	2X	10,665	4.2	451.9	HT*

*Died before completion

PABST WALKER REBRIGHT 1159161
Res. All-American Sr. Yrlg., 1953; Nom. for All-American, 1954; Grand Champion, N. Y. State Fair, 1955. By Pabst Roamer Dean Walker Lad (EX-GM) from a 965-lb. "VG" daughter of Pabst Regal (EX-GM). You should see his daughters in our herd.

A Great Show and Breeding Prospect — See Her at Milwaukee

NORTH SIDE STOCK FARM

Certified - Vaccinated - Accredited

ALSON D. WELLER & SON — **LOWVILLE (LEWIS CO.) N. Y.**

DON'T FORGET

On your way to the National Convention take a couple of hours and visit us as you go thru Indiana. We will be happy to show you our farmer herds with 2X records up to 975 lbs. fat, Excellent cows, and herd averages up to 648 lbs. on 2X.

IN MILWAUKEE

Be sure to see these 3 two-year-old heifers in the Convention Sale. We are proud to have them represent our herds in this great Sale.

A "DICTATOR" Daughter
O & S DICTATOR WANDA

3 SISTERS with records from 900 to 975 lbs. on 2X.

50 sisters over 600 lbs. fat on 2X. Her dam "GP" with 2X records over 500 lbs. fat.

Due at Sale time.
Granddam "VG" with 612 fat 2X.

2 "LIEUTENANT" Daughters

CULVER LIEU GENERAL MYRA

Maternal sister (GP) over 550 lbs. fat on 2X at 2 years.

"GP" dam twice over 450 lbs. 2X at 3 & 4 years. Her sister "VG" with 710 lbs. on 2X.

Graddam (GP) 851 lbs. on 2X at 7y. Due in August.

AL-BETH LIEUTENANT KATHLEEN

A granddaughter of "Dictator" (EX-GM) and Crescent Beauty Commander (EX-All-Am.)

"VG" dam with 542 fat on 2X

Granddam 2 & 3 yr. records 676 & 644 fat on 2X.

Due in September.

They are the kind you like to see and own. (See page 12 May 5 WORLD)

Don't miss them at the Convention

SMOKER & OSBORN
Leesburg, Indiana

JOHN A. NEWMAN & SONS
Culver, Indiana

CLAIR CAMPBELL
North Judson, Indiana

THE SIRE AND DAM OF — WAL-CO-FARM RAVEN JOSIE

HER SIRE

WEBER HAZ. BURKE RAVEN

HER DAM

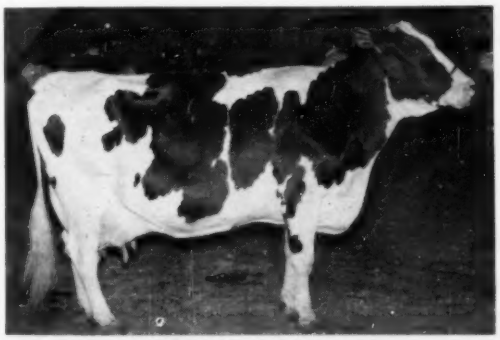

MOOIE PEARL JOSIE (EX)

SHE SELLS IN THE CONVNTION SALE MILWAUKEE — JUNE 8

She was born January 23, 1955

Her Excellent, Gold Medal sire is pictured at the left — he sired the Res. A.-A. Get of 1954, has 6 EX. daus., was sire of the 1955 A.-A. sr. yrlg. bull and of the 1954 A.-A. bull calf.

Her dam was 2nd aged cow at the Tri-Co. B & W Show 1953 and 1954 and was Grand Champion cow Walworth County Fair, 1955.

She is a daughter of the VG-SMP sire, Wimbledon Mooie Emperor.

Mooie Pearl Josie has the following records:

365d	9y4m	3X	22747	898 F.	3.9%
365d	7y10m	3X	22069	874 F.	4.0%
365d	10y5m	2X	19093	731 F.	3.9%
365d	5y3m	2X	14905	558 F.	3.7%
365d	3y6m	2X	15639	591 F.	3.8%
327d	2y4m	2X	12465	469 F.	3.8%

See the picture of this heifer, p. 50, May 5 issue, remember her dam and sire both are Excellent.

WALWORTH COUNTY HOSPITAL and HOME

ELKHORN, WISCONSIN

Eugene Fleming, Farm Manager

Horace Fleming, Herdsman

WISCONSIN NATIONAL CONVENTION SALE ★

A "SENSATION" DAUGHTER SELLS AT MILWAUKEE

— HIS DAUGHTER SELLS — THE OLDEST DAUGHTER

HICKORY CREEK SENSATION
Son of Hickory Creek Gomar from the EX. Good Enough K B K O Frances with two 1100-lb. records and former Nat. Champion, 305ds. Sire of Res. A.-A. heifer and bull calves, 1955, 1st Jr. Get, Waterloo and Wis. St. Fair, 1955, 1st Jr. Get, 1956 Waukesha Dy. Show.

MAYERS GOMAR PET LOU

She was born Oct. 19, 1953.

This flashy daughter of H. C. Sensation was bred in October to Mayers Majesty Romeo; he was 2nd sr. yrlg. at both Waterloo and Wisconsin in 1953, his dam with a 305d record of 523 F. 305d 4y 2X.

The dam of this heifer selling is Mayers Mistress Tritomia Pet, 624 F., 4.1%, 3y and 529 F., 4.2%-2y-DHIA, a daughter of Creston Grand Majesty from the 622-lb. cow pictured with the story on our herd — (p. 16 - Feb. 4).

— BE SURE TO LOOK THIS HEIFER OVER IN MILWAUKEE — JUNE 8 —

CHRIST MAYER & SONS — SLINGER, WISCONSIN

THEY PICKED OUR BEST "INSPIRATION" DAUGHTER FOR THE CONVENTION SALE MILWAUKEE — JUNE 8

SHE IS

GREENCOWIS INSPIRATION SHIRLEY

Born March 17, 1954

Her sire, Carnation Inspiration, VG, is pictured at the right. He is a proven son of "Black Magic" from the 1210-lb. Governor daughter, Carnation Homestead Princess May.

Her dam is Greencowis De Kol Bessie, a daughter of the VG Carnation Madcap Maximum—(full brother to the champion, "Daisy"); she has the following records:

2y	345d	2X	13115	3.8	496.8
3y	305d	2X	13114	3.8	498.9
4y	320d	2X	14640	3.8	561.5

This good heifer was bred January 20 to our junior herd sire, Carnation Homestead Doctor, our son of Carnation Professor from an inbred Governor dam.

LOOK AT THE CONCENTRATION OF CARNATION BREEDING OFFERED IN THIS STRONG YEARLING!

HIS DAUGHTER SELLS

CARNATION INSPIRATION — VG

Our herd is located on Hiway 26 just south of Monroe; Monroe is 25 mi. nor. of Freeport, Ill.

Greencowis Farm

W. G. TIMM **MONROE, WISCONSIN**

COMING TO THE CONVENTION SALE — JUNE 8

WELCOME TO AMERICA'S DAIRYLAND SELLING AT MILWAUKEE—THIS GREAT BURKE-DUNLOGGIN HEIFER CALF

COLD SPRING PEGGY IDEAL BORN Aug. 1, '55

Sire —**Wis Ideal Bracer** 1068871 'Very Good'
U. of Wis. Preliminary Proving

5 daughters	15,114 M	3.5%	523 F
5 dams	10904 M	3.7%	400 F
	+4210 M	—.2%	+123 F

Sire of many show ring winners.

Dam —**Cold Spring Patsy Var** 2802234 'Good Plus'
AR 3X 4y11m 365 days
Milk 21039 3.5% 725 Fat
1st prize yearling Sauk & Richland Co. Frs.
A daughter of Dunloggin Ormsby Var King out of a dam with over 154,000 lbs. of milk on DHIA.

Cold Spring Farm

— OVER 60 YEARS OF BREEDING —

CHARLES & DONALD BRACE, LONE ROCK, WIS.

"WHITIE" THOMSON HAD HIS PICK

AND HE CHOSE A JAN. 1954 DAUGHTER OF ART-JEN BEAUTY DEMONSTRATOR DUE IN AUGUST TO CAREY PERFECTION MARILYN—she is **Heersche Demonstrator Minerva.**

Her dam has a string of good records, she is sired by an Arthur Hartman bred bull from his EX Alma cow. The next dam has Heersche Polkadot Minnie with three 2X records over 700 F., she is maternal sister to old "Beauty" and sired by the GM Regier Polk. Triune King.

QUEEN GENISTA DE KOL Dam of 1 2X & 3 VG daus.

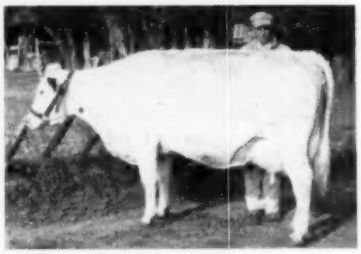

Life total, 130,000 M 5,000 F. The calf from the heifer selling will trace to her three times.

HEERCHE BROS.

MULVANE KANSAS

OUR WISCONSIN INSTITUTION HERDS REPRESENTED IN THE CONVENTION SALE BY — TWO CHOICE ONES FROM GREEN BAY

— The Bull —
WIS MEMORIAL

Born May 30, 1955
Son of Pabst Raven Count, a "Raven" son that was first 2-yr. old bull at Minn., 1955, 2nd at Wis., his dam the EX. Neshonoc Judith Count.

"Memorial's" dam the 1015-lb. Wis Enchantress, the next dam the 865-lb. Wis Blackberry.

— The Heifer —
WIS NANNY

Born March 13, 1954
Her sire is Exranco B B Perfection whose dam with 851 F. is California state champion. The dam of this heifer selling is Wis Nanette with 690 F. — 4y — 2X, 4.2%, a daughter of Sir Ormsby Valentine Burke.

"Nanny" was bred last Oct. to the SMP - All-American Wisconsin Masterpiece.

Remember that eleven GM sires were bred in our state institution herds, that Nor. Wis Colony is the home of the National Champion, Nowisco M B B Jean, and of several other state champions. Convention visitors cordially invited to visit our institution herds.

Wisconsin State Department of Public Welfare

W. W. KINYON, Farm Supervisor — **State Capitol, MADISON, WISCONSIN**

TO THE NATIONAL CONVENTION SALE

SHE SELLS

K ROSE IDEAL JOHANNA (EX)

OUR COMPANION CONSIGNMENT IS THE VG PINEHURST ADMIRAL JUNE, a 4-yr. old by Pabst Roamer Sir Admiral, a Roamer son from Knutsons' splendid brood cow, Launfal Admiral Bess with 890 F. "June's" dam is also VG with two records over 750 on 2X and she represents the Admiral blood that we're building on at Pinehurst. Fresh but a short time, "June" is already milking nearly 100-lb. on 3X with a beautiful udder. **She'll be sold open.**

FROM THE TOP OF OUR HERD COMES TWO CONSIGNMENTS ANY BREEDER WOULD BE DELIGHTED TO OWN . . . ACTUALLY IT IS WITH RELUCTANCE THAT WE'RE PARTING WITH THEM.

First is the great young Excellent cow pictured at the left, **K Rose Ideal Johanna,** who combines the best Admiral-Della blood obtainable. She can hold her own with any of them in either the show ring or at the pail. Her sire, Wis Rose Ideal, is a son of Wis Ideal from the cow family of Inka Ollie Rose Della, one of the greatest producers ever at Green Bay with records to over 1000 in DHIA. Her dam, sired by Burke's highest record brother, was bred by John O'Neil whose herd was noted for its production. In fact, "Rose" stems from Mr. O'Neil's best cow family, members of which produced over 100 up to 116 M. on 2X.

"Rose" will be springing to the service of Admiral Comet 21st; the resulting calf will have exceptional inheritance for size and production. She looks like a million now—wait 'til sale time—you're in for a treat!!

Wisconsin will certainly be the place to find good cows this June. Your careful appraisal of our consignment will be accepted as the kindest of compliments.

See picture of Admiral Comet 21st, p. 51 — Apr. 8 issue.

PINEHURST FARMS
SHEBOYGAN FALLS, WIS.

One of "Highboy's" Best Daughters

Goes to the CONVENTION SALE —
MILWAUKEE — JUNE 8

Tillie Homestead Highboy →

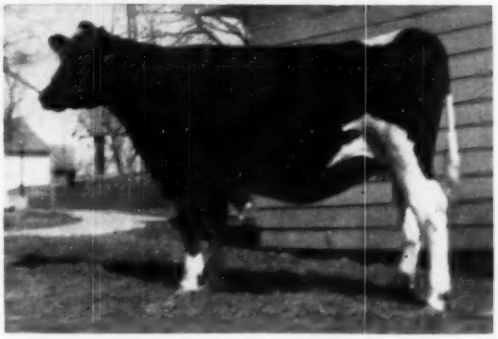

She was born Sept. 16, 1953

Her sire, the famous EX-GM, Carnation Homestead Highboy, is pictured below her. He is now in service at Badger Breeders at Shawano, Wis.

Her dam — **Lily Homestead Inspiration** — she is a daughter of the $10,000 Carnation Inspiration and she has record of:

2y 316d 11,229M 3.7% 420.2 2X

"Inspiration's" dam is a Governor daughter with over 1200 F.

"Tillie" was bred October 5, 1955 to Christy Homestead Patrician who is a "Highboy" son from Oostie Patricia Dora (VG), her record,

365d 8y 2X 24,539 M. 917.4 F., AR.

and a total of six records over 711 F. — 2X.

The calf she is carrying should prove to be very valuable.

BE SURE TO SEE HER AT MILWAUKEE — JUNE 8

JOHN W. RUFI

MONROE **RT. 2** **WISCONSIN**

— **HER SIRE** —

CARNATION HOMESTEAD HIGHBOY (EX-GM)
Sire of 1954 Res. A. A. Produce

— **SELLING** —

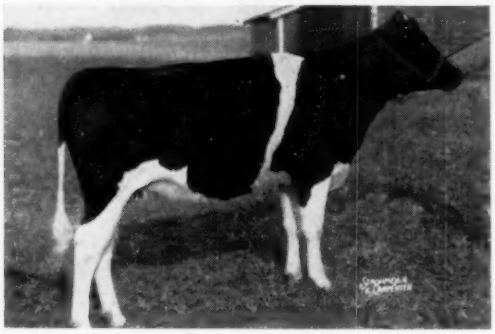

VIGO COMET INKA TRITOMIA
Born: June 9, 1954

This Bred Heifer To The National Convention Sale

HER SIRE: **Pabst Sir Comet Oliver**
(Silver Medal Production Sire)
Son of Pabst Comet (VG-GM) from Pabst Regal Olive with 29638 M 4.2% 1241 F.

WISCONSIN's HIGHEST RECORD FAT COW
She also holds the Wisconsin Fat Record as a 2 yr. old with 23794 M 3.9% 936 F

— OLIVER's PROVING —

47 Prs. daus. avg:	14827 M	3.84%	570 F
47 Prs. dams avg:	12358 M	3.52%	435 F
	+2469 M	+.32%	135 F

"Oliver" is one of the highest Proven sires in artificial service.

Here are two of his daughters:

Willards Burke Oliver
2y 2X 365d 19037 M 4.0% 759 F
(Wisconsin State Record)

Vigo Comal Bessie
2y 2X 365d 18610 M 4.0% 739 F

HER SERVICE SIRE

WIS LEADER (EX - GM)

HER DAM: **Inka Admiral Tritomia**

2y	2X	365d	14134 M	4.3%	601 F
4y	2X	305d	13234 M	4.4%	580 F
5y	2X	314d	15352 M	4.6%	706 F
6y	2X	296d	14029 M	4.5%	627 F
7y	2X	327d	14600 M	4.4%	641 F

THIS HEIFER'S 7 NEAREST DAMS AVG.: 18418 M 4.2% 769 F AND! ! ! SHE WAS BRED NOV. 15, 1955 AND DUE IN AUGUST TO THE GREAT WIS LEADER (EXCELLENT-GOLD MEDAL)

VIGO FARMS

Elmer F. Berg & Son
Brownsville, Wisconsin

SOUTH CENTRAL MINN. B & W SHOW NEWS

In your announcement of our coming B & W Show (New Prague, Minn. July 6) you credited me with living in Miss. While this is a mistake that could easily be made, I as an Irishman believe that I'll cast my lot here with these Scandinavians, at least until the racial question will be a little more settled! I just got word today that Ruth Marie Petersen, National Dairy Princess, will be at our show and will award the beautiful purple and gold banners we are awarding to the four champions. The show is being held in the shade in beautiful Memorial Park on the east edge of New Prague and is being held in connection with their Centennial celebration.

Ralph P. O'Connell
Le Center, Minn.

(Mr. O'Connell is chairman of the Show Committee)

ROCHESTER SHOW CORRECTION

Too late to make the correction in the report of the Southeastern Minnesota Breeders' Black & White Show at Rochester (May 5 **World** P. 103), we received the following information from State Secretary Don Lashbrook. In the two-year-old heifer class, the winner was Knollside Burke Sally, owned by Lincoln Schroeder & Sons, Rochester, Minn., rather than as stated in the report.

ALL-MINNESOTA AWARDS PLANNED

The Minnesota Holstein-Friesian Breeders' Association is this year planning to make All-Minnesota awards. This will be patterned after the All-American awards, with the winners at the various Black & White Shows of the state eligible for competition. Final selections of pictures will be made by a committee of judges, based on pictures submitted by the owners of eligible animals. They hope this may stimulate more interest in the shows and good photography and likewise help to turn the spotlight on Minnesota's top Holsteins.

MISTRESS GRACIOUS HAS DAUGHTER

A note from Lodestar Farms, Newton, N. J., advises that Dunloggin Mistress Gracious, famed Woodmaster daughter, calved April 23d with a daughter by Hedge Acreston De Ormsby. The heifer is a prized member of the Lodestar herd.

The Start of a Great Cow Family . . .

MOTHER AND DAUGHTER

to the National Convention Sale

— THE MOTHER —

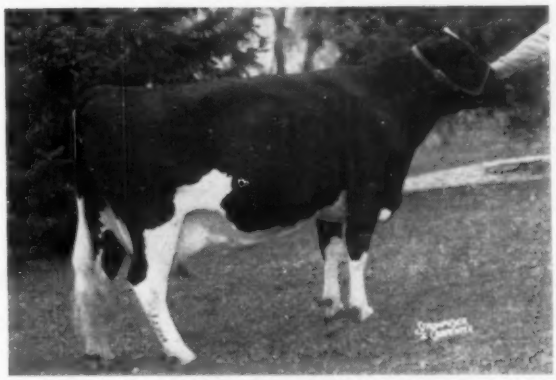

GYPSIE LA BON BURKE, b. 10-30-51

Jr.	2y	295	2X	11,847	4.0	468.6	HT
Jr.	3y	364	2X	18,147	3.9	699.0	AR

By the Gold Medal Sire, PABST SIR REMER FOBES, and out of a "Very Good" 648-lb. 2-yr-old dam.

Bred and due in July to GYPSIE IDEAL (VG) whose dam is "Excellent" with 783 fat.

— THE DAUGHTER —

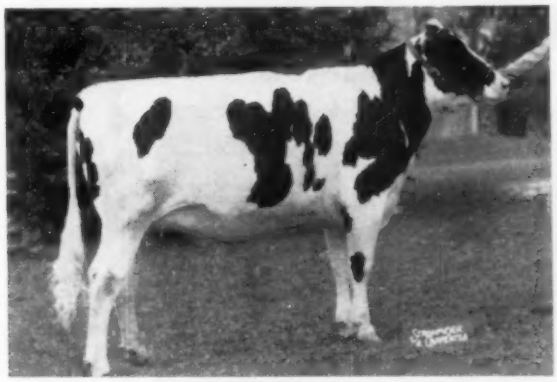

GYPSIE LA BON DELLA, b. 1-17-54

Out of the beautiful cow pictured above and by PRINCE X GYPSIE DELL, our son of the former National 2X Fat Champion, Nancy Della May "Excellent" with 1129 lbs. fat. Due in August to GYPSIE IDEAL (VG).

THIS PAIR CAN PUT YOU IN THE KING ROW

Both due this summer to GYPSIE IDEAL (VG) son of a 783-lb. "Excellent" dam.

JERGENS HOLSTEIN FARM

HUTCHINSON, MINNESOTA

A. H. Jergens **Donald H. Jergens**

A HEIFER THAT PUTS

BY A CONCENTRATION OF THE THAT HAVE DONE THE MOST

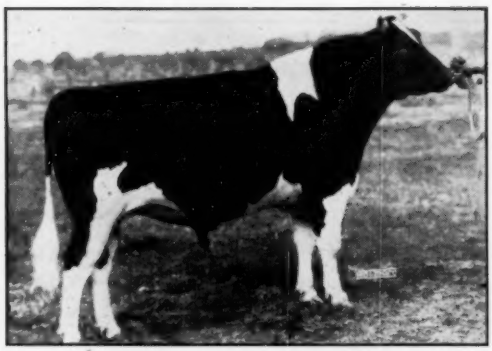

CRESCENT BEAUTY COMMANDER

HER SIRE

CRESCENT BEAUTY COMMANDER

— EXCELLENT —

— ALL-AMERICAN —

SIRE OF TWO EXCELLENT AND ONE RES. ALL-AMERICAN DAUGHTERS

JULE VICKERY JULIANA 2D

HER DAM

EXCELLENT - EXCELLENT MAMMARY SYSTEM
3rd aged cow, Waterloo, 1954
6y 317d 13560 M 4.13% 560 F 2X
Dam of Crescent Beauty Excellency, Jr. herd sire, owned jointly with Archambault Farms.

HER DAM'S DAM (BELOW)

EXCELLENT - EXCELLENT MAMMARY SYSTEM
6y10m 247d 20,846 M 3.5% 732.2 F

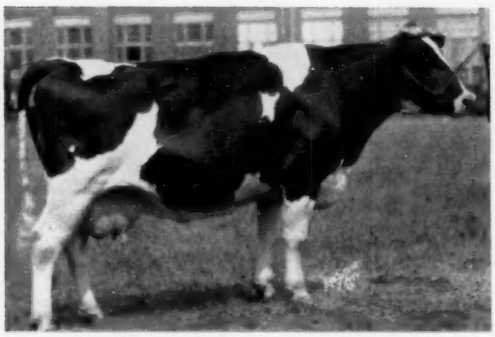

VICKERY VALE MECHTHILDE ORMSBY

Appearing 56 Times in Her Pedigree

898.9 F - 4% show winning daughter of Admiral Ormsby Fobes.

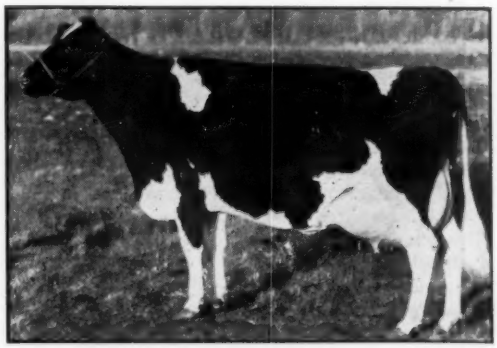

JULE VICKERY JULIANA

• *BUY HER AT MILWAUKEE, JUNE 8 AND LET THIS*

CRESCENT BEAUTY HOLSTEINS

ALLEN HETTS, FT. ATKINSON, WIS.

THE PAST TO WORK

INHERITANCE OF THOSE ANIMALS FOR OUR BREEDING PROGRAM

Our Consignment

CRESCENT JULIANA COMMANDER

Born October 4, 1954.

Bred Feb. 1, 1956 to Crescent Beauty Prince.

Her 15 nearest dams' best records average 633. F. all but two on 2X.

Her five nearest dams pictured — all Excellent and all with Excellent mammary systems.

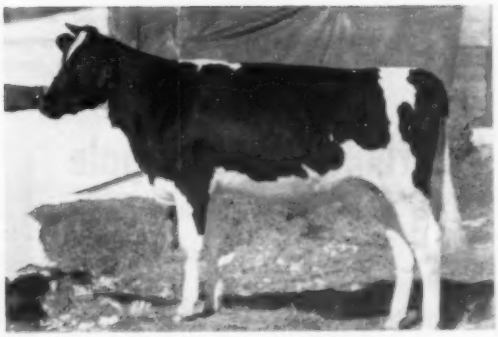

CRESCENT JULIANA COMMANDER

"COMMANDER'S" DAM

EXCELLENT
EXCELLENT MAMMARY SYSTEM
All-American 3-yr.-old and Grand Champion, Waterloo D. C. C. 547.9 F. 15,231 M. 3.6% 2X Jr. 3-yr.-old.

(BELOW) "COMMANDER'S" SIRE'S DAM

EXCELLENT
EXCELLENT MAMMARY SYSTEM
803 F. 23,437 M. 365d, a show winning daughter of Crescent Butter Boy Prince.

CRESCENT BEAUTY LADY GLORIA

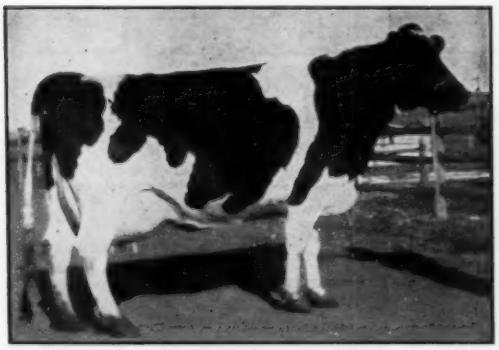

CRESCENT BEAUTY PRINCESS MARITA

She Appears 5 Times Close Up in the Heifers Pedigree

EX. - EX. mammary system
827 F - 4% - 2X

QUEEN JULIANA ORMSBY ACE

GREAT HEIFER WORK FOR YOU IN THE FUTURE

CRESCENT BEAUTY HOLSTEINS

ALLEN HETTS, FT. ATKINSON, WIS.

A JEFFERSON COUNTY HERD

"ARIEL" A COW WITH A FUTURE EVEN GREATER THAN HER PAST

Without question the greatest cow we ever owned, Ariel has made the tremendous production recorded below in our farmer herd, all on twice-a-day milking, and while running with the rest of our cows. She has never occupied a box stall but has been kept in a stanchion and milked by machine just like her stablemates. She is a great dairy cow!

We think she can do us more good in a herd where she can realize her potential greatness. She's due just after the sale and ready to go on the best record of her career.

WISCONSIN NATIONAL CONVENTION SALE ★

Whirlhill Q Rag Apple "ARIEL"

2840044 — Born Jan. 3, 1947

Very Good — 87 — March 16, 1956

2½y	365	2X	15,330	4.0	618.8	DHIA
3½y	365	2X	23,350	4.4	1023.4	DHIA
6y	365	2X	26,753	4.2	1134.3	HIR
7y	365	2X	25,790	4.2	1093.5	HIR

Due June 10, 1956 and ready to better these great records.

She is bred to her own grandson, Penet Beacon, whose dam is making upwards of 800 lbs. fat on 2X this lactation. His dam's full sister has four 700-lb. 2X records. This comprises one of our strongest female families with several generations of high producers and show winners.

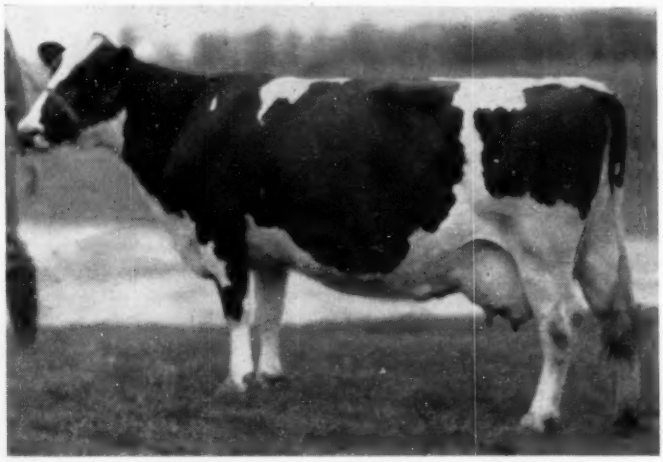

We have four daughters and a son of Ariel in our herd. Her milking daughter made 782 lbs. fat on 2X as a 3-yr-old and another younger daughter was sold in the 1955 Convention Sale for $1875 as a heifer. Ariel's total to date: 118,260 m. 5,013 f.

MALLARY FARM POSCH QUINTESSENCE
Silver Medal Production Sire
His latest HIR Proof:

36 dtrs.	12,291	3.98	490
34 Dtrs.	12,356	3.98	492
34 Dams	12,155	3.72	453
	+201	+.26	+39

In addition to "Ariel" he has other daughters with official records to 923 lbs. fat.

MONTVIC POSCH RAG APPLE
Very Good — Gold Medal
Full brother to General Posch.

MALLARY FARM POSCH FIFI
Very Good

5y	365	3X	20,387	4.4	886.9
7y	310	3X	20,388	3.9	805

Daughter of Montvic Posch Rag Apple (VG-GM)

"ARIEL"
Three times over 1000 lbs. fat on 2X

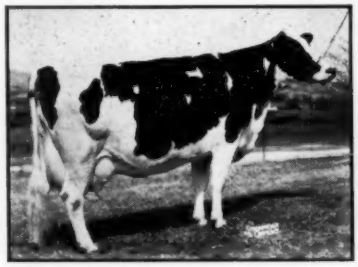

ARLITE POSCH (Excellent)

5y	365	3X	21,193	3.7	778.5
12y	365	3X	20,097	3.6	718.2

Official lifetime, one lactation missing: 144,739 3.6 5176

DUKE VICTOR POSCH
Maternal brother to twice 1000-lb. Roberta Sylvius Posch. By General Posch.

AUDREY POSCH (Excellent)

14y	365	3X	25,572	3.7	948.2
(United States Champion)					
17y	365	3X	18,705	3.8	708.8
(2d in United States)					
9y	365	3X	27,012	3.8	1015.7

TO EARLVILLE SUPER-DUPER, JUNE 13 —

A very nice double granddaughter of "Ariel" with a solid pedigree for type and production. Just a bred heifer.

I. B. and H. BEN MITCHELL
LaFargeville, New York

MITCHELL FARMS

Certified — Vaccinated — Accredited

WELCOME TO WISCONSIN AND JEFFERSON COUNTY —

The Holstein breeders of Jefferson County wish to extend a cordial invitation to all Convention goers to visit our many outstanding herds of purebred Holsteins.

FOR THE PAST 40 YEARS

The Jefferson County Holstein Breeders' Association has had a very successful merchandising program.

During the entire time a full time fieldman has been employed whose services are rendered free to buyers interested in purchasing Jefferson County Holsteins. This has resulted in sending Jefferson County Holsteins to all parts of the world.

A 45 minute drive from Convention Headquarters will bring you to almost any herd in Jefferson County.

Come early and stay late — and visit one of the greatest Holstein areas in America.

AMONG THEM YOU WILL FIND

☆ Herds whose breeding programs have been in existence for 50 years.

☆ Herds that consistently average 500-lbs. fat or better.

☆ Herds with average classification scores up to 88 points.

☆ Jefferson County has been constantly in the All-American picture . . . In one year alone there have been as many as three Jefferson County farmer breeders that have bred and developed an All-American in that particular year.

DIRECTORS:

Elmer Zimmerman, Ft. Atkinson, Pres.
Wm. Ward, Ft. Atkinson, Vice-Pres.
Ervin Wappler, Sullivan, Sec.-Treas.
Allen Hetts, Ft. Atkinson,
Marvin Krull, Lake Mills
Craig Beane, Ft. Atkinson
Alvin Piper, Watertown
George Funk, Watertown
Myron Klug, Watertown
Gordon Pritchard, Ixonia

CHESTER L. OUWENEEL, Fieldman
1008 Riverside Dr., Ft. Atkinson
Phone 1340

ASSOCIATION HEADQUARTERS
Black Hawk Hotel,
Ft. Atkinson

JEFFERSON COUNTY HOLSTEIN BREEDERS' ASSOCIATION

★ A GLOVER FARMS HERD SIRE ★

Glover Rocket

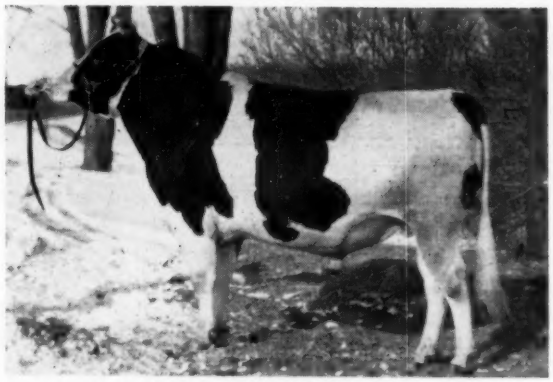

Born—November 20, 1951

He combines the blood of our two great lifetime families, the "Showgirls" and that of Gerben Pietertje Maid.

He is a double grandson of the GM Vickery Marathon King, bred and developed in our herd.

— HIS DAM —

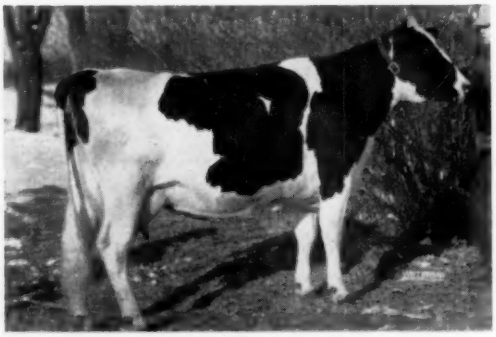

MARATHON ORMSBY SHOWGIRL (VG)

2y8m	313	10,532	3.9%	405.5 F
3y8m	240	8,348	3.7%	308.7 F
4y8m	263	12,742	4.1%	523.6 F
5y8m		12,361	4.2%	517.4 F

HIS MATERNAL GRANDDAM

HIS PATERNAL GRANDDAM

GERBEN PIETERTJE MAID (VG)

2y	397d	12428	M	3.6%	450.7 F
3y	414d	18428	M	3.7%	586.0 F
4y8m	288d	14532	M	3.4%	487.1 F
5y7m	279d	15135	M	3.4%	515.3 F
6y7m	290d	15140	M	3.4%	520.0 F
7y6m	365d	19962	M	3.4%	687.5 F
8y9m	365d	19227	M	3.3%	640.4 F
10y4m	365d	20218	M	3.1%	633.0 F
11y9m	365d	20182	M	3.2%	636.8 F

HIS DOUBLE GRANDSIRE

PRINCESS SHOWGIRL (VG)
She has one record at 8 yrs. of 609.2 F. and 4 other records from 548 to 572 F. 13 lactations to date—all 2X, ave. 13,908 M and 500 F.
Total Production so far:
180,812 M — 6,511 F

Occasionally a son of Glover Rocket to offer from a member of our Showgirl family.

His daughters have 12 records from 512 to 628.9 F.

HIR Proof:
23 pairs

daus.	12,762	3.81%	486
dams	13,012	3.62%	471
	−250	+.19%	+15

VICKERY MARATHON KING
Gold Medal Sire — VG

Princess Showgirl is a daughter of Crescent Butter Boy Prince and her dam is Ormsby Joe Showgirl whose 12 lactations on 2X average, 307ds.—10,615 M. and 361.8 F. **She was classified Excellent.** Two of her daughters still in the herd at 16 and 17 years, a family of true longevity.

Gerben Pietertje Maid is a daughter of Admiral Gerben Ormsby, plus proven, and her dam had a six lactation average of 531.6 F.

Acc. & Cert. — Calfhood Vac. — PBR — * A Jefferson County Herd *

GLOVER FARMS

ELMER ZIMMERMAN **FORT ATKINSON, WISCONSIN**

• A REMINDER AND AN INVITATION

The Reminder ⟶ **THIS EXCELLENT COW AND HER YEARLING DAUGHTER SELL IN THE CONVENTION SALE**

Both Wis Nightingale and her daughter were pictured on page 47 of the May 5 issue.

Wis Nightingale is a five year old daughter of the SMP sire, All-American, Wis Ideal. She was bred November 4 to Pabst Raven Count — (pictured in this issue in "Holstein Front") — a son of Raven from the EX. 751-lb. Neshonoc Judith Count. The first calf of Wis Nightingale topped the 1954 Anniversary Sale at $1275.

The daughter is Honeywood Raven Nightingale born March 8, 1954 and she is sired by Pabst Raven Count. She was bred Nov. 6, 1955 to Honeywood Masterpiece Chief, our son of Wisconsin Masterpiece Ormsby (GM) from a VG 654-lb. daughter of Wis Cyclone, GM.

WIS NIGHTINGALE (EX)
2y AR 365d 2X 15,389 3.4% 516.5 F
3y AR 365d 2X 13,500 3.5% 476. F

The Invitation

We extend a cordial invitation to breeders to visit our herd. We especially would like to have you see the outstanding group of daughters of our recently announced Gold Medal Proven Sire WISCONSIN MASTERPIECE ORMSBY. We are sure you will like them.

ELMER KRULL ESTATE

MRS. ELMER KRULL AND SONS **LAKE MILLS, WIS.**

— **JEFFERSON COUNTY HERDS** —

"Blackie" is Now Excellent —

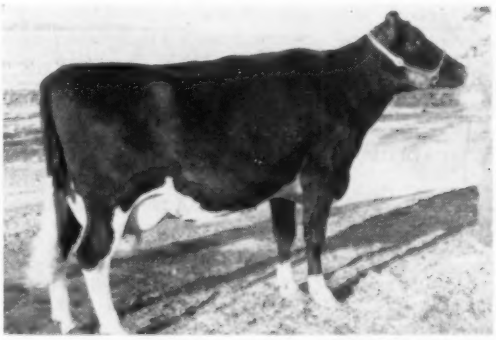

FUTURE HOPE ROAMER FAITH (EX)
358d 4y 2X 12690 503 (SA)
333d 2y 2X 13047 446.8
She won the trophy for best animal bred by Exhibitor at Memphis, 1954 and 1955 and Wis Jr. Fair, 1955.

"Blackie" (our barn name for Future Hope Roamer Faith) has just recently been made Excellent, she was previously VG at 89 points.

She was —
- **All-American Sr. Calf in Jr. Division**
- **All-American Sr. Yearling, Jr. Division**
- **Res. All-American Sr. Yrlg. - Sr. Division**

Her dam and her sire's dam are both classified EX. We have been following the Crescent Beauty-Admiral line since 1936. In 1948 we started adding some Burke to this line with very good results.

Future Hope Farm

Certified and Accredited

HAROLD W. DRAEGER & SONS

FORT ATKINSON **WISCONSIN**

We invite you to visit our herd while you are in Wisconsin for the National Convention.

• MORE GOOD JEFFERSON COUNTY HERDS •

HOLWIS HERD SIRE

CRESCENT BEAUTY GOMAR PRINCE

He is our son of Hickory Creek Gomar, (EX), out of the daughter of the EX., All-American, Crescent Beauty Commander.

He was junior champion at both the 1955 and 1956 Waukesha Dairy Shows and was nominated for All-American in 1955.

Herd Established — 1906.

We extend a most cordial welcome to Convention visitors to see our herd.

Holwis Farm

CRAIG BEANE — FT. ATKINSON, WIS.

ORMSBYS + ADMIRALS

GOOD PRODUCTION + LARGE TYPE

HOLSTEINS

(See P. 117 — this issue for picture of one of our foundation cows.)

WE INVITE YOUR INSPECTION
YOUNG STOCK FOR SALE

PUREBRED

RUBILYN HOLSTEINS

AT HOME ON

The Rubilyn Stock Farm

Rt. 2 — JEFFERSON, WIS.

SILAGE PRESERVATIVE CUTS SILAGE ODOR—INCREASES FEEDING VALUE

A new low cost hay crop silage preservative and conditioner which controls grass silage odor, improves palatability and increases feeding value has just been introduced by the Beacon Milling Company of Cayuga, N. Y. The new preservative, known as "Keep Sweet", consists of dried citrus pulp, oat mill by-products, a special silo odor masking agent plus a high level of extra sweet cane molasses.

Beacon's Keep Sweet supplies an abundance of sugar to insure a desirable lactic acid fermentation in the silo. Each 100 pounds supplies 57 pounds of readily fermentable sugars and starches. Keep Sweet increases the protein content of the silage and substantially cuts silage juice runoff. As much as one ton of dry matter may be lost in the runoff juice alone if a preservative is not used. Keep Sweet will absorb its own weight in silo juice cutting runoff losses up to 50%. A new field tested flavor and deodorizer is incorporated in Keep Sweet to control undesirable odors even in high moisture silage.

Spread over the green forage as it is loaded or at the silo, the new preservative is easy to handle and is free from dust and caustic chemicals. Packaged in 100 pound burlap, Keep Sweet is to be applied at the rate of 100 pounds per ton of grasses, 125 pounds per ton of grass-legume mixtures, and 150 pounds per ton of alfalfa, clovers or soybeans.

NEWS FROM GREEN MEADOW

Duane Green writes from Green Meadow Farms, Elsie, Michigan that they have just completed an official record on Green Meadow Susan Sovereign, a 7/8 sister to the popular Gold Medal Sovereign Cochran bull owned by Golden Genes. She made 19937 lbs. of 4.2% milk, 832 lbs. fat on 2X at 7y, 365d. She is an own daughter of Montvic Rag Apple Sovereign, out of Sunny Granton Korndyke Mercedes (VG) with 1061 lbs. fat. The next dam is classified VG and has 1008 lbs. fat. She is also a 3/4 sister to Green Meadow Paramount, Green Meadow Farms herd sire, as well as the dam of Green Meadow Prediction and Green Meadow Dynamo Prince, two young bulls in which Green Meadow has retained a half interest. Prediction is jointly owned with Mrs. Louis J. Jonas of Indianapolis, and other half interest in Prince is owned by A. Wender & Sons of Iron Mountain, Michigan.

Duane reports several recent bull sales. A son of Green Meadow Paramount from a VG daughter of Montvic Rag Apple Sovereign went to Louis Hengesbach of Pewamo, Mich. The dam has several good 2X records up to 621 lbs. fat, while the next dam is also a 3/4 sister to the dam of Paramount and a maternal sister to the 1950 All-American heifer calf.

William E. Bickford of Portland, Mich. selected another son of Paramount out of a VG daughter of Green Meadow Constellation with over 600 lbs. fat.

Frank Kondel, Gaines, Mich. chose a son of Paramount out of the Excellent Ardyne Governess Toitilla, one of the top show cows at Green Meadow Farms in their winning Produce of Dam, a full sister to their "Snow" cow that they have shown for 11 consecutive years.

John Matousek of Owosso, Mich. bought a son of Carnation Dynamo out of Green Meadow Supreme Doll with records up to 714 lbs. fat. A 2-year-old daughter of this cow is promising over 600 lbs. this year.

A DIRECTORY of SIRES AVAILABLE TO YOU

THROUGH

PIPER BROS. FARMS, INC.

ARTIFICIAL BREEDING SERVICE — WATERTOWN, WISCONSIN

★ 7 EXCELLENT SIRES ★ 11 VERY GOOD SIRES

2 GOLD MEDAL SIRES

SIRE	CLASSIFICATION	aAa	PRODUCTION
Christy Homestead Foreteller	Exc.	RSR	Res. A.-A. 2-yr.-old bull, 1954
Imperial Man-O-War	Very Good	RSR	Gold Medal Sire
M M Maximum Ludwig	Exc.	SSR	"Proven"
Carnation Revelation Champ	Very Good	SSR	"Proven"
Carnation Kingmaker	Very Good	SRS	"Proven"
Carnation Realization	Very Good	RSR	A son of Carnation Professor
Wis Masterpiece Ormsby	Very Good	SRR	Gold Medal Sire
Pabst Sir Comet Admiral	Exc.	SRR	"Proven"
Pabst Leader Walk	. . .	SRR	1955 All-American Jr. Yrlg. bull
Pabst Walker Romador	Very Good	RRS	First 2 daus. finished with 510 and 499 F. 2 yrs.
Coldstream Prilly Fobes Posch	Very Good	SRR	Proven son of Roamer
Dix Admiral Burke	Very Good	SRR	"Proven"
Man-O-War Bubbler Burke	not classified	RSS	"Selected Pedigree Bull"
Willow Springs Cres. Sir Echo	Exc.	RRS	SMP sire
Admiral Rag Apple King	Exc.	SSR	"Proven"
Wal-Co-Farm Tritomia Creator	Exc.	SSS	1st dau. finished with 479 F.
Piper View Strathmore Flood	Exc.	SSR	Son of Strathmore Prince Hengerveld
Piper View Strathmore Pabst	Very Good	RRR	Son of Strathmore from an EX dam
Piper View Strathmore Governor	Very Good	SRR	A selected pedigree bull
Dunloggin Ormsby Var King	Very Good	SSR	"Proven"

★ 18 PIPER SIRES of CLASSIFICATION AGE AVERAGE 88 POINTS

— EVERY SIRE VG or BETTER —

* Write for complete information and pedigrees.

WATERTOWN WISCONSIN

* Frozen semen available from all bulls.

A Jefferson County Herd

with our Holstein Poets ★

TRIBUTE TO A HOLSTEIN COW

She roves in the meadow on the pasture green
And turns the grass into milk and cream;
The same she does with grain and hay
And asks her owner not a cent of pay;
Her product is milk; pure, Holsum and sweet,
For adults and children it's a wonderful treat.
As for food value, well it's hard to beat.
She says "Drink more milk, it's good for your health";
And to her owner she gives happiness and wealth.
So let's take off our hats right here and now
And salute that lady, the Holstein cow!

A. S. Reimensnyder

Mr. Reimensnyder is a long-time breeder of Holsteins from Milton, Pennsylvania. He purchased his first purebred in August of 1916 and currently has 14 head of registered Holsteins. On returning from the barn late one New Year's Eve, Mr. Reimensnyder was thinking of the past year and of how his herd had provided for him. He said that it was then he sat down to write his "Tribute to the Holstein Cow".

TIPS FOR THE HERDSMAN

Are you the kind of herdsman
Who is always in demand?
Why not give yourself a rating
And see just where you stand
There's a multitude of pointers
Which you must bear in mind
If you want to be successful
In a venture of this kind.
You must have a love for cattle,
You must understand their needs,
You must learn to hold your temper,
Be a man of kindly deeds.
Proper milking is essential,
Cow comfort is a must,
Give them absolute attention,
They are every herdsman's trust.
Do you have abundant pastures?
Is your roughage program sound?
If not you should correct them
For use the year around.
Disease can be a problem,
Prevention is your job
Lest your herd become infected
And your profits it will rob.
Do you feed your cows on schedule,
Do you milk them on the dot,
Provide ample shade and water
In the summer when it's hot?
If you skimp on feeding heifers
And try to save some dough
You may loose it later on
For they'll grow out mighty slow.
Do you sell a wholesome product,
Is it clean and safe to drink?
If it doesn't meet the standards
Better stop and give a think.
A herdsman works from morn till night,
Hif life is filled with toil,
His tasks are wide and varied,
He's a tiller of the soil.
Though he puts in many hours
His work is his delight,
He recounts his many pleasures
When he goes to bed at night.
If your answer to these questi ns
Is a firm emphatic yes,
You have earned the highest rating,
You're on the ladder of success.

Ralph A. Porterfield
State College of Washington in DHIA News Letter

THE ARISTOCRAT

By carrying his head up high
O'er the top rail, he could spy
the female form of his heart's desire,
Her tender mood set him afire.
Snort and bellow, paw and curse
A tall rail fence what could be worse
What now, the indignity of this all
Being taken to that built up stall.
Returned now, bewildered and beset
He wonders about his future get
Aghast at the thought of a vial
Doing work he'd like for awhile.
For such is the penalty it seems
Being high-born with golden genes
Ordinary bulls are not so prolific
And their love life's not scientific.

C. O. Abercrombie, Oklahoma

HURRAH FOR THE HOLSTEIN COW

Hurrah for the Holstein cow with her black and white hair,
She would sure take a premium at most any fair.
She brings in the dollars, she builds up the ground,
Nowhere on earth could her equal be found.
She gets your farm crops all ready for sale,
They're processed all over and put in the pail.
She chews up the roughage that brings in a check
That's sure to be always, more'n you expect.
She's the cow you should choose
For she won't let you lose.
She's the cow you should get
For she will pay off the debt.
She was the cow of our choice
And now we rejoice
For she's made us so rich
My wife ne'er takes a stitch,
Just sits with me in the shade.
We worship the cow and what she has made.

C. A. Potee, West Mansfield, O.

Mr. Potee is a lifelong Holstein breeder and writes that the poem expresses his own experience.

ALIKE WITH A DIFFERENCE

The gum-chewing girl
And the cud-chewing cow
Are somewhat alike,
Yet different somehow.
And what is the difference?
I think I know now—
Is the clear, thoughtful look
On the face of the cow.

—E. Jay Rit

DECEMBER SOLILOQUY THIS AINT NUTHIN' BUT BAD

Most Gentlemen Farmers cease to be when they try to balance their rural budget.

Nature put a tail on a cow. The F.B.I. puts one on humans.

People go to cocktail parties mostly to show that they were asked to show. They sip and chat about little or nothing—mostly nothing. When the punch is out so are they.

The weather remains frigid and unchanged as a night club menu.

The closest friend we got is our red flannels.

The farmers are sure getting 90% of all the weather thats dished out.
We were all quite disappointed
When the earth became annointed
With the snow
It is hard to understand
Why snow in good for land
Don't you know'
In these days of modern bluff
Land will flourish good enough
Without snow.

Mr. Editor—your're a brave man if you run this, F. Darcey.

---

* The WORLD does not specialize in Poetry. The samples of amateur effort we occasionally use are strictly for fun.

LOVE LETTER TO A HOLSTEIN COW

The Holstein Cow's a thing of charm,
She lifts the mortgage of the farm.
And makes the farmer's life more sweet,
And sets him down on Easy Street.
Oh Holstein Cow, oh Holstein Cow!,
Your charms are most endearing.
Where'er the Holstein Cow is queen,
A country prosperous is seen,
And dairymen in joyful ranks
Are packing bullion to the banks.
Oh Holstein Cow, oh Holstein Cow,
I love you, Very Truly.

This critter always earns her keep,
And piles up riches while you sleep.
I love the way you roll your eyes,
The way you shift your cud side-wise.
Oh Holstein Cow, oh Holstein Cow!,
I am Yours, Most Sincerely.

Written by Wolfram Brunnquell, Port Washington, Wis. and sung to the tune of "Oh Tannenbaum, oh Tannenbaum" at the Ozaukee Holstein Breeders' dinner, December 7, 1955.

MAINE ANNUAL MEETING

. . . and many were there! Yes, many Maine Holstein enthusiasts turned out for the annual meeting of the Maine Holstein Association, April 5th at the University of Maine held in connection with Farm and Home Week.

President Seavey Piper convened the meeting after luncheon and following the reading of the previous meeting's minutes by Mrs. Fred J. Nutter, secretary, Mr. Piper commented on the fine cooperation he had while president and especially emphasized the great strides in Holstein progress that have occured in Maine this past year.

The report of the nominating committee was accepted with the following officers being elected for the coming year:

President, Robert Waterman, Sabattus; Vice President, Robert Nutter, Corinna; Secretary - Treasurer, Mrs. Fred J. Nutter, Corinna; Directors, Alton Benson, Gorham; William Jinks, Bangor; Arthur Rafford, Ashland; New England Director, Maurice Keene, Auburn.

The report of the Show Committee recommended the formation of a district herd class at our state show. This was approved with three districts being formed.

The featured speaker for the afternoon was John Cooper, director of extension for the National Association, whom we all had enjoyed so very much at the New England Holstein Field Day held at Turner, Maine last summer. Mr. Cooper further distinguished himself with his fine report of the continuing trend of superiority shown by our great breed. He also reported tremendous interest in Holsteins south of the Mason-Dixon line with all these facts pointing to the tremendous challenge of leadership that we now have. We can assume the responsibility and help to fill the demand with quality animals or we can fade as others have.

As a fitting climax to a very successful year and the beginning of what we all hope will be a more successful one, slides and comments were presented by our much respected fieldman, Allen Crissey. Allen cited some of the reasons why Maine is one of the more important Holstein states regardless of size. They are:

1. In HIR the average of Maine herds exceeded the national average for milk, fat test and pounds fat.
2. Maine bred and developed the only sire in Holstein history to have three 2X 1000 fat daughters, namely Dauntless Togus Direct.
3. Maine produced the highest record HIR proven bull now living in New England, Shaws Fern Side Tidy with 13 daughters averaging 15,734 3.96% 624.
4. Maine produced the highest DHIA proven bull in New England, Abegweit Mapelque Oyster whose daughters average 15,254 4.57% 689.
5. Lindsay Acres Rag Apple Ellen, national record Junior 2-yr.-old, with 23,236 4.6% 1073, was bred and developed here in Maine.
6. The National Association came to Maine for its president a few years ago in the person of Mr. Harold J. Shaw.
7. Mr. Fred J. Nutter is currently a national director.
8. Mrs. Alice Briggs is the newly elected secretary of the New England Holstein Association.
9. Maine breeders and 4-Hers have collectively won more money at the Eastern States Exposition during the last five years than any other New England state.
10. Maine has more 2X, 1000 lb. fat cows than any other New England state. (Maine has 6 **living, 2X,** 1000 lb. fat cows. Can any state top this?)
11. During the past five years of classification, Maine has had more Excellent animals than any other New England state.

Fieldman Crissey followed his discussion with slides of Maine's 1000 fat and EX cows. Then Allen concluded with this statement: "There is always a reason for such progress as we find here in the Pine Tree State and I believe it stems largely from the sincere spirit of friendliness and cooperation which exists among the breeders, large and small, throughout the state."

—Reported by Maurice Keene.

Why?

In our ad last month (April 21), we told you that we were building on "Blossom" and introduced our two Blossom herd sires. Here is the reason WHY they fit so well in the Mapoval breeding program.

The Mapoval herd was established back in 1928 with Mapoval Johanna Fobes, a daughter of Lathrop Fobes Warrior, a son of Bell Farm Warrior. Today most of our herd traces back to this great foundation cow.

A bull brought in to use in the herd about this same time was Pruynedale Sir Homestead, a son of Lathrop Star Homestead out of Pruynedale Lady Betty, a daughter of Bell Farm Chieftain.

A combination of this bull and Mapoval Johanna Fobes was Mapoval Admiral Star another bull used extensively in the Mapoval herd. Mated to a paternal sister, the result was Mapoval Fad Alpha, a "VG" cow with a good string of HT records to 713 fat on 2X.

Fad Alpha was outcrossed with Creston Twenty Grand and the Mapoval herd sire, Mapoval Grand Knight, was produced. Grand Knight's latest HIR proof shows that 17 daughters average 13,604 milk, 3.7% and 504 fat which was the same level as their dams.

The first Blossom bull from Marshline was used on the daughters of Grand Knight. He is Marshline Pabst Dean Walker (VG), a son of Pabst Roamer Dean Walker Lad (EX-GM) out of Marshline Ormsby Diana (VG—over 100,000 milk), a full sister to Marshline Ormsby Blossom (EX—over 180,000 milk). The second Blossom bull is a son Blossom sired by a Pabst Regal son. He is Marshline Regal Fieldmaster.

Blossom and Diana are daughters of Marshline Star King, a highly proven son of Rivermead Star Nettie out of Rivermead Olga. Star Nettie is a son of Lathrop Star Homestead out of a granddaughter of Bell Farm Chieftain and Rivermead Olga also goes back to Bell Farm Chieftain.

Today all but 2 cows and the 2 herd sires are homebred. Our last year's herd average was 13,192 milk, 3.77% and 491 fat on 2X for 54 cows. We have 1 "EX", 7 "VG", 25 "GP" and 26 "G". We now have 60 daughters of Marshline Pabst Dean Walker and 30 more bred to him. His first daughters fresh please us very much.

News From the Studs

Massachusetts Selective Breeding Association in 1955 had 46,454 first services in Massachusetts, of which 22,397 were Holstein. First services out of state to bulls housed at MSBA totaled 19,056, with the Ayrshire stud bulls in first place with 7,981. The percent of 60-90 day non-return for all breeds was 68.6%. The annual report of MSBA is put out as a Sire Issue of their regular publication. In addition to the annual report it presents data on all bulls in the stud, together with pictures of most of them. The Massachusetts stud consists of six Ayrshire bulls, all proved sires, eight Holstein bulls, of which five are proved, eight Guernsey bulls, which include two that are being sampled, seven Jersey bulls, all proved and four Angus bulls. Brown Swiss semen is being purchased from the New York Artificial Breeders Cooperative. Hereford semen is being supplied from the New Hampshire-Vermont Breeding Association, and Milking Shorthorn service from the Maine Breeding Cooperative. A start on frozen semen work was made in May 1955 and 6,197 first service cows were bred under this program in 1955. Under their present program, each member is required to go to the stud to pick up frozen semen when needed.

MSBA will celebrate its 10th anniversary August 1, 1956. The stud is located at Shrewsbury, Mass.

TEXAS TALK

HICKORY CREEK ADVANCER 1203158
"Very Good" at 3 years

Advancer is pictured here as a Jr. 3-year-old soon after he was scored "Very Good." His offspring have the desirable characteristics which he is bred to transmit.

Sired by Willow Springs Crescent Prince (VG), his dam is the justly famous brood cow, Popevale Amy Posch (EX). This old cow has well over 120,000 lbs. milk with records to 27,320 milk and 969.4 fat. She is the dam of "Princess Amy," Res. All-American 3-year-old of 1952 (full sister to Advancer) also classified "Very Good."

WE OFFER SONS OF ADVANCER FROM DAMS UP TO 951.8 FAT ON 2X MILKING! Inquire now.

"Visitors are our best customers."

S. R. Donaho Holstein Farm
Floresville, Texas

Home of "SRD Texas Beauties"

Farm is 5 miles E. on Hwy. 97, 4 miles NE. Hwy. 539. Visitors welcome.

COBA SIRE ADDITIONS

The Central Ohio Breeding Association announces the acquisition of five outstanding Holstein sires during the past year. Of these, two are already Gold Medal sires, another Silver Medal Production and the others with high proofs in DHIA. The Gold Medal sires are Winterthur Zeus Fobes Challenger 1015348, a son of Pabst Winterthur Zeus purchased from H. B. Owen & Son, Homerville, O. He showed a 29 lb. increase on dams of a 511 lb. level with twenty pairs.

Pabst Roburke Belmont 1035164 (EX) is a Gold Medal son of Pabst Roamer, purchased from John Wolf & Sons, Ky., and SanMarGale Farms, Lebanon, O. He has a plus proof of 31 lbs. on dams at the 436 lb. level.

The Silver Medal Production sire was Burke Rag Apple Sovereign 101-7532, a son of Montvic Rag Apple Sovereign, purchased from C. M. Kaiser & Son, Hilliard, O. His proof shows a 29 lb. increase over dams averaging 457 lbs. The others recently reported were Shanghigh Exec Double Bud 1090258 (EX) with extremely high preliminary proofs in DHIA on eight pairs, with plus 79 lbs. fat and with six classified daughters averaging 85.8%; also Clyde Hill Quino King Fobes 1042139 (VG), a son of the famous dam, Clyde Hill Queen Fanny Tidy with 200,000 lb. lifetime production. This bull was purchased from L. A. Piguet & Son and Handy Farms, East Aurora, N. Y. He has a combined HIR and DHIA proof showing plus 48 lbs. on dams at 504 lbs. The new COBA Herd Sire Directory will be published in September.

SPABC LEASES "LUCIFER" SON

Southeastern Penna. Artificial Breeding Cooperative, Lancaster, Penna., announces the completion of a working agreement with Pennsylvania State University to acquire full rights to the use of Penstate Lucifer Star, a well-proved son of Lauxmont Admiral Lucifer out of Penstate Pathfinder Star, who is one of the great brood cows of the breed. She was the first Holstein cow to make two 1,000 lb. records after reaching the age of 11 years. She is the dam of two Excellent daughters, one of which is Penstate Pathfinder Inka Star, the first Holstein cow to make five consecutive records above 1,000 lbs. She also has six sons, of which Lucifer Star is the third to be proven and all have increased production. This is the first proven son of "Old Lucifer" to be introduced in service by the Southeastern Penna Artificial Breeding Cooperative. Lucifer Star has 16 daughters, an average 12,485 lbs. milk, 3.9%, 486 lbs. fat, a 20 lb. increase over the dams. He is the 11th proven son of "Old Lucifer", of which nine have increased production. The 29 classified daughters of Lucifer Star have an average score of 80.

SEVEN PIPER SIRES NOW CLASSIFIED "EXCELLENT"

Piper Bros. Farms Inc., Artificial Breeding Service, Watertown, Wis., now have seven "Excellent" sires in service in their breeding program. The bulls and the herd were classified May 2nd by Gene Halbach.

The Excellent bulls are Christy Homestead Foreteller, Willow Springs Crescent Sir Echo, Piper View Strathmore Flood, Pabst Sir Comet Admiral, Admiral Rag Apple King, M M Maximum Ludwig and Wal-Co Farm Tritomia Creator. All but Admiral Rag Apple King had been previously classified "Excellent".

All other sires in the Piper Stud are classified "Very Good" and the average point score for all bulls is 88. Pabst Leader Walk, All American Junior Yearling and Man-O-War Bubbler are under three and were not classified.

Four cows in the Piper herd are also classified "Excellent"; they are Sims Alcartra Aagie, Clover Breeze Chief Fern, Dyer Lake Sovereign Josephine and Coldstream Posch Fobes Walker. There are 12 Very Goods, 15 Good plus and 6 Goods to make up the classifications in the herd.

MARLOW HOLSTEIN FARMS DISPERSAL

AT THE FARM . . . MANKATO, MINN. . . . SAT. JUNE 9th

Sale Starts at 11 A. M.

REGAL ROAMER MARLOW BURKE

"EXCELLENT"

Born:
Oct. 22, 1948

This bull and 53 of his offspring that are really good for type and production (and they are linebred Burkes) are selling.

He is an "EXCELLENT" son of the "EXCELLENT" Gold Medal Proven Sire, PABST REGAL, from a daughter of the "EXCELLENT" Gold Medal Sire, PABST ROAMER. When you see him and his offspring, you will be pleased. They get better as they grow older. The daughters have the right kind of udders, size and production.

THIS BULL SELLS WITH 53 OF HIS OFFSPRING

Below are 16 of his offspring that have completed records that are in the sale

MARLOW REGAL ROBURKE HOPE 3574234

365d	2y2m	2X	16658	3.80%	629.90
113d	3y4m	2X	6380	4.51%	288.10—on test

MARLOW REGAL ROAMER ALMA FLO 3393341

365d	3y8m	2X	15094	4.10%	622.50
365d	2y3m	2X	11487	4.00%	463.60
26d	5y0m	2X	1230	5.00%	61.50—on test

MARLOW REGAL ROBURKE MARGE 3546340

365d	2y3m	2X	13592	4.00%	540.20
140d	3y9m	2X	8110	4.17%	338.20—on test

MARLOW REGAL ROBURKE RHODA 3581597

365d	2y1m	2X	13160	4.10%	539.90
140d	3y2m	2X	5480	4.52%	247.70—on test

MARLOW REGAL ROAMER PEACH 3313171

365d	2y6m	2X	12752	4.10%	521.30
365d	3y6m	2X	11701	3.88%	454.70
166d	4y9m	2X	9730	4.12%	401.40—on test

MARLOW ROBURKE ALMA PHYLIS 3473863

365d	2y8m	2X	13303	3.90%	513.40
130d	3y11m	2X	8660	4.16%	356.70—on test

MARLOW REGAL ROBURKE PRINCESS 3531030

365d	2y5m	2X	13184	3.90%	512.90
207d	3y6m	2X	10850	3.97%	431.40—on test

MARLOW REGAL ROBURKE FLO 3581596

365d	1y11m	2X	13141	3.80%	505.90
170d	3y1m	2X	8330	4.06%	338.70—on test

MARLOW REGAL ROBURKE PEACH 3473864

365d	2y9m	2X	11817	4.30%	504.80
137d	3y11m	2X	5190	4.47%	232.20—on test

MARLOW REGAL ROBURKE AD DAWN 3621241

365d	2y2m	2X	11280	4.00%	451.20
305d	3y4m	2X	10730	4.00%	433.30
126d	4y5m	2X	7880	4.12%	325.00—on test

MARLOW REGAL ROAMER ALMA FOBES 3393345

323d	3y6m	2X	11066	3.90%	435.90
313d	2y6m	2X	9430	3.90%	368.80
146d	4y6m	2X	8800	3.85%	339.30—on test

MARLOW FEMCO ROAMER ALMA BESS 3419856

354d	2y1m	2X	11176	3.80%	422.80
365d	3y0m	2X	10451	3.80%	400.80
103d	4y4m	2X	5470	4.18%	229.10—on test

MARLOW REGAL ROBURKE MAY 3574233

172d	3y2m	2X	9410	4.12%	389.60—on test
365d	1y11m	2X	10068	3.60%	365.70

MARLOW REGAL ROBURKE ALMA DEAN 3473866

365d	2y5m	2X	9393	3.90%	369.90
120d	3y11m	2X	6730	3.85%	259.90—on test

MARLOW REGAL ROAMER ALMA CINDY 3419855

365d	2y1m	2X	9570	3.80%	368.20
312d	3y2m	2X	8371	4.00%	333.80
219d	4y0m	2X	7980	3.87%	308.50—on test

MARLOW REGAL ROAMER DAWN 3419854

253d	3y11m	2X	8700	4.13%	359.50—on test
304d	2y1m	2X	8745	3.80%	332.60
266d	3y1m	2X	8096	3.90%	415.20

The Marlow Herd Is Known in Minnesota As the Highest Producing Herd in the State of Minnesota.

A FEW OF THE OFFSPRING OF REGAL ROAMER MARLOW BURKE-ALL SELLING

MARLOW REGAL ROBURKE GOLDY
Dam: Marlow Femco Alma Goldie with 22099 lbs. of Milk—4.3% test—944.9 lbs. fat on 2X. She has four other records up to 19357 lbs. of Fat. There are many more heifers of this type and conformation in the herd.

MARLOW REGAL LOUISE FLORA
Born: September 30, 1953
Now on test and in 132 days as a 2-year-old, she already has 7260 lbs. Milk—4.04%—293.7 lbs. fat.

MARLOW REGAL ROBURKE BELLE
Born: January 2, 1954.
Dam: Marlow Renown Major Peach Bess—a member of the "Peach" family. See catalog.
Bred: November 13 to Creston Raven Marlow Burke. She is just typical of many more heifers that are in this great herd.

MARLOW REGAL ROBURKE ANN CINDY
Born: August 17, 1953. In 144 days, as a 2-year-old, on 2X, she has 8050 lbs. M.—3.85% test—310 lbs. F.

MARLOW REGAL ROBURKE VICTOR
Born: October 27, 1955. His dam is Marlow Femco Alma Inka May, who has the following records:

365d	8y	2X	13913	M	4.40%	616.	F
348d	4½y	2X	14216	M	4.30%	604.30	F
317d	2y	2X	11040	M	4.00%	445.50	F
311d	3y	2X	10096	M	4.30%	431.10	F
184d	9½y	2X	9340	M	4.26%	397.9	F

Still on test.

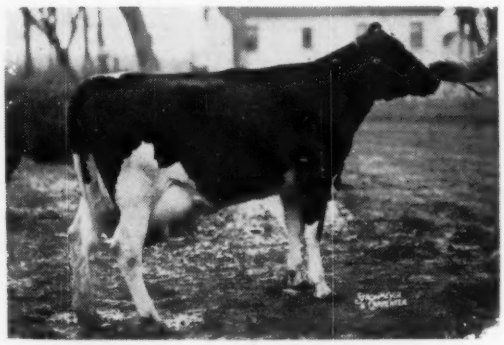

MARLOW REGAL ROBURKE PHYLIS
In 78 days 2y 2X, she has 4330 lbs. Milk 4.15% test 180 lbs. F.

THESE BROOD COWS AND THEIR OFFSPRING ARE ALL SELLING

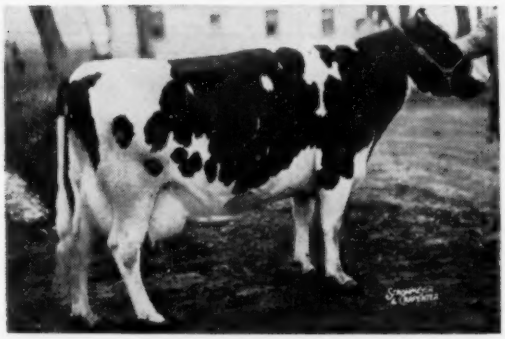

MARLOW RENOWN MAJOR FONDNESS "VG"
Born: July 4, 1947

305d	7y	2X	15660 M	4.00%	634.60
365d	6y	2X	14040 M	4.20%	585.40
365d	2y	2X	12592 M	4.00%	504.70
365d	5y	2X	12855 M	3.80%	485.20
304d	4y	2X	10884 M	3.90%	427.90

One of the foundation cows in the herd.

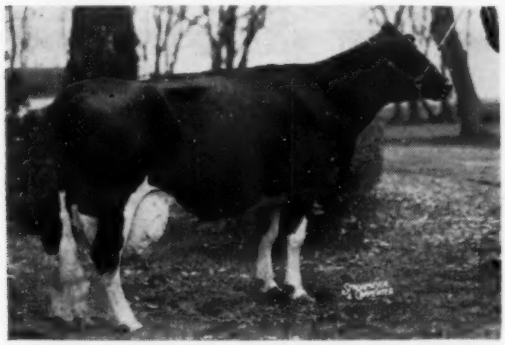

MARLOW FEMCO ALMA PHYLIS PANSY "VG"
Born: March 11, 1946
She is an own daughter of Femco Almas Only Son.
Her records—

365d	8y	2X	17377 M	3.90%	673.10
331d	5y	2X	16359 M	4.00%	652.80
325d	7½y	2X	15735 M	3.90%	619.00
335d	4½y	2X	15029 M	3.80%	572.60
138d	9½y	2X	9440 M	4.07%	384.9

—Still on test

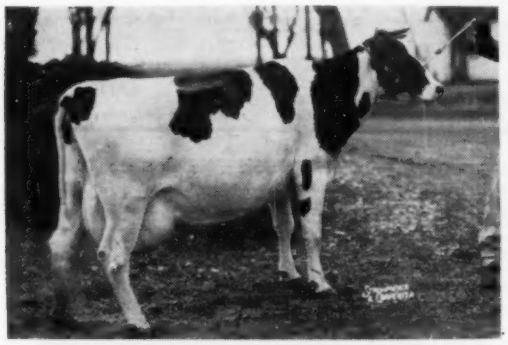

MARLOW FEMCO ALMA GOLDIE "VG"
Born: June 9, 1946

365d	7y	2X	22099 M	4.30%	944.90
365d	6y	2X	19357 M	4.20%	817.50
365d	4y	2X	15038 M	4.40%	658.90
334d	2y	2X	14875 M	4.20%	620.30
361d	3y	2X	14174 M	4.30%	608.70
117d	9½y	2X	8780 M	4.60%	404.0

Still on test
Money could not have pried this cow and her offspring out of the herd.

MARLOW FEMCO ALMA IDEAL RHODA "VG"
Born: September 19, 1947. An own daughter of Oostie Femco Almas Ideal.
Her records:

365d	7y	2X	16238 M	4.00%	654.10	F
337d	5y	2X	11825 M	3.70%	441.20	F
338d	4y	2X	10692 M	4.00%	428.80	F
305d	6y	2X	10461 M	3.90%	405.60	F
114d	8y	2X	6860 M	4.46%	306.7	F

MARLOW ALMA BURKE PHYLIS
Born: December 17, 1951 — at 3 years —

360d	15650 M	622.9 F	2X

Really a great brood cow.

MARLOW PRINCE ALMA BURKE PANSY
Born: November 15, 1952
Now on test—

134d	3y	2X	8560 M	375.9 F

MORE ANIMALS SELLING IN THE MARLOW DISPERSAL

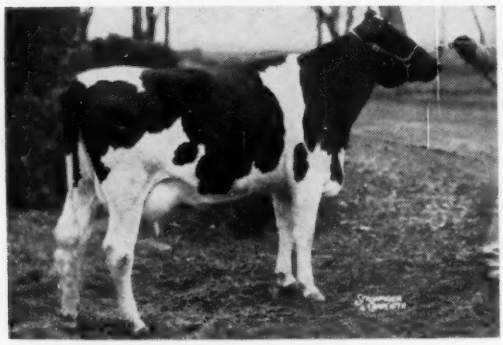

MARLOW REGAL ROBURKE ROSA
Born: September 30, 1953
Now on test as a 2-year-old.
Sire: Regal Roamer Marlow Burke
Her dam: Marlow Femco Alma Ideal Rhoda—one of the great brood cows, making a lifetime record, is featured on another page.

MARLOW REGAL ROBURKE MYSTIC
Born: July 26, 1955.
Sire: Regal Roamer Marlow Burke
His dam is a daughter of Femco Almas Only Son, who has over 600 lbs. of Fat on 2X as a 4-year-old. This is a show calf for the 1956 shows and bred in the purple!

CRESTON RAVEN MARLOW BURKE
Born: May 19, 1954.
SELECTED PEDIGREE BULL. He is the Junior Herd Sire. He will show as a Senior Yearling this year.
Sire: Weber Hazelwood Burke Raven "Excellent"
Gold Medal Sire in heavy service at Pabst Farms.
Dam: Creston Reburke Rag Apple

365d	3y	2X	17060	3.90%	659.00
303d	2y	2X	12251	3.80%	467.70

2nd prize 2-year-old, West Michigan B & W Show 1953.
When you see this bull, you will like him. In other words, Marlow Farms were following in the blood lines of Pabst Farms, breeding offspring of Regal Roamer Marlow Burke to a son of "Raven."

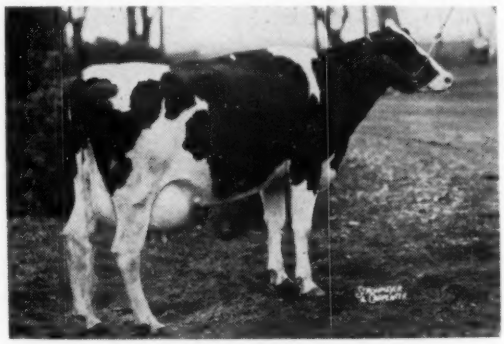

MARLOW ALMA BURKE BONNIE
Born: December 22, 1952

305d	2y	2X	12830 M	4.24%	544.60 F	(SA)

Now on test as a 3-year-old. Note the type of this udder.

The Marlow herd is known as the heaviest producing herd in the State of Minnesota. There are 12 daughters of Regal Roamer Marlow Burke that have produced over 500 lbs. Fat on 2X as 2-year-olds. J. C. Marlow loved Holstein cattle. This herd was J. C. Marlow's pride, joy and recreation.

SALE HEADQUARTERS: BURTON HOTEL, MANKATO, MINN.

The farm is located one mile West of Mapleton, Minn. Mapleton is located 17 miles South of Mankato, Minn. on Highway 22.

MARLOW HOLSTEIN FARM
Mrs. J. C. Marlow, Owner

JOHN RAHBEK
Operating Partner

For Catalog in Advance of Sale, Send 50c to

W. L. BAIRD COMPANY BOX 177 WAUKESHA, WISCONSIN

HALLROSE PROGRESSOR (EX-GM)

HALLROSE HAZEL SLEIGH BELL

Very Good — Silver Medal Type Sire

Sire: HALLROSE PROGRESSOR (EX-GM)
Dam: HALLROSE TRITOMIA BELLE (EX)
5½y 303d 2X 14,427 4.2 605

14 Daughters Classified — Score 82
2 VG - 8 GP - 4 G

Other Highlights of December 1955
1. Awarded our fourth P.B.R. Certificate
2. Herd Accredited T. B. & Certified Bang's Free
3. Classified: 8 VG 20 GP 14 G 2 F
4. Feb. 29, 1956, completed our 27th consecutive year on HIR test.

R. H. Barr — Paul R. Barr

Ohio Carnations
BARR DAIRY INC.
3833 Martindale Road, N. E., Canton 4, Ohio

DAIRY BARN FLY CONTROL

For the past two summers the New Jersey Agricultural Experiment Station has conducted extensive studies of fly control. These studies were carried out by Professor Elton J. Hansens, associate research specialist in entomology, with the cooperation of nearly forty dairymen in five counties.

Studies included tests of old and new insecticides as sprays and fly baits and applications of insecticide formulations by automatic treadle sprayers, by back rubbers and by direct application to animals.

In the field of residual sprays, Diazinon proved to be by far the best material tested, with 1% powder or emulsifiable solution at least twelve weeks of fly control resulted. The evidence shows that spraying barn interiors with Diazinon will give at least partial control of horn flies, even though the animals are only brought into treated barns for about two hours a day. It appears that Diazinon will give longest control if it is applied very early in the season when flies are just beginning to appear.

Professor Hansens states that Diazinon has now been approved for use in dairy barns, either applied as a residual spray or used as fly bait. He recommends residual treatments, using 16 lbs. of 25% wettable powder or two gallons of 25% emulsifiable solution per 100 gallons of spray. Research by the Federal government and other agencies has shown that this excellent fly killer when properly handled is safe to man and animals. Precautions set forth on the label on this insecticide should be followed explicitly.

Research on Fly Baits

Effectiveness of baits depends on amount applied and local breeding conditions. Their tests brought best results among the dry baits from Diazinon and Bayer L-13/59, both giving excellent control where applied five times per week. Wet baits of Diazinon were superior to all others used in their experiments. They state that dry baits are easier to use but wet baits tend to remain on floors longer and thus have residual effects. All baits are ineffective against biting flies such as the stable fly. Control of these flies can be achieved by spraying animals at milking time or by self-treatment devices such as the automatic treadle sprayer or back rubber.

Some comparative studies were made showing that the control of biting flies really pays off in the milk pail. In this study, each of two herds was divided into three groups, almost equally susceptible to biting fly attack and providing similar milk production. Two of the groups were sprayed at weekly intervals for five weeks with two water emulsion formulations containing Methoxychlor and Methoxychlor plus Butoxypolypropylene glycol (Crag Fly Repellant) as active ingredients. The third group was left untreated. Daily observations were made of the number of flies on individual cows and the amount of milk produced. Milk production increased significantly on one farm on the second day after each treatment with the Methoxychlor formulation and the second and third day for the group treated with the formulation containing Methoxychlor plus Butoxypolypropylene Glycol. Assuming a price of 5 cents per pound of milk, the author states that this increased milk would mean a return of approximately 40 cents per cow over the cost of the first treatment and about $1 per cow over the cost of the second treatment.

TORNADO CASUALTY

The new home which Martin Buth, Jr. had completed for his family this spring was demolished by the tornado which hit western Michigan last month. The three-level home was built near the top of the hill overlooking Creston Farm and had been occupied by the Buth family for less than a month. The damage was largely in the top level, which was of brick construction. Fortunately Mrs. Buth and the children were in the playroom on the lower floor when the storm struck and escaped without mishap, though the weight of fallen massonry on the floor above cracked several 2 x 10 stringers overhead. One of the freakish quirks of this twister was the removal of an electric oven, built into a brick chimney, out into the yard, many feet from the house. Other buildings on the farm received only minor damage. Workmen had a new roof over the house within a week, and Martin reported full insurance coverage.

People

PROF. C. S. RHODE
Professor Emeritus of Dairy Science Extension recently honored.

DR. W. W. YAPP
Honored by his associates for his forthcoming retirement.

YAPP AND RHODE HONORED

The University of Illinois Dairy Production Club at their annual banquet honored retiring dairy faculty members W. W. Yapp and C. S. "Dusty" Rhode. Prof. Rhode is already Prof. Emeritus of Dairy Science Extension and Dr. Yapp will retire in September. He has been teaching at the University for 45 years. Dr. Yapp is one of the best-known judges of dairy cattle in the nation and has judged cattle at 15 national and international dairy shows, in addition to more than 100 state fairs. Prof. Rhode has served 39 years as an Extension Dairyman in Illinois and has also had a busy record as a judge of all breeds. Rhode was a pioneer in the field of cooperative artificial breeding and also is credited with establishing the Dairy Herd Improvement Association in Illinois. Prof. Rhode was also honored at the annual meeting of the Illinois Purebred Dairy Cattle Association for his work with the organization of cooperative artificial breeding associations. These include the Northern Illinois group in 1940 and the Southern Illinois group in 1945. He has acted in an advisory capacity and has assisted in the sire selection and the breeding programs of both groups. Both men have served many, many times as members of our All-American Selection Committee.

LORI ANN SMITH

A daughter, Lori Ann, was born to Mr. and Mrs. C. B. (Sonny) Smith, Jr., Williamston, Michigan, on March 27th, their third. In the Grandchildren Derby, Lori Ann advances the score for Mr. and Mrs. C. B. Smith to nine.

HONORED POSTHUMOUSLY

The late Clair I. Miller was honored posthumously by the Dairy Science Students of Ohio State University on April 20, at which time his photograph was hung in Plumb Hall along with other Ohio notables who have contributed materially to the development of the industry in that state. The presentation was made by George Nichols, Fieldman of the Ohio Holstein-Friesian Association and close personal friend of Mr. Miller. Nichols paid eloquent tribute to the integrity and ability of Mr. Miller in connection with an outline of his life's activities. The picture that was presented was the one which Mr. Nichols snapped at the time of the Golden Jubilee celebration of Mr. and Mrs. Miller, and which we have reproduced.

CLAIR I. MILLER

An enlargement of this snapshot made by George Nichols at the time of Mr. and Mrs. Miller's Golden Wedding celebration last year was recently hung in the Plumb Hall, Ohio State University with fitting ceremonies.

Warren J. Abbott, Baldwinsville, N. Y., writes that he celebrated his 90th birthday last January and is now ready to retire from active duty. He has transferred his herd of purebred Holsteins to his son and grandson. Mr. Abbott joined the Holstein-Friesian Association of America in 1909, and has bred many fine animals during his long lifetime as a Holstein breeder.

James Clapp, Leeds, Mass. won first place honors as premier showman at the recent Bay State Dairy Classic, staged at University of Massachusetts, in which more than sixty animal Husbandry seniors competed in the fitting and showing event. Clapp was also named breed winner in the Holstein class.

Harold Mason, Rose Hill, Kansas, who moved some of the tops of his small herd back to Kansas from New York a few years ago, writes from St. Joseph Hospital, Wichita, that he was very seriously messed up in an automobile accident April 28, while returning from work at the Boeing plant. He was on the critical list for sometime but is now apparently making a fine recovery and even has some hope of getting permission to attend the Milwaukee Convention and make a few herd visits. Harold still retains his Holstein enthusiasm.

L. P. Emmerick, Dairy Consultant with General Mills, Inc., and for many years with their Larro Division at Detroit, has accepted transfer to the Sperry Division of General Mills and after May 1st is located at 116 New Montgomery St., San Francisco 6, Calif. Mr. Emmerick was an extremely useful member of the Holstein fraternity in Michigan, not only through the activities of the Larro Research Farm, which he headed, but also for his work for quite a few years as Secretary of the Michigan Holstein-Friesian Association. Succeeding Mr. Emmerick as Michigan State Secretary is **Wilton Goetz,** Route 2, Williamston, Mich., who is associated with the C. B. Smith organization.

Leadership is a family affair with the J. Homer Remsbergs. The wife of the past-president of our National Holstein Association is herself National President of Home Demonstration Councils. **Mrs. J. Homer Remsberg** will preside at the National Home Demonstration Council meeting in San Antonio, Texas, Sept. 23-27.

He Is Now Silver Medal Production

Pabst Combel Eyebright (VG)

HIS PROOF:

10 DAUS. 14,504 M. — 3.55 % — 514 F.
10 DAMS 13,941 M. — 3.65 % — 509 F.

He was our former herd sire, practically all of his daughters developed in our herd.

He was a son of PABST COMET (VG-GM son of Burke) out of Pabst Belmont Ormsby Eyebright (VG), daughter of Pabst Belmont Creator and paternal sister to the dam of Pabst Comet. She has two records of 745 and 719 F. Her sire is VG and GM.

We have more than a dozen 100,000-lb. cows in our herd of Pabst blood lines and bred and developed the former National HIR Champion, Rock Valley Burke Beautiful whose record of 1145 F. on 2X ranks third nationally. We have just proven our homebred sire, Rock Valley Burke Colonel, SMP, a three-quarter brother to "Beautiful," he raised 473-lb. dams to 547 F.

ROCK COUNTY FARM

R. D. 2 Janesville, Wis.

A. G. STEINBORN, Supt. A. A. JACKA, Herdsman

N. C. HOLDS THREE JUDGING SCHOOLS

The first Holstein Judging School for County Agents and Breeders was sponsored by the North Carolina State Holstein Assoc. in cooperation with the North Carolina State College Dairy Extension Department. Mr. George Hyatt, Jr. and J. D. George acted as Judges for the school.

The first school was held at Fred Eagles, Fairfield Farm, Wilson, North Carolina on Tuesday, April 24th. There were 102 present of which there were five Agents, sixty-three 4-H and FFA members. In the County Agent group, George Jennings Asst. County Agent, Lenoir County was first, Charles Cone, Asst. Co. Agent, Edgecombe Co., second, R. L. Wynn, Greensboro third. In the Jr. division, Billie Strickland, Elm City first, Charles Viverette, Elm City second and Joe Smith, Elm City third. There were six classes of Holsteins and the day was enjoyed by all present.

The second school was held at Doak Finch's Wheatmore Farm, Thomasville, N. C., Clyde Jones, Mgr. We worked on six very nice classes of animals during the day. The fifteen County Agents and thirty-five breeders, while they got a good workout they enjoyed the day very much. John Gantt, Asst. County Agent, Davidson Co. was first, L. F. Truesdale, Asst. Co. Agent Forsythe Co. was second. Clyde Jones, Mgr. of Wheatmore Farms was third.

The third and final school was held at Appalachian State Teachers College, Boone, N. C. Here we had forty-five Juniors participating, eight Co. Agents and eight breeders.

We had six very nice classes to work on, they even gave the judges some trouble in placing, but everybody was able in the final analysis of each class to see why the animals were placed like they were. Most of the classes for the days of the Judging School had five or more animals in each class, which made Judging more difficult.

In the adult division, L. E. Tuckweller, Co. Agent, Watauga County was first, H. L. Shealey, Asst. Co. Agent, Alexander Co. was second and John Cooper, Asst. Co. Agent, Alleghany County third. In the Junior division Bill Perry, Watauga Co. first, Charles Hobson, Yodkin Co., second and Harold Mitchell, Alexander Co. third.

When the Judging schools were over, the Holstein Assoc. and North Carolina State College Dairy Extension personnel felt that a good start had been made in trying to coordinate thinking of County Agents and adults in the first Judging school for Holstein breeders and County Agents held in the state. In all, 213 people participated in the first Judging School for Holsteins in North Carolina.

Thomas B. Bentley, National Fieldman.

The 20th Dairy Industries Exposition held under sponsorship of Dairy Industries Society, International will be held October 29-November 3 at Atlantic City, New Jersey. The attendance at the last previous exposition was held in 1954 included visitors from 37 countries and 5 continents. It is claimed to be the world's largest regularly held industrial exposition and displays will include the most modern dairy processing machinery, vehicles, packaging methods, ingredients, chemicals, refrigerants, etc., made on the North American continent, by approximately 400 manufacturers. Attendance is limited to people connected with the dairy industry in some capacity.

SOUTH AMERICAN TOUR

SPACE STILL AVAILABLE

If you have been considering joining the Holstein Good Neighbor Tour of South America (July 26 to August 24) and have put off making application, may we reassure you that there is still a limited amount of space available and time to complete all arrangements.

The Tour is definitely going with a fine congenial party of Holstein people enrolled, including several who took the European tour in 1954 (they like the Travel Service Bureau arrangements.)

The Tour is by regularly scheduled air lines and has been arranged with a nice balance of Holstein and other sight seeing time. There is no other way in which you can see so much of the South American Holstein industry so conveniently and within the prices of this Tour.

You are invited to send for free illustrated brochure on the Holstein Good Neighbor Tour of South America containing complete schedules and costs.

The Tour is sponsored jointly by Holstein-Friesian WORLD and The Holstein-Friesian Association of America, and the **welcome mat** will be out at every port of arrival.

Send inquiries to:

TRAVEL SERVICE BUREAU, INC.

Brookline 46, Mass.

With their coaches' help, Maryland's 4-H dairy cattle judging team members plan their itinerary for their trip to Newcastle, England, where they will represent 4-H Clubs of the United States in the 27th International Dairy Cattle Judging Contest in July. Seated (L. to R.): John L. Morris (coach), Extension dairyman; Ian J. Forrest, Relay; Patsy L. Messer, Gaithersburg. Standing (L. to R.): R. Max Buckel (coach), assistant county agent in Baltimore county; Eugene C. Bay, White Hall and Franklin L. Walbert, Hendrson. — Photo U. of Md. Extension Service.

MARYLAND 4-H TEAM REPRESENTS U. S.

Maryland's 4-H dairy cattle judging team will represent the 4-H Clubs of the United States at the 27th International Dairy Cattle Judging contest in connection with the Royal Show of England, according to Dr. Paul E. Nystrom, director of the University of Maryland Extension Service. Judging will be July 4 at Newcastle, approximately 200 miles north of London.

Team members are: Eugene C. Bay, White Hall; Ian J. Forrest, Relay; Patsy L. Messer, Route No. 2, Gaithersburg; and Franklin L. Walbert, Henderson. They are scheduled to leave by plane June 18 from New York City, accompanied by coaches W. Max Buckel, assistant county agent, Baltimore county, and John L. Morris, Extension dairyman. Mrs. Morris, Gaithersburg, will go as chaperone.

The Maryland team earned the honor to represent the 4-H Clubs in the international competition by taking first place at the National 4-H Clubs Dairy Judging contest in Waterloo, Iowa, last fall.

This is the tenth year a Maryland team has represented the U. S. in this event. In the past, four teams have won the title of world champions in competition with teams from other nations.

Marylanders will be guests of the National Federation of Young Farmers' Clubs of England while in their country, will visit dairy farms and homes there.

Their **tentative** itinerary:

June 18—Leave New York City via plane.

June 19, 20—London, England

June 21-July 3—one week of judging practice (location to be determined) four to five days—Scotland.

July 3—return to Newcastle, England

July 4—contest at Newcastle, England

Beginning July 6—tour possible countries of Denmark, Netherlands, Belgium, France, Guernsey and Jersey Isles.

July 18—return to England.

July 20—depart for United States via plane.

NOTE: Team headquarters while in London, England, will be: British Young Farmers' Club, 55 Gower Street, West Circle 1, London, England. **Attention:** Miss Barbara Tylden.

FINE HERD RECORD IN OHIO

The registered Holstein herd of J. B. Sims, Lanscaster, O. topped the Fairfield County DHIA for the month of April, this being five out of six months that this herd of 23 cows has lead its Association, according to a report from Myron W. Stryffeler, herdsman. The herd average for the month of April was 52.7 lbs. fat, 1349 lbs. milk with 2 cows dry. This brings the total credits for the first six months of the testing period to an average of 301 lbs. fat, 7989 lbs. milk. Congratulations to Dr. Sims and to Myron Stryffeler.

An Invitation from the Breeders of Lake County, Illinois

All Holstein breeders and their friends are cordially invited to visit the breeders' herds in Lake County on their way to or from the Convention. Lake County is just south of Milwaukee.

Lake County has some of the breed's greatest cows. It excels in both type and production. Breeders looking for a young bull, a proved herd sire, or for foundation females will find top quality to select from in Lake County. Lake County Holsteins are famous the world over.

These Club Members Will Gladly Show You Around:

Allied Mills, Inc., Route 21, Libertyville, Illinois
Amestead Farm, Route 173, Zion, Illinois
Arcola Farm, Grange Hall Road, Gurnee, Illinois
Buena Vista Farm, Route 45, Lake Villa, Illinois
Arnold Brockman, Palatine, Illinois
William C. Brockman, Palatine, Illinois
Ld E. Carlson, Rollins Road, Lake Villa, Illinois
Cubein Farm, Barrington, Illinois
Denman Bros., Route 45, Lake Villa, Illinois
Walter Eckhouse, Route 120, Grayslake, Illinois
Taylor Eliason, Route 173, Zion, Illinois
Elmwood Farms, Old Mill Road, Lake Forest, Illinois
Elbert E. Elsbury, Route 134, Gurnee, Illinois
Fossland Bros. Farm, Kenosha, Wisconsin
Giljamne Farms, Delaney Road, Waukegan, Illinois
Russell Gwaltney, Grayslake, Illinois
Hawthorn-Mellody Farm, Route 21, Libertyville, Illinois
Headacres Farm, Casey Road, Libertyville, Illinois
Walter Krumery, Grayslake, Illinois
George Leikan, Prairie View, Illinois
Lilac Hill Farm, Route 12, Ingleside, Illinois
Martin Meyer, Palatine, Illinois
Missionary Sisters Holy Ghost Convent, Techny, Illinois
Albert J. Nichol, Palatine, Illinois
Ronald Paddock, McHenry, Illinois
Roney Farm, Volo-Gilmer Road, Grayslake, Illinois
Ravenglen Farm, U. S. Highway 45, Antioch, Illinois
Douglas Shanks, Route 83, Mundelein, Illinois
Society of the Divine Word, Illinois 21, Techny, Illinois
Avery Vose, Antioch, Illinois

LAKE COUNTY HOLSTEIN-FRIESIAN CLUB

ROBERT L. HUNTER
President

RAY WEGENER
Vice President

L. D. CARLSON
Secretary

Due In August to - -
Amcana Bell Ringer

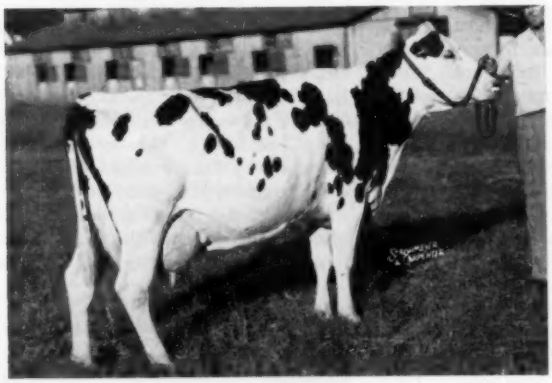

WILLMIL DEAN CHLOE ROXANNA
Reserve Jr. All-American 3 & 4-year-old, 1952. Her first 5 records all on 2X range from 659 fat at 2 yrs. to 859 fat at 5 years. Now in her 6th lactation making another great record. **MARY McDANIELS, Augusta, N. J., owner.**

Bell Ringer's DHIA proof: December 12, 1955			
10 daus. ave.	13,444	3.9%	523
10 dams ave.	11,083	3.8%	426
Increase	+2,361	+.1%	+97

Bell Ringer's 2 nearest dams are the 705-lb. Illehee Bell (EX) and the 978-lb. Duchess of Elmcroft (EX).

S. B. ROBERTS & SONS
R.D. 1 ❖ PORT JERVIS, N. Y.

Conventioneer's:

You are most cordially invited to visit

RAVENGLEN
THE HOME OF THE TRIUNES

See . . .

Our Excellent TRIUNE Produce
RAVENGLEN TRIUNE PRINCE
Our Excellent herd sire and his maternal sister.

RAVENGLEN TRIUNE URENA
Excellent

We may have a TRIUNE bull that will interest you. Only 30 miles south of Milwaukee on US Highway 45. **We are expecting you.** Please drop in. Give us a call and we will pick you up.

RAVENGLEN FARM
ANTIOCH, ILLINOIS

On U. S. 45 - Phone: 593 RI or W2

ROB'T L. HUNTER
Owner

EARL MOELLER
Manager

ROB'T MILLER
Herdsman

Some Prominent Show Winners from Jefferson County, Wis.

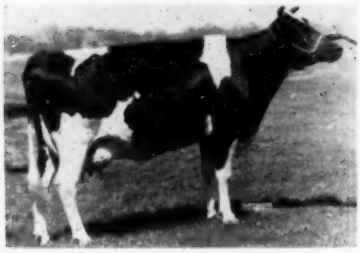

CRESCENT BEAUTY LADY GLORIA (EX.)
3y 305d 2X 15231 3.6% 547.9 AR All-Am. 3-yr.-old, Waterloo Grand Champion, 1949. Dam of the EX., All-American, Crescent Beauty Commander. Bred and developed by Allen Hetts, Ft. Atkinson, Wis., where most of his herd traces to her.

COLDSTREAM POSCH FOBES WALKER (EX)
Bred by B. A. Hakes of Ft. Atkinson, (Jeff. Co.) she was in 1954, first aged cow and best udder at Waterloo, best udder and 3rd in class at Chicago for Piper Bros., Watertown, Wis. and H. M. A. A. aged cow.

PABST RAVEN COUNT
This son of "Raven" from the EX. Neshonoc Judith Count was owned by the Elmer Krull Estate of Lake Mills, Wis., before he was sold for export to Colombia. He was 1st 2-yr.-old bull at Minn. State Fair, in 1955 and 2nd at Wisconsin, 4th at Waterloo.

ORIOLE HOME SARAH BESSIE
Bred by Jaeger Bros., Ixonia, Wis., she was gr. champion 4-H heifer at the 1942 Wis. State Fair for Lorenz Jaeger, (son of the late Hubert Jaeger) then sold to Franlo Farms of Minn. and was made Res. A.-A. Jr. Yrlg. heifer that year.

On the Holstein front

In Jefferson County Wisconsin

with Fay Barney

Holstein show herds from Jefferson County, Wisconsin were rated high nationally as early as 35 years ago; one of the early individuals from there was Madam Artis Wayne Denver, All-American in 1923 and 1924. In the past seven years no less than eight All-Americans have come from this county besides six Reserves and numerous Honorable Mentions. The county is said to lead the state in average milk production per cow; Holstein breeders sold around $200,000 worth of good cattle in 1954; and there were 17 DHIA cows over 700 fat on 2X the past year.

The following travelog is from notes made on a two day visit through Jefferson County; there were many of the better herds that were missed and, naturally, the description of those visited is somewhat sketchy.

Allen Hetts, Ft. Atkinson. A "really glamorous sight" — is the way one breeder described this herd reported in the last issue with 10 EX, 10 VG and three GP, an average score of 88 points. And nine of the 23 are EX in mammary.

Here were seven milking daughters of the EX-All-American Crescent Beauty Commander, he went to Japan a year ago; these are all first, second or third calf heifers, two of them EX.

Allen is concentrating on three families, his Glorias, the Joys and the Admiral Ladys. Had the EX. Jule Vickery Juliana 2d not been sold by Allen at the Crescent Beauty sale last fall, there would be more EX. in the herd than any other rating.

On the day of our visit there were two sires there that were in service, Crescent Beauty Fayne Admiral and Crescent Beauty Joymaster. The former is a son of Jule Crescent Admiral from the EX A L B Rex Fayne Grahamholm; the latter is a Commander son of the EX Crescent Beauty Admiral Joy and he is owned jointly with Theodore Kuhlman, Lester Prairie, Minn. The Joy cow is bred very much the same as "Gloria", has an average for her first six lactations of about 600 fat.

With considerable pride, Allen showed us the young bull calf, Crescent Beauty Excellency; he is sharp and deep and, of course, unusually straight in his lines; a half interest is owned by Archambault Farms of Woodworth, Wis. "Excellenecy" is a son of the Joymaster bull and his dam is the EX Juliana cow mentioned above. His six nearest dams are all EX, five nearest dams EX on mammary and the best records of his 15 nearest dams average 673 fat, all but two of these on 2X. This splendid calf will get considerable service in the Hetts herd as well as at Archambaults'.

At **Harold Draeger's,** close by Allen Hetts, we saw the EX Juliana cow that Draeger purchased in the Crescent Beauty sale last fall. Draeger is the new state director elected last winter. He has won PBR three times. His prefix, "Future Hope", is familar from the many junior All-American awards of the Draeger boys and also the Reserve and Hon. Mention for All-American in the senior division. The herd is substantially a Burke-Crescent Beauty cross.

The EX Future Hope Butter Girl, (pictured), is the dam of the senior herd sire, (a Roamer son), Future Hope Roamer Butter Boy, VG-SMP. His daughters score over 82 as first calf heifers, his proof, 88-lbs. increase on 473-lb. dams. This cow had another son by Future Hope Jule, he is a VG proven sire now at Tri-State stud at Westby. There are nine of the "Jule" daughters in the herd, their records as heifers up to 601 fat. The

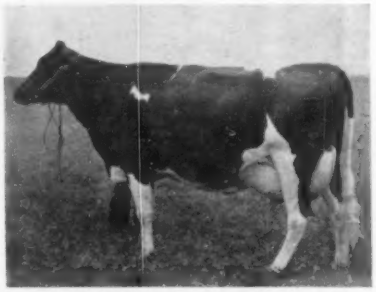

FUTURE HOPE BUTTER GIRL (EX)
With 4 records over 500 F. and 4142 F. and 110,320 M. in 9 lactations, she is a daughter of Crescent Beauty King and the dam of VG herd sire, Future Hope Roamer Butter Boy of Harold Draeger, Ft. Atkinson, Wis.

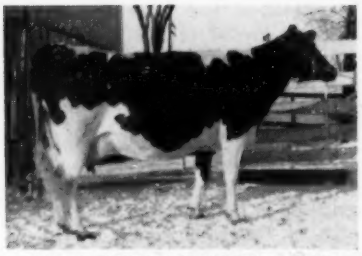

HEILO ARTIS KORNDYKE (EX)
Daughter of Admiral Ormsby of Rock in the Rubilyn herd of W. E. Widman, Jefferson, Wis. She has three daus. and several granddaughters in the herd.

GERBEN NANCY SHOW GIRL (VG)
In 9 lactations she has 3523 F. and 101,-144 M., a daughter of Vickery Gerben King her dam is a VG daughter of the EX. Ormsby Joe Showgirl, foundation cows of the Glover Farms herd of Elmer Zimmerman, Ft. Atkinson, Wis.

WISFOB JULIA FOBES PRIDE
Her records of 1012 F. (5y) and 912 F. (3½y) were former state records on 3X. She is now owned by Lundland Farms Co., Helenville, Wis. Her offspring have brought over $10,000.

junior sire is Future Hope Ida Commander, promising son of "Commander" out of a VG paternal sister to the EX Butter Girl cow pictured, this one has 127,000-lbs. of 3.6% milk.

The last HIR average here was 504.9 fat, 4% on 23 head, 2X.

Piper Brothers, south of Watertown carry a good herd of about 35 milking females along with their artificial stud. Many of the prominent show ring winners and All-Americans have come from this herd. Besides the white Coldstream cow pictured here, Pipers showed the 1955 All-American junior yearling bull, Pabst Leader Walk, and the Res. All-Am. 2-yr old bull of 1954, Christy Homestead Foreteller. Grand champion of the 1952 Wisconsin State Fair was their Sims Alcartra Aaggie, EX, she was nominated for All-Am. that year; another of their show winners, the EX Chapel Hill Piebe Burke, first dry 4-yr. old at the Canadian Royal, 1954.

Until his death about a year ago, Carnation Madcap Maximum, full brother to "Daisy", was one of the leading sires. The old EX show bull, Strathmore Prince Hengerveld, had a marked good influence on the herd, three of his sons are in the stud, one, the EX. Piper View Strathmore Flood was grand at the 1955 Waukesha show.

The latest GM sire is Wis Masterpiece Ormsby, proven in the Elmer Krull herd, I was to see his daughters there later. A recent addition to the stud is the EX Pabst Sir Comet Admiral, 890-lb. Comet son, proven in the herd of E. C. Wipperman, Sheboygan. Another GM sire is Imperial Man-O-War, VG, from the Barney & Phipps dispersal. Alvin Piper told me that all of the bulls classified had an average of 88 points.

Glover Farms of Harold Zimmerman, near Ft. Atkinson has about three fourths of the herd tracing to the old EX Ormsby Joe Showgirl. When this cow was put away at 17-years she had a total of over 140,000 M. and nearly 5,000 F. in 14 lactations. There are still two of her daughters in the herd 16 and 17 and one of her many granddaughters is pictured here. Another old matron, Gerben Pietertje Maid, VG daughter of Admiral Gerben Ormsby, now 14 was nearing 200,000 lbs. milk.

This was the herd of the former National Association president and Hoards Dairyman editor, the late A. J. Glover; Harold has continued on the same blood lines since Mr. Glover's death. There are now 11 cows in the herd over 100,000 and the 2X herd averages run up to 460 on about 30 cows; last classification, 1 EX, 20 VG, 10 GP, 6 Good.

It was here that the GM Vickery Marathon King was developed; his son, the plus proven Vickery Vale King and grandson, Marathon Glover Showboy, VG, have also been used. In service now are: "Showboy", his dam the cow pictured here, his first daughters doing well and looking right; Glover Rocket, four year old that should make a high classification rating, his sire a son of the GM bull and Gerben Pietertje Maid and his dam one of the other "Showgirls"; and the nice 3-yr-old, Crescent Beauty Commander Kim, son of "Commander" from Crescent Beauty Jule Gloria, EX at 15 years.

The **Elmer Krull Estate** near Lake Mills was described quite fully in "A Salute to Elmer Krull", p. 27 March 17. The show bull, Pabst Raven Count, (pictured), sold to Colombia was still there, due to be shipped a few days later. The daughters of Wis Masterpiece Ormsby, the sire just announced as GM, were quite a wonderful group, especially in rear udders, the first to finish a second calf record just missed 700 fat. The Krull boys have the highest expectations for the young Wis Intense, a calf their father had contracted for last fall. The sire is Wis Symbol, (Leader son from the Cyclone daughter, Venus) and his dam the 892-lb. Wis Joy, Ideal daughter from Leader's full sister; thus his four great grandsires are Weber Burke Cyclone giving him 50% the blood of this famous sire.

The Krull herd has won PBR six times, the production is high, 28 cows in the last HIR average just under 500 fat, all 2X. Wis Nightingale, Ideal daughter, is their Excellent cow and they have 18 VG, 10 GP and one Good for an average score of 84.7 points.

Craig Beane, at Holwis Farms near Ft. Atkinson has for his old foundation cow Holwis Dairy Queen. Two daughters of this cow went out to City Park in Colorado where each made state records of 997 and of 852

HOLWIS ADMIRAL QUEEN (VG)

← Dau. of Holwis Dairy Queen, foundation cow in the Holwis herd of Craig Beane, Ft. Atkinson, Wis. Sold to Col. where she made 997. F.

→ Dau. of Pabst Walker Romador making a large 2-yr.-old record in the herd of Ervin Wappler & Son, Sullivan, Wis.

HEDGE LAWN WALKER JESS

PABST REGAL CANARY (VG)
Her 1141-lb. 3X record 5th on 1955 Hon. List, dam of Roehl Bros.' Pabst Roamer Crusader at Edgerton, Wis.

7th Chieftain

Over 700 Fat on 2X

NICOLK CHIEFTAIN JANICE (VG)

2-8	2X	356d	682 F	3.8%
3-9	2X	365d	720 F	3.8%

Winner of several blue ribbons

Sire — Ceydermead Ollie Chieftain
VG - GM

Dam — Aaltje Ormsby Blance GP
143,760 M 3.8% lifetime
6 rec. from 616 to 711 F 2X

Janice is full sister to our great show cow "Elvira" (p. 46 Mar. 17 World)

A Progressive Breeders Herd

Nicholas H. Kolk

MAPLE KNOLL FARM
Cert. - Acc. - Vacc.
Goshen, New York

A Son of this Top Cow for sale . . .

BLACK OAK BESSIE P PRINCESS
3y 15,500 milk 505 fat; and now with 270 fat in 116 days!

Princess has been a Blue Ribbon winner in several good shows and with her sisters has won the Produce of Dam and Best Udder classes many times.

She is from one of our best cow families — her dam is our 592-lb. fat "VG" 2-yr-old, De Kol King Bessie (now 14 years old). Her dam in turn was De Kol Piebe Ormsby Rock River (EX) with 655 fat at 5 years.

Princess' Dec. 26 bull calf is marked half and half, a very good individual. By DIBBLE CRESCENT MODEL, twice Hon. Ment. for All-American, and HE IS FOR SALE.

Black Oak Holstein Farm

LLOYD W. KRONEMAN
ST. ANSGAR, IOWA

FRONT (from page 117)

F., (4½ yrs.) There are two other daughters left in the Holwis herd, also a son sired by the 840-lb. Korndyke Velveeta Jewel. In the herd are some good daughters of Crescent Beauty Prince Glory and of Dibble Crescent Beauty Premier, the latter a son of Ben Dibble's old "Esteem" this bull is now in the Southern Michigan stud.

Craig and his father-in-law, Chet Ouenwell, own a half interest in Crescent Beauty Gomar Prince, he had been junior champion of the 1956 Waukesha show, was nominated All-American jr. yrlg. last fall, a Gomar son from a Commander daughter.

As we were leaving, had to interrupt an interesting conversation with the 90-year old Henry Anthes, grandfather of Mrs. Beane, who was relating the story of how Bob Haeger came to the farm years ago and bought Johanna McKingley Segis when the dam of this bull had just made her 40-lb. 7-day record; Bob then sold the bull to Carnation.

Bill Widman has his Rubilyn Stock Farm on the edge of Jefferson, this name will recall the prefix of the All-American jr. yrlg. heifer of 1949. Pictured here is an EX daughter of Admiral Ormsby of Rock, there are three of her daughters and several granddaughters in the herd. Artis Bess Vale, EX, is another foundation, she has records up to 634 fat, has produced over 100,000 milk and 4100 fat. Her son, Rubilyn Jule Admiral, by June King Admiral, is the senior herd sire he was on lease to the County Farm herd. Three daughters of this cow went to Hickory Creek, one of them was made EX there and was the dam of the All-American heifer. Widman has used two other sons of Artis Bess Vale and her blood has had a marked influence on many of the surrounding herds. A "rash" of nice heifer calves here.

Roehl Brothers, Edgerton, their Willow Hollow Farm between there and Ft. Atkinson — they have been breeding Holsteins a comparatively short time. The herd is Pabst bloodlines with the herd sire, Pabst Roamer Crusader, a Roamer son out of 1141-lb. Regal daughter, Pabst Regal Canary, pictured. This sire is not too big, but is siring some nice daughters, his first one classified VG as a 2-yr-old. Another of those made VG was Park View Roamer Marjorie, daughter of Future Hope Butter Boy. A Regal daughter here had just finished with 652 fat after a 607-lb. record and a granddaughter of Schutzholm Cherokee Dividend had made 644 after a 4-yr. old record of 568 fat.

The Roehls live in Oconomowoc and the man on the farm is Lyle Ogden who does a splendid job with the herd almost singlehanded.

Ervin Wappler & Son, Lyle, have the Hedge Lawn herd near Sullivan, south of Watertown and on the east edge of the county. The cows are nearly all Pabst blood lines; a former sire, Pabst Walker Romador, VG son of "Walker Lad" from a Roamer daughter, is now in the Piper stud. The daughters are now in their first lactations and really producing and showing remarkable udders, one of these Hedge Lawn Walker Jess is pictured.

There are daughters of Leader, Comet, Raven and Regal; we saw the dam of Pipers' 1955 A.A. Jr. Yrlg. bull, Pabst Leader Walk, she is a "Walker Lad" daughter with 691 fat as a 2-yr. old. The Hedge Lawn herd sire was one I liked unusually well, he is Hedge Lawn Leader Pat, a 2-yr. old Leader son from the Comet daughter, Pabst Comet Roclare with a 691-lb. 2-yr. old record. The herd in nice shape, some good records in progress, with some real ones to work with.

Jaeger Brothers, of Ixonia, six miles east of Watertown have nearly everything in their Oriole Home herd tracing to Oriole Home Pride Ormsby. This cow is homebred for several generations, a granddaughter of King Bessie Ormsby Double 6th, had nearly 100,000 and 4,000 fat in her first seven lactations.

Pictured here is the Res. A. A. Jr. Yrlg. of 1942, Oriole Home Sarah Bessie. Gilbert Jaeger is the surviving member of the firm and his present partners are the two sons of the deceased brother, Hubert; Lorenz is one of these sons, it was he who showed this heifer to grand champion of the 1942 junior show at the state fair before her sale to Franlo.

Some of the best daughters of Kyland Fobes Burke are here and, likewise, of Pabst Burke Belvale. Gilbert mentioned that some sires from artificial units had been used, he thought not too successfully. However, the 25 milkers made an average on HIR last year of over 440 fat on 2X.

Lundt Brothers with their Lundland Farms are near Helenville on the east edge of the county. This is another herd that uses Pabst Farms semen extensively. They have also purchased some old outstanding cows that have done well for them. One of these that was lost this past winter was Nowisco Fobes Jane, 1024-lb. form-

er state champion. She had twin bull calves by Raven, one of these sold in the last Wolverine sale. Another son heads the Evans herd in Kansas. A second oldtimer is Wisfob Julia Fobes, (pictured), she also had a pair of twins, (mixed) by Pabst Cyclone; she had a son in the Grand Rapids Convention sale. Her offspring have sold for over $10,000. A third old cow was the 832-lb. Boon Piek Spring Saladin, EX, from the Hickory Creek Dispersal. She had a heifer calf by Raven and was again in calf to Leader. Some nice young things by a son of the Jane cow and by a Burke son, Pabst Burke Tritomia Fryslan.

Albrecht Brothers have their Elm Grove herd near Watertown; this was the home of the 1943 Wisconsin State Fair grand champion bull, Dunloggin Belwin. Next came Dunloggin Royal Var, son of the 951-lb. All-American, Dunloggin Elenora. He was followed by Dunloggin X Marathon, 818-lb. Golden Cross son. A son of the Var bull has been used from their old 779-lb. Pride B B Homestead; and a young son of the Marathon bull from one of the best Var daughters.

Curtiss Candy Invincible is represented by some daughters. The herd is strongly Dunloggin breeding with the early foundation the blood of "37th".

John Last, Lake Mills, has a herd almost in the back door of the University Experimental herd, the farm was originally part of the Milford Meadows Stock Farm with which he was associated for years; the foundation of John's herd came from there. He has been using Curtiss and Piper bulls artificially. He has two nice daughters of the VG, proven Dunloggin X Ollie, one of them with an AR record of 566 fat. The herd prefix is Jalast. John has developed what appeared to be a lucrative real estate development business, his office in his home there on the farm.

CRESCENT BEAUTY COMMANDA
Junior champion of the 1956 Waukesha, Wis., Dairy Show. Sired by Crescent Beauty Commander, her dam is one of the Excellent daughters of "Commander." Allen Hetts, Fort Atkinson, Wis.

Are Your Milk Checks as Big as Your Plans?

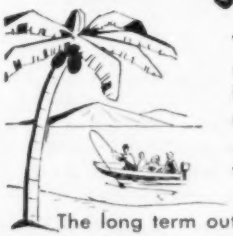

Your hopes, ambitions, plans — they're the same as most. The only difference is, will you be able to afford them? Let's face it. The size of your milk checks depend on a lot of things . . . but they are only as big as your dairy feeding program is good.

The long term outlook is bright for the dairyman who is in business to stay. And he is the profit-minded individual who has sharpened his pencil and discovered the true economies of feeding Bull Brand. For one thing, he has found out that he gets the most out of his pastures, silage and hay when he feeds top quality, straight-grain Bull Brand Rations. This big picture way of looking at it is what really counts—not the price tag on a bag of feed. He knows he can depend on Non-Stop nutrition that works for him 24 hours a day . . . and contributes its full share to the health, vigor and appearance of his herd. Most important, over the years with Bull Brand he has been getting ahead. Right now he's planning bigger things for the future. How about you?

MARITIME MILLING CO., Inc.
BUFFALO 1, NEW YORK

Holsteins at the Sales

ELKHORN (from page 33)

Robert Brown, Caledonia, Ill.
Browndell Tovarich Fobes Oak (3-48) 500
(Edward G. Brown, Browndell Farm, Caledonia, Ill.)

Dr. J. J. Gramling, Dousman, Wis. (2)
Lake Park Fanny (4-54) 495
(Kaytee Farms, Chilton, Wis.)

Arnold M. Cook, Evanston, Ill.
Steel-Bilt Hengerveld Walker (1-54) 475
(Steel-Bilt Proving Farm, Carl Oberlin, Mansfield, O.)

Orville Goodenough & Son, Morrison, Ill.
Northwood Evangeline Arbu (3-51) 460
(Alfred M. Paper, Illianna Holstein Farm, Stockton, Ia.)

F. W. Hurdis, Darien, Wis. (2)
Ormsby Fobes Belle Moole (3-53) 450
(Arnette Peters, Sharon, Wis.)

Elmer Krull Estate, Lake Mills, Wis.
Romey Maud Ormsby (5-52) 450
(Robert Romey, Whitewater, Wis.)

Lester Jordan, Point Pleasant, W. Va. (4)
Bloomer Korndyke Pabst Mae (1-54) 420
(Weber Bros., Bloomer, Wis.)
Arwyn Reburke Gloria (9-53) 405
(Morris Bros., Arwyn Farms, Oconomowoc, Wis.)
Honeywood Walker Comet (2-54) 400
(Elmer Krull Est., Lake Mills, Wis.)

Morris Bros., Oconomowoc, Wis.
Awjay Pinky Carnation Missy (3-50) 415
(Johnson & Fuller, Sunnyside Farms, Burlington, Wis.)

Loren Hoge, Harmon, Ill.
Vigo Remer Dimples (8-55) 410
(Elsmer F. Berg & Son, Vigo Farms, Brownsville, Wis.)

Alfred Paper, Stockton, Iowa
Miss Royal Sylvia Illianna (3-54) 410
(Donald Rehder, Tallcorn Holstein Farm, Gladbrook, Ia.)

Casaccio Bros., Dixon, Ill.
(M) Skokie X Regent (3-55) 410
(Elmwood Farms, Lake Forest, Ill.)

Other buyers were: Roy Jones, Richwood; H. T. Reishus, Jr., Dorchester; Earl Winkenwerder, Oshkosh. W. F. & Robert Staubus, Wonewoc; Richard Lucey, Janesville; William H. Baker, Delevan; George Funk, Jr., Watertown; D. L. Cavey, Elkhorn; Bud Gammering, Freedom, Wis. — Harry Linder, Jr., Morrison; Maurice E. Cooper, DeForest; E. H. Ellingson & Son, Poplar Grove, Ill. — Simon Latour, Carencro, La.

Statistical data furnished by Piper Bros., Watertown, Wis.

The Wolverine Classic

CATALOG SUMMARY

43	Females 2y & over	$23,055	$536.16
	(12 calves under 3 mos. s.w.d.)	912	76.04
5	Bred Yearlings	2,235	447.00
3	Open Yearlings	2,540	846.67
3	Heifer Calves Over 3 mos.	1,100	366.67
11	Bulls over 3 mos.	6,925	629.55
13	Post Entries	4,895	376.54
78		$41,662	$534.13

The combined Wolverine Classic and 119th Wolverine Sale at Williamston, Michigan on April 9th brought the fine average of $534 for 78 head. The Classic section of the sale, comprising the first 38 head sold, brought an average of $713.

The top of the sale was Carnation Lola Magic Favorite at $2200, an outstanding 2-year-old daughter of Hallrose Progressor, consigned by Carnation Milk Farms, Seattle, Washington and purchased by Green Meadow Farms, Elsie, Michigan. Two other Hallrose Progressor daughters in the Carnation consignment brought $1100 and $925, going to Clover Knoll Farm, Newtown, Pa. John L. Riegle of Flint, Mich. paid $650 for Carnation's 805-lb. fat son of Revelation, and also took the Clover Knoll Farms yearling at that same price, as well as another Carnation-bred heifer consigned by Walter B. Crahan of Napoleon, Ohio.

Flat Rock Children's Home, Flat Rock, Ohio paid $1200 for the second high selling animals of the sale, Erlin Matchless Pabst Bloom, a strong 3-year-old consigned by James Robert Peters, Fremont, Ohio. Peters offered $500 for the Wis Burke Ideal calf she was carrying, either sex.

John W. MacNeil, owner of Anker Farm, Rice Lake, Wis., bought five head, including a Fond Hope yearling at $1175, the consignment of J. E. Houck, Brampton, Ont. He also paid $875 for the Elmer Stoltz bull calf by Treasure Model and out of the 1034-lb. fat Glenafton L Holly Patsy.

The market was good for the two fine Dictators consigned by Newman Holstein Farms, Culver, Indiana. Their bull, a son of Crescent Beauty Lieutenant from an Excellent 975-lb. 2X Dictator daughter, went for $1175 to John N. Detmers, of Ionia, Mich., the top bull price of the sale. Dr. George R. Clinton of Mason, Michigan paid $1000 for their 5-year-old Dictator daughter.

While the sale moved slowly and the crowd was smaller than usual, the cattle found new homes in seven states and Ontario. Quality of the offering compared well with the high standards set by previous Wolverine Classic sales. C. B. Smith was assisted by Ringmen A. C. "Whitie" Thomson and Virgil Piefer, with Herb A. Miller on pedigrees. Albert Kessler presented the animals in the ring. (WTP)

Buyers and animals selling for $400 or more were as follows:

Duane & Velmar Green, Elsie, Mich.
Carnation Lola Magic Favorite (9-53) $2200
(Carnation Milk Farms, Seattle, Wash.)
Maxmar Carnation Peggy Jo (10-52) 500
(Dale C. Freeman, DeKalb, Ill.)

Flat Rock Children's Home, Flat Rock, O.
Erlin Matchless Pabst Bloom (1-53) 1200
(James Robert Peters, Erlin Farm, Fremont, O.)

John W. MacNeil, Rice Lake, Wis. (5)
Houckholme Fond Anna (1-55) . 1175
(J. E. Houck, Brampton, Ont.)
(M) Monte Brae Treasure (4-55) . 875
(Elmer S. Stoltz, Alliston, Ont.)
Bond Haven Hartog Nettie (2-52) 550
(C. J. Cerswell, Bond Haven, Beeton, Ont.)
Peggy Jo Admiral (1-55) 440
(Dale G. Freeman, DeKalb, Ill.)

John N. Detmers, Ionia, Mich.
(M) Linden Lieu Dictator Duke (12-54) 1175
(John A. Newman & Sons, Newman Holstein Farms, Culver, Ind.)
Glenafton Axie N (1-54) 425
(J. J. E. McCague, Glenafton Farms, Alliston, Ont.)

William P. Musselman, Newtown, Pa.
Carnation Lola Perfection Spot (2-54) 1100
Carnation Lola Madcap Violet (4-55) 925
(Carnation Milk Farms)

Dr. George R. Clinton, Mason, Mich.
Ormsby Dictator Tike (2-51) 1000
John A. Newman & Sons, Newman Holstein Farms)

Charles Ames, Quincy, Mich.
(M) Grahaven Fond Hope (1-55) 840
(R. D. Graham, Grahaven Farms, Erin, Ont.)

Gordon Ainslie, Curries, Ont.
Liveoak Ormsby Sovereign (3-50) 825
(Hardy Shore & Sons, Glanworth, Ont.)

Jack, Dale & Homer Turner, Lexington, Ky. (3)
Sparling Sovereign Fonda (11-51) 775
(J. M. Fraser & Sons, Spring Farm, Streetsville, Ont.)
Creston Roamer Jane (8-52) 550
(Buth Bros., Creston Farms, Comstock Park, Mich.)

C. B. Smith, Williamston, Mich. (10)
Marlacres Emily (1-54) 750
(Wilfred James, Sarnia, Ont.)
Maralda Enchanter Beulah (1-51) 500
(Harold James, Sarnia, Ont.)
Grahaven Reflection Lena (11-53) 475
(R. D. Graham, Grahaven Farm, Erin, Ont.)
S P S M Johanna Model (12-53) . 430
(State Prison of Southern Michigan, Jackson, Mich.)

Earl R. Andrews, Hillsdale, Mich.
(M) Lundland Janes Raven (Twin 4-55) 750
(Lundt Bros., Lundland Farms, Helenville, Wis.)

Henry R. Bourassa, Linwood, Mich.
(M) SanMarGale Wis Rarity (8-55) 700
(Ralph J. Stolle, SanMarGale Farms, Oregonia, O.)

Richard Lee Miller, Argos, Ind.
Culver Lad Eden Tulip (9-53) 670
(John A. Newman & Sons, Newman Holstein Farms)

John L. Riegle, Flint, Mich.
(M) Carnation Diligent (Twin 7-55) 650
(Carnation Milk Farms)
Clover Knoll Beauty (7-54) 650
(Wm. P. Musselman, Clover Knoll Farms, Newtown, Pa.)
Crahans Yankee Madcap Beth (12-53) 430
(Walter B. Crahan, Napoleon, O.)

Michael Carter, Wheeler, Mich.
Bond Haven Roamer Mona (12-53) 630
(C. J. Cerswell, Bond Haven, Ont.)

Roy Zoss, Ithaca, Mich.
(M) Clover Knoll Booster (8-55) 625
(Wm. P. Musselman, Clover Knoll Farms)

Garry W. and Irvin Mashino, Morocco, Ind.
Uncataloged Entry 590

Rumenapp Bros., Richmond, Mich.
Holwyn Reva Mahomet (2-53) 575

(Please turn to page 122)

You cut *nursing* cost to 12¢ per day with famous KAFF-A*

NOW! SLASH GROWING COST TO 5⅔¢

(out-of-pocket expense)

PER DAY ON NEW KAFF-D*

You cut nursing costs to half the cost of whole milk by starting calves on Kaff-A! It's the safe replacement for cow's milk that costs less than 12¢ per day for the first 6 weeks!

NOW—at an average out-of-pocket expense of only 5⅔¢ per day you can grow your calves into husky, healthy heifers on the same exclusive milk nutrients (Hidrolex* and DLW*) that are in Kaff-A! New Kaff-D will supply these fine milk nutrients for fast growth from the 7th week on! Kaff-D speeds growth without slowdowns. It stimulates rumen activity and develops big-barrelled, strong-framed heifers to add to your herd.

Kaff-D supplies exclusive milk nutrients at low cost—flakes of Hidrolex pre-digested milk sugars and proteins; DLW whey fermentation vitamins, proteins, and minerals; plus oat and soya flour, animal fat, and vitamins A and D. One 50 lb. box of Kaff-D, fed with your own farm grains and hay, is all you need feed to grow a big 400-500 lb. heifer in 7 months!

New KAFF-A and -D program supplies milk nutrients for less than $15 per calf!

Just 25 lbs. of Kaff-A, the safe replacement for cow's milk, takes care of the entire nursing needs of an average calf (after colostrum). A 50 lb. box of Kaff-D will grow your calves out with the same high quality milk nutrition—the cost of both is less than $15.00.

Get a pail or box of Kaff-A for your newborn calves—and order a supply of Kaff-D for your older calves at the same time. Ask your milk hauler, feed dealer, or hatcheryman today!

C P CO

*T.M's for milk by-products manufactured exclusively by Consolidated Products Co., Danville, Ill.

(Continued from page 120)

(Bouic Bros., Holwin Farms, Ostrander, O.

Goebel & John Dawson, Alexandria, Ky.
Glenafton Bonheur Grace (1-51) 560
(Siebert & Baker, Siebert Farms, Howell, Mich.)

R. T. Othmer, Woodland, Mich. (4)
Northern Gate Deen Chieftain (2-54) 555
(Wm. Warren, Northern Gate Farm, Bay City, Mich.)
Benhamdale Ernie Carnation Lad (7-54) 450
(Maurice Benham, Benhamdale Farm, Homer, Mich.)

Martin Toth, Shephard, Mich.
(M) Lange Re-Charity Prince (11-54) 550
(Walter R. Lange & Sons, Lange Farm, Watertown, Wis.)

Gordon Stahl, Clarksville, Mich.
Newlands Sovdar Mina (Twin 9-51) 500
(John M. Grieve, Newlands Farm, Wilton Grove, Ont.)

Warren G. Beemer, Davison, Mich.
Bond Haven Roamer Maid (10-53) 490
(C. B. Smith, Williamston, Mich.)

I. S. Roth, Goshen, Ind. (2)
Uncatalogued Entry 480
D. V. Holmes & Sons, Kankakee, Ill.)
Posch Flower Carnation (12-53) . 455
(John Addington, Portland, Mich.)

George J. Kelting, Dowling, Mich.
Grahaven Reflection Lea (12-52) 450
(R. D. Graham, Grahaven Farms)

Emil & Neal Kuhn, Manilla, Ind. (3)
SanMarGale Roburke Ginny (12-53) 450
(Ralph J. Stolle, SanMarGale Farms)

V. J. Brown & Son, Jonesville, Mich.
F B Dandy Pride (8-54) 445
(Chas. Fox, Guelph, Ont.)

Dr. George R. Clinton, Mason, Mich.
Questover Roburk Lily (8-54) ... 440
(C. W. Balsam, Questover Farm, Ottawa Lake, Mich.)

Harold & Roger Wolf, Morenci, Mich. (4)
SanMarGale Wis Rita (6-55) 425
Ralph J. Stolle, SanMarGale Farms, Oregonia, O.)

John Merignac, Laingsburg, Mich.
Uncataloged Entry 410

Aaron Fisher, Millersburg, Ind. (2)
Uncataloged Entry 400

Other buyers were: Laurence Pung, Portland; Mrs. John Rockol, South Lyon; Clyde W. Miller, Sturgis; Harold V. Marion, Brown City; Herb Miller, Williamston; Henry W. Howard, Morrice; John Rockol, South Lyon; Glenn L. Bancroft, Flint; Wesley Bott, Breckenridge; F. C. Campau, Ada; Max Dannenburg, Marshall; Walter E. Daenzer, Frankenmuth; Lawrence Woodworth, Charlotte; Donald Stuart, Milan; G. K. Smith, Williamston, Mich.—George L. Kistner, Goshen, Ind.—R. H. Somes, Sarnia, Ont.

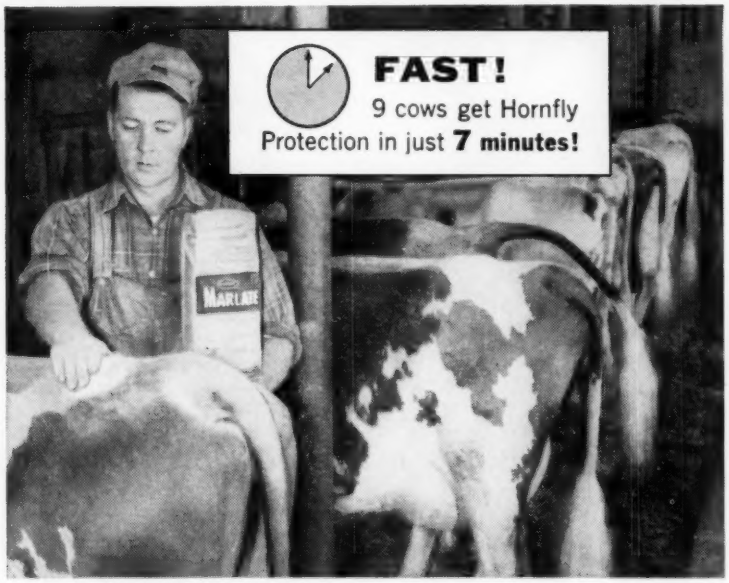

NO MIXING, NO SPRAYING: This dairyman has already protected these animals in a few minutes—dusting low-toxicity "Marlate" 50 methoxychlor insecticide directly on the animals.

Use Du Pont "Marlate"® 50 for long-lasting control

This new and better way to fight flies has already paid off for thousands of dairymen. There's no work. Just use your hand as above. Sprinkle a rounded tablespoonful of "Marlate" on the back and neck. Rub in gently all along the back and sides. Takes only 30 seconds per animal, but protection lasts 2 to 3 weeks. And the cost is low. A 4-lb. bag lasts 20-30 cows all season. For potent residual control of flies in barns and around premises, mix "Marlate" 50 with water and spray.

DEALERS: Be sure you have plenty of "Marlate" 50 on hand when the fly season starts. Cattlemen have found hand dusting with "Marlate" the best method yet for stopping hornfly attacks. They'll soon be asking for it. Write Du Pont, Grasselli Chemicals Dept., Wilmington 98, Delaware.

DU PONT
REG. U. S. PAT. OFF.
Better Things for Better Living . . . through Chemistry

Windwood Dispersal

CATALOG SUMMARY

73 Females 2y & over	**$34,500**	**$472.00**
(4 calves under 3 mos. s.w.d.)	**805**	**201.25**
4 Bred Yearlings	**2,060**	**515.00**
15 Open Yearlings	**4,395**	**293.00**
11 Heifer Calves Over 3 mos.	**4,125**	**375.00**
2 Bulls over 3 mos.	**520**	**260.00**
105	**$46,405**	**$441.95**

Harold May's Windwood Dispersal, held May 7th at Windwood Farm, Canandaigua, N. Y., was considered very successful with 105 head selling for a total of $46,405 or an average of $442. Prices went as high as $2850 and a total of 5 head went over the 4 figure mark.

A large crowd of interested spectators and buyers overflowed the tent. The sale moved right along at a good pace and the 105 head were sold in just a little over 4 hours. Buyers were present from New York, Maryland, Illinois, Virginia, New Jersey, New Hampshire, Pennsylvania, West Virginia and Tennessee.

The sale was managed by R. Austin Backus, Inc., Mexico, N. Y. Charles Backus was auctioneer; Horace Backus read pedigrees; Olin Backus and Clarence Smith worked the ring; Miles Marshall was barn superintendent; and Emmett McClure was the leadsman.

Top of the sale was the popular Cochran Sovereign Felicia, the "VG" show winning daughter of Sovereign Cochran with 2 and 3-yr-old records that average over 600 fat on 2X. Making her best record this year as a 4-yr-old, she started at $1000 and went up to $2000 right away. There were four bidders on Felicia over the $2000 mark. The final bidder at $2850 was Albert H. Magness, owner of the Standard Equipment Company Farm, Bel Air, Maryland. Contending bidder was Raymond A. Sprague, Midridge Farms, Hillsboro, N. H.

Felicia's oldest daughter, Cochran Windwood Phyllis, a daughter of Sovereign Commander Antonio, sold for $1175 to John E. Anderson, Monticello, Ill. A nice type heifer, she was due in the fall to Romandale Lucky Shamrock, the son of ABC Reflection Sovereign that was used extensively in the Windwood herd.

Felicia's last calf sired by her own sire, Sovereign Cochran, and born last October, sold for an even $1000 to Sam Lehnning, Boston, N. Y. She was a flashy calf and caused quite a bit of interest before the sale.

J. B. Schaefer, Pineyhill Farm, Washington, N. J., purchased the second highest selling animal in the sale

when he paid $1225 for Cochran Penelopie, another "VG" daughter of Sovereign Cochran. Mr. Schaefer's other two purchases were both Sovereign Cochran calves. One of these with a world of promise was Windwood Sovereign Francy, a calf born last August. Her dam was a 15-yr-old 200,000-lb. "VG" daughter of Carnation Slogan still in the herd and due again in the fall.

Fourth high in the sale at $1125 was Valley Hall Carnation Stella, a "VG" 706-lb. daughter of Carnation Dominator, one of the NYABC sires. She sold to Adam R. Martin, Maugansville, Pa. Mr. Martin also paid $580 for Center Creek Molly Sue, the "VG" daughter of A B C Reflection Sovereign.

Fred Baer, Freebaer Farm, Ft. Plain, N. Y., paid $950 for Cochran Sovereign Dinah, the "VG" daughter of Sovereign Commander Antonio with a good string of records to 618 fat on 2X.

J. D. McKinnon, Elmira, N. Y. purchased 3 head in the sale. His top purchase at $810 was Norma De Kol De Vries, a "VG" 570-lb. granddaughter of Lonelm Texal Highcroft.

Mr. Sprague, the contending bidder on Felecia, bought 5 head over the $600 mark. He paid $800 for Edgehill Sovereign Joyce, a "VG" daughter of Lonelm Sovereign Gardiner. Another one of his "VG" purchases at $700 was Rowancroft Carol Logman, a granddaughter of Lonelm Texal Fayne. He purchased one of the bargains of the sale at $675. She was Cochran Sir Duke Alicia, the first animal in the sale, and a "VG" 4% granddaughter of both Sovereign Cochran and Sovereign Commander Antonio. Mr. Sprague's other 2 purchases both sold for $610. One was a "VG" granddaughter of Marksman and the other was a "GP" granddaughter of Montvic Rag Apple Sovereign.

S. K. Wengert, Lebanon, Pa., paid $720 for Korndyke Pauline Darky, one of the top milkers in the sale. A granddaughter of Cornell Pride 16th, she had milked over 100 lbs. a day this lactation and had a good string of records to 663 fat on 2X.

Bennett Farms, Victor, N. Y., purchased another one of the "VG" cows in the sale when they paid $670 for Panorama Sovereign Mary, a very milky daughter of Samson Sovereign, a proven son of Montvic Rag Apple Sovereign.

Another one of the top "VG" cows was Rag Apple Sovereign Mercedes, a daughter of Houckholme Sovereign Rag Apple out of a granddaughter of Montvic Monogram. She sold for $650 to John M. Stoffel, Knoxville, Tenn.

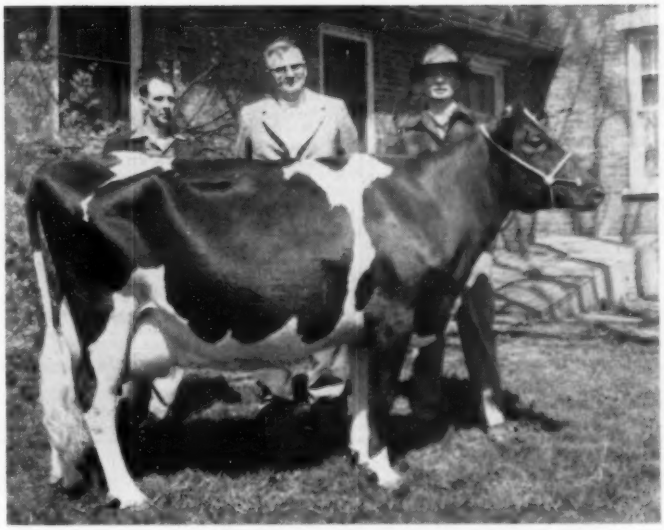

COCHRAN SOVEREIGN FELICIA (VG)

She was the top selling animal in the Windwood Dispersal held May 7th at Canandaigua, N. Y. Selling for $2850, she sold to Albert H. Magness, Bel Air, Maryland. Her yearling daughter sold for $1175 and her October heifer calf sold for $1000. Pictured from left to right: Baird Hammond, manager of General Cochran Farm, the breeder of Felicia; Albert H. Magness; and Harold May, owner of Windwood Farm.

Dr. L. O. Crumpler, Dansville, Va. paid $620 for Has-Hurst Mabel Dann, a 569-lb. granddaughter of Sir Bess Ormsby Fobes Dean out of Has-Hurst Maybe Sissy, an Honorable Mention All-American 2-yr-old in 1951. Dr. Crumpler also paid $600 for Stella Bond Haven Rag Apple, a "GP" granddaughter of Montvic Rag Apple Marksman.

Another one of the animals selling well above the average was Rag Apple Atomic Sally who went for an even $600 to Amos Roth & Son, Clarence, N. Y. She was a "GP" daughter of Rag Apple Smith Haven Atomic out of a granddaughter of Hays Sensation.—D.L.M.

(Please turn to page 124)

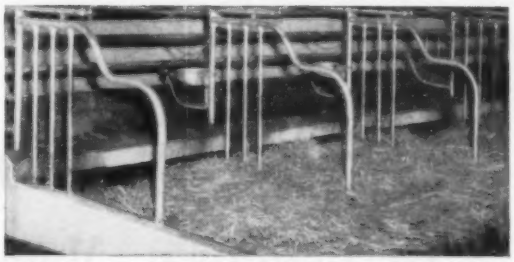

Standard's EASY-ALL *Comfort Stall More Than Pays For Itself.*

GREATER MILK **PRODUCTION—MORE PROFIT**

Give your cows "Pasture Comfort" with STANDARD'S new, improved—EASY-ALL Comfort Stall—*adjustable front barrier, welded curb post assembly, re-located* stall cock eliminating "stall stretch". See your STANDARD Dealer. Or write for free folder S-O today.

DEALERS: Write for dealership details. No obligation.

DEPT. DB-2E Bel Air, Maryland

STANDARD EQUIPMENT, INC.
Manufacturers of a Complete Line of Dairy Farm Equipment

(Continued from page 123)

Albert H. Magness, BelAir, Md.
Cochran Sovereign Felicia (2-51) 2850

J. B. Schaefer, Washington, N. J. (3)
Cochran Penelopie (12-51) 1225
Windwood Sovereign Francy (8-55) 560

John E. Anderson, Monticello, Ill.
Cochran Windwood Phyllis (9-54) 1175
Windwood Polkadot Jingle (1-54) 560

Adam R. Martin, Maugansville, Pa.
Valley Hall Carnation Stella (11-50) 1125
Center Creek Molly Sue (12-50) ... 580

Sam Lehning, Boston, N. Y.
Windwood Sovereign Fancy (10-55) 1000

Fred Baer, Ft. Plain, N. Y.
Cochran Sovereign Dinah (7-48) . 950

J. D. McKinnon, Elmira, N. Y. (3)
Norma De Kol De Vries (5-50) ... 810

Raymond A. Sprague, Hillsboro, N. H.
Edgehill Sovereign Joyce (1-51) 800
Rowancroft Carol Logman (3-51) 700
Cochran Sir Duke Alicia (5-51) .. 675

Chestnut Grove Sovereign Marg (8-52) 610
East-Alton Sterling Glory (11-51) 610

S. K. Wengert, Lebanon, Pa.
Korndyke Pauline Darky (9-49) . 720

Bennett Farms, Victor, N. Y.
Panorama Sovereign Mary (2-50) 670

John M. Stoffel, Knoxville, Tenn.
Rag Apple Sovereign Mercedes (1-50) 650

Dr. L. O. Crumpler, Danville, Va.
Has-Hurst Mabel Dann (12-50) .. 620
Stella Bond Haven Rag Apple (11-51) 600
Cochran Sovereign Lucille (8-51) 500

Amos Roth & Son, Clarence, N. Y. (3)
Rag Apple Atomic Sally (11-50) 600
Symbol Jane of Windwood (8-51) 530

James J. Gleason & Sons, Muncy, Pa.
Cochran Toni Grace (2-52) 560
Windwood Polkadot Pauline (1-53) 440

Robert W. Pollock, Canandaigua, N. Y. (3)
Hainescrest Monogram Primrose (12-47) 550

Toots De Kol Reflection (12-52) . 405

William Lehning, Boston, N. Y. (5)
Windwood Sovereign Linda (11-55) 550
Hamaret Momie Zigo (7-46) 440

Edward M. Jones, Wellsville, N. Y.
Panorma Sovereign Peggy (12-50) 550

Frank Waler, Falconer, N. Y.
Has-Hurst Jill Wuality (Twin 12-51) 490

Walter Van Buren, Lockport, N. Y.
Rag Apple Atomic Donna (1-50) 485
East-Alton Emperor Queen (12-50) 410

R. C. Wardwood, Spencer, N. Y.
P H Betty Pietje Sterling (9-51) . 455

Howard Sisson, Sherburne, N. Y. (2)
Hamaret Adaline Arab (2-48) ... 470

Kenneth McEvoy & Sons, Marathon, N. Y.
Mayford Texal Queen (12-53) 420

R. S. Eckel, Jersey Shore, Pa. (4)
Ballamagan Abigail (3-52) 415

Moulton Farms, Charlestown, W. Va. (4)
Otter Park Stella Pabst (4-47) .. 415

Allen F. Jones, Jamestown, N. Y. (4)
Bonnie Haven Hayden Faith (3-51) 410

Lawrence K. Weaver, Silver Springs, N. Y.
Windwood Polkadot Jane (9-53) . 410

R. C. Swartwood, Spencer, N. Y.
Angola Model Suzone (5-49) 400

Orville J. Wilson, Sr., North Collins, N. Y.
Homeland Mercedes Ormsby (11-49) 400

Other buyers were: Harry A. Smith, Fayetteville; Albert G. Klick, Honeoye Falls; E. Lea James, Interlaken; Glen W. Lawrence, Corfu; Norman & Arthur & E. Lea James, Interlaken; Charles Pratz, Waterloo; Richard J. Hodges, Spencerport; Owen Hoffman, Pine City; Charles Hack, Walworth; Glen & Gordon Crouch, Geneva; Thomas Eldredge, Stanley; Jerome M. Emerling, Boston; Theodore Spence, Dundee; Theodore Minns, Geneva; George Torrey, Stafford; Elmer Semmel, Lima; Fred Strussenberg, Hilton; Ray J. Schrader, Silver Creek; Francis Adams, Gorham; George J. Durkee, Clifton Springs; M. A. Brink, Ithaca; Philip Bluhm, Fairport; Robert Bruce, Clifton Springs; Fred Maag, Lyons; Herbert Marshall, Waterloo; Louis Garling, East Lima; Dean Trent, Honeoye Falls; William Walker, Palmyra; Everett Ward, Seneca Falls; John D. Walrath, East Springfield; Harold Weigert, Victor; Paul W. Birdsell, Holcomb, N. Y. Bruco Bros., Westfield; F. L. Lentz, Jersey Shore, Pa.; George A. Crookes, Rixeyville, Va.

Statistical data furnished by R. Austin Backus, Inc., Mexico, N. Y.

Filbert Farm will soon have available frozen semen from the sensational

HOWEDAN WINTERTHUR FOBES

with Daughters over Dams of +5886 Milk and +212 Fat.

If interested, write or wire for particulars to:

Filbert Farm

Germantown, Maryland

Our 1955 HIR Average:

37 Head 2X 13,800 m. 3.7% 508.6 f.

North Carolina State Sale

CATALOG SUMMARY

58	Females 2y & over (3 calves under 3 mos. s.w.d.)	$24,875	$428.88
		162	54.17
3	Bred Yearlings	1,360	453.33
4	Open Yearlings	575	143.75
22	Heifer Calves over 3 mos.	2,630	119.55
4	Bulls over 3 mos.	990	247.50
91		$30,592	$336.18

The North Carolina Holstein-Friesian Association held their annual spring sale on April 12 at Raleigh. Breeders from Maryland and Virginia were included among the consignors and provided the tops of the sale. Leslie C. King, Kingstead Farms, Clarksburg, Md., consigned the high selling animal, his Kingstead Uasa Sue going to Doak Finch, Thomasville, N. C., at $660. She is a 3-year-old daughter of Winterthur Winner Fobes Climax VG and Kingstead Vamalo Maude GP, with HT records up to 747.2 lbs. a daughter of Winterthur Victor Select Aarron GP. She

(Please turn to page 127)

An "Excellent" Dam and Her "VG" Daughter

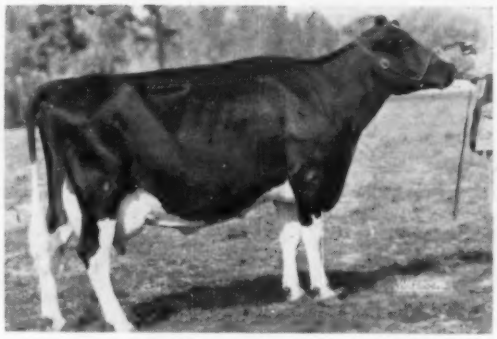

MAYTAG ORMSBY FOBES HEDDA (EX)
By Maytag Ormsby Fobes (VG-GM)

RUBY ACRES REGAL HILDA (VG at 3y)
By Pabst Regal (EX-GM) and from Hedda.

Maytag Ormsby Fobes Hedda (91 points at 12 years) has 3 daughters, including Hilda, and a son. Hilda and her full sister each have a heifer by the Deen bull. Thus Hedda, with her 3 daughters and a son, and her daughters with 2 heifers, give us a top female family.

We invite you to visit with us at the time of the National Convention.
We will be pleased to show you these and other members of our herd.

RUBY ACRES — Elkhorn, Wis.

FLOYD PECK, Manager — S. D. RUBY, Owner

THOMAS J. DARCEY
DISPERSAL
Monday — June 11
Watertown, Wisconsin

At the farm located at the city limits on Highway M
"A Herd Established for Fifty Years"

50 Registered Holsteins

VACCINATED AND NEGATIVE

25 Large, Well Conditioned Cows — A Number of Heifers due July & August

This herd of choice, well bred Holsteins has been established for 50 years, with sires of popular and splendid breeding used. A goodly number of cows have gone out from here and made enviable reputations for production and for show.

The cows spell production and are consistent producers. The large, smooth heifers due in July and August will appeal to the discriminating buyers, and there are some very attractive yearlings and younger heifers.

Due to a recent heart attack sustained by Mr. Thomas Darcey it is imperative that the herd be sold at this time. This is an unusual opportunity that you may well take advantage of.

Watertown, Wisconsin **FRANCIS DARCEY & SONS, Mgrs.**

12 Daughters of "Ideal"

The first 18 daughters of Zimmerman Star Pansy Ideal will average 730 lbs. fat, 3.87% as 2-year-olds (avg. age 2y 3m). His granddaughters are now doing even better. One by "Beach" (his son) holds 4 national records. Six of his daughters have already milked over 100 lbs. Ideal is by "Star Piebe" from a line bred "Pansy." The 30 MATERNAL descendants of the original Pansy cow average 890 3.95% 3X, which we believe is far above any other cow family of similar size.

SELMA
2y 21065 3.8 794.3

ALCARTRA
2y 18345 3.9 717

ROSANNE
2y 18553 4.0 746.9
Now milking up to 100 lbs.

ANITA
2y 14217 4.0 565.3
3y 18866 4.1 780.8

SANDRA
2y Promising close to 900 lbs.

ETIE
2y 24056 3.3 798.5
3y 22493 3.9 872.7
5y Milk up to 115 lbs.

MODEL
2y 19694 3.7 733.8
Just fresh and already close to 100 lbs.

GOLDIE
2y 16844 4.2 700.2

PATTY
2y 18456 4.5 825.3
3y 19104 4.5 866.2
4y 18865 4.4 838
(330d)
5y Just fresh.

ISSIE
2y 17903 3.9 701

PIEBE
2y 19621 4.2 818.2

PRIDE
2y 22158 3.8 832.6
Now promising colse to 1000 lbs.

Frozen semen available from IDEAL, BEACH and ROYALIST.

ZIMMERMAN DAIRY FARM

—: Home of the Linebred Stars :—

L. A. and J. A. ZIMMERMAN **LEHIGHTON, PENNSYLVANIA**

Three HIR Herd Averages over 700 lbs. Fat

(Continued from page 124)
freshened March 27 and her heifer calf by Hickory Creek Proud Prince EX sold for $150. Next high price for the day was $635, paid for Edjarry Mistress Belle, a bred 2-year-old daughter of Edjarry Master Posch VG, consigned by Edgar C. Virts Jr., Jefferson, Md. Her new owner is B. F. Nesbitt, Clyde, N. C. John T. Kern, Star, N. C., was the heaviest buyer, taking eight head for $3280. Heifers due in the fall brought very satisfactory prices and good cows commanded good prices.

The North Carolina association handled the sale with Charles Backus, as auctioneer and Horace Backus reading pedigrees. Both are from the R. Austin Backus Inc. organization, Mexico, N. Y. Announcements were made by R. Glen Hardin, Olin, N. Y., secretary of the association.

The buyers and details on animals selling for $400 and over:

Donk Finch, Thomasville, N. Car. (2
Kingstead Uasa Sue $660
(Leslie C. King, Clarksburg, Md.)
B. F. Nesbitt, Clyde, N. Car. (2)
Edjarry Mistress Belle 635
(Edgar C. Virts, Jr., Jefferson, Md.)
Oakmulgee Della Dugline Dina ... 520
(Charles Moyer & Sons, Amelia, Va.)
G. C. Palmer, Jr., Clyde, N. Car. (4)
Kenlyn Trailblazer 610
(J. C. Eller, Culpeper, Va.)
Appalachian Lauxmont Mollie ... 545
(Appalachian State Teachers College, Boone, N. Carl.)
Hickoryvale Lucifer Vera 530
(Ira D. Ifert & Sons, Middletown, Md.)
Breatheds Oae Mag 500
(Md. State Reformatory, Hagerstown, Md.)
Bobby McManus Collins, Hillsboro, N. Car. (5)
Oakmulgee Honey Lang Hallie ... 605
(Charles Moyer & Sons, Amelia, Va.)
Butterfield Progressor Gem 460
(David C. Cummings, Guilford College, N. Car.)
Hickoryvale A G Meg 450
(Ira. D. Ifert & Sons)
Co-Po Dunloggin Fayne 410
(Frank & Paul Coffman, Harrisonburg, Va.)
John Kirkpatrick, Clyde, N. Car. (3)
Hampstead Rag Apple Duke ... 560
Hampstead Ormsby Bess Fobes 560
(Louise V. Speiden, Somerset, Va.)
Dark Valley Pabst Jess 425
(David F. Grossnickle, Union Bridge, Md.)
J. D. O'Harn, Neuse, N. Car. (6)
Spring Lawn Chieftain Toda ... 540
(Wheatmore Farms, Trinity, N. Car.)
Grassy Meadows Empress Huzza 500
(Grassy Meadow Farm, Guilford College, N. Car.)
Dark Valley Var Mat 500
(David F. Grossnickle)
Walden Weaver, Bessemer City, N. Car. (3)
Rosni Letitia Homestead Leigh ... 520
(Frank S. Walker, Orange, Va.)
Oakmulgee Gertrude Bonnie Lang 440
(Charles Moyer & Sons, Amelia, Va.
J. C. Eagles Estate, Wilson, N. Car. (2)
Breatheds Sahdette Dearie 510
Breatheds Rikelle Dazzle 400
(Md. State Reformatory, Hagerstown, Md.)
Fred H. Stem, Oxford, N. Car. (4)
Brook Lodge Golden Anna 500
(Brook Lodge Farms, Middletown, Md.)
Meadowfarm Roundwood Countess 475
(J. E. Taylor, Orange, Va.)
John T. Kern, Star, N. Car. (8)
Clovertop Royal Ida 500
(Russell S. Wachter, Keymar, Md.)
Burke Weber Dot 480
Sadie Black Weber 450
(L. J. Crowgey, Wytheville, Va.)
Appalachian Colanthus Flossie ... 475
(Appalachian State Teachers College)
Beallgray Eddie Linda 430
(C. E. Graham, Linwood, N. Car.)

(Please turn to page 128)

IMPORTANT SALE DATES

MAY 26th at 1 p. m.
Complete dispersal of the RICHVIEW HERD owned by Alex. Gracey, Weston. Only the sale of the farm makes these cattle available at HAYS SALES ARENA.

JUNE 1st at 1 p. m.
Complete dispersal of DUN-OAK HOLSTEINS owned by H. B. Cooper, Palermo. One of Halton County's top show and production herds, selling at HAYS SALES ARENA.

JUNE 11 at 7 p. m.
Complete dispersal of Homey Farm herd of E. David and H. Sauer, Stouffville. (55 head). Hays Sales Arena.

JUNE 12 at 1 p. m.
Complete dispersal of Twin Rivers herd of Estate of F. D. Reid, Kleinburg. (100 head) Hays Sales Arena.

Wednesday, JUNE 20 at 7:00 p. m.
Complete dispersal of Elmer Stoltz Montebrae Farm Herd, owned by Elmer Stoltz, R. R. 2, Alliston, Ont. Selling at Hays Sale Arena, Hays Farms Ltd., Sale Managers, Oakville, Ont.

Friday, AUGUST 10, at 7 p. m.
Donald V. Hunter, Almira Farms, Unionville, Ont., 80 hd., Accredited, Vaccinated, R O P Tested, at Hays Sales Arena.

AUGUST 17
Twilight Sale. Complete dispersal of Roseheath herd. Fully accredited with added consignments. Owned by Albert Peters, R.R. 1, Oakville, Ont. Hays Farms Ltd., Sale Managers.

Friday, AUGUST 24, at 7 p. m.
Norman R. McArthur, Fern Dale Farms, Thamesford, Ont., 35 head, Accredited, Vaccinated, R O P tested, at Hays Sales Arena.

OCTOBER 5 at 7 p. m.
Complete dispersal of Homecroft herd of J. F. Trimble, Streetsville. (70 head) Hays Sales Arena

OCTOBER 12
First Eastetrn Ontario Unit Sale to be held at the Annex of the Ottawa Coliseum.

OCTOBER 15th at 1 p. m.
Second QUINTE UNIT SALE at the arena. GRAFTON, ONT. This sale series got off to a good start last year and will again feature selected daughters of the richly-bred sires of the Quinte Unit.

OCTOBER 22nd at 12 noon
The 14th annual ALL-CANADIAN SALE with 70 head of Canada's choicest breeding stock selling at HAYS SALES ARENA.

OCTOBER 22 at 7 p. m.
Complete dispersal of Roeland herd of John W. Greenwood, Maple. (35 head) Hays Sales Arena.

OCTOBER 23rd at 1 p. m.
Sixth annual MAPLE UNIT CONSIGNMENT SALE selling at HAYS SALES ARENA. A sale series with a well established reputation for top value.

NOVEMBER 14th at 9 a. m.
Fourth annual HOLSTEIN SALE OF STARS at the ROYAL WINTER FAIR, the morning following Holstein judging. Recognized as one of the World's great Holstein auctions, we are aiming for our fourth consecutive $2000 average.

NOVEMBER 20th at 1 p. m.
Fifth annual ROSAFE SALE, the year's production from the herd of the Premier breeder and Exhibitor at CNE, Chicago and Royal in 1954 and 1955.

DECEMBER 3rd at 1 p. m.
HAYS NINTH ANNIVERSARY SALE, one of our annual consign-ment sales at HAYS SALES ARENA.

Apply now for catalogues of any of these sales to be sure you are on the mailing list to get those you need as soon as they are ready.

HAYS FARMS LTD. OAKVILLE - Box 470 - ONTARIO

Badger Silo Unloaders

ARE FARM - ENGINEERED AND FARM - TESTED TO . . .
HANDLE GRASS AND CORN SILAGE, FROZEN OR UN-FROZEN ● INCREASE MILK PRODUCTION ● PREVENT ACCIDENTS ● PREVENT WASTE ● SAVE LABOR
Easy to transfer from one silo to another.

STANDARD SIZES ARE 12-14-16 18 AND 20 FOOT.

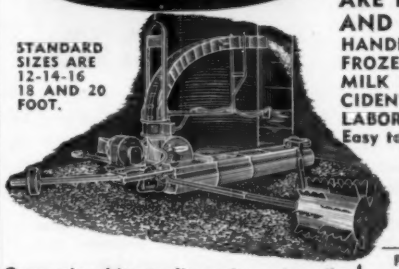

NO OTHER CAN COMPARE!
PROVEN TO BE LIGHTER, FASTER, AND EASIER TO INSTALL . . . YET PRICED SO THAT EVERY DAIRY FARMER SHOULD OWN ONE.

Conversion kits to fit various size silos

Installation and Service Specialists in All Dairy Sections of U.S.A. and Canada.

Please send the following literature
Barn Cleaners ☐ Silo Unloaders ☐
Barn Equipment ☐
Name
Address
City State
BADGER NORTHLAND INC.
BOX 31, DEPT. B KAUKAUNA, WIS.

An Inbred Son of Dunloggin Standard, from one of Standard's Greatest Daughters

BAIRDLEA STANDARD BOND

Sire: DUNLOGGIN STANDARD (VG-SMP)

This full brother to Admiral Lauxmont, by Admiral Ormsby Fobes Again and out of New Year Belle, was our herd sire for many years. Among the great cows he left in our herd was Lucille, the dam of Bond, who is not only a great cow but is also a member of a great cow family.

Dam: BAIRDLEA STANDARD LUCILLE

2-1	326	2X	10,150	4.2	428
3-1	331	2X	14,440	4.3	617
4-2	365	2X	18,140	4.6	840
6-1	365	2X	21,180	4.4	938
7-5	365	2X	21,098	4.7	994.8

By Dunloggin Standard and from a 140,000-lb. daughter of Carnation Hazelwood Ormsby. She has 4 maternal sisters in our herd and daughters up to over 650 lbs. fat on 2X.

Bond is a herd sire to intensify Dunloggin Standard and our greatest cow family. We think he well do the job.

Bairdlea Farms

Certified - Accredited - Vaccinated

P. M. BAIRD & SONS **CHESTER, NEW YORK**

Pellissier Dairy Farms Offer

SONS of GREAT COWS

For instance:

PANSCO RUBY SENATOR
Born June 17, 1954

His Dam's Udder

Sire:

Weber Junior Burke Senator 1198516 (E)
An intensely Burke-bred bull whose sire is in the Harvey Nelson herd in Wisconsin, he a maternal brother to Wis Cyclone, and whose dam is a direct granddaughter of Weber Burke Zila. Excellent daughter of Burke.

Dam:

Pansco Ruby Burke 3409182 (VG)

3-1	365d	3X	15170	3.6	553

1st 4-yr-old and Gr. Ch. at San Fernando and Imperial Valley, 2nd at Ariz. State Fair. Member of undefeated produce 1955. She is a daughter of Pahvant Admiral Burke (VG), he by Sir Monarch Designer and out of our own VG 103,000-lb. daughter of Wis Admiral Burke Lad. The next dam is Pansco Ruby Change (VG) with 888 lbs. fat. Send for pedigree and price on this classy service age bull. Others also available at modest prices.

PELLISSIER DAIRY FARMS

2707 Workman Mill Road — Whittier, California

PHONE OX 5-2972

(Continued from page 127)

Gene H. Moose, Albemarle, N. Car. (3)
Meadowfarm Commander Lassie . 490
(J. E. Taylor, Orange, Va.)
Luther R. Clark, Jr. Greensboro, N. Car. (4)
Cobleview Montvic Canary 475
(Bynum Hartman, Winston-Salem, N. Car.)
Timberridge Korndyke Bracelet . 420
(W. D. Vinyard, Vinton, Va.)
C. F. Mallard, Jr., Burgaw, N. Car. (3)
Luck Bros Hermes Segis 475
(Luck Bros., Ashland, Va.)
Co-Po Ormsby Segis 400
(Frank & Paul Coffman, Harrisonburg, Va.)
I. Mack Tucker, Stanfield, N. Car. (2)
Beallgray Posch Gertie 460
(C. E. Graham, Linwood, N. Car.)
Janill Inspiration Princess 400
(Grassy Meadow Farm)
R. G. Hardin, Greensboro, N. Car.
Hickoryvale Admiral Ellen 445
(Ira D. Ifert & Sons)
George W. Lasley, Mebane, N. Car. (2)
Colan Segis Molly 445
(C. F. Motsinger, Winston-Salem, N. Car.)
BONC Dixie Betty 400
(Baptist Orphanage, Thomasville, N. Car.)
John Weaver, Bessemer City, N. Car.
Rosni Dunloggin Bess 420
(Frank S. Walker, Orange, Va.)
Robert K. Reierson, Battleboro, N. Car. (3)
BONC Mutual Dixie 405
(Baptist Orphanage)
Baptist Orphanage, Thomasville, N. Car.
Edjarry Mistress Mercedes 400
(Edgar C. Virts, Jr., Jefferson, Md.)
G. A. Allen, Creedmoor, N. Car. (2)
Luck Bros. Lochinvar Peter 400
(Luck Bros., Ashland, Va.)
Locvale Deen Bonita 400
(Locvale Farms, Middletown, Md.)
W. B. Franks & Son, Raleigh, N. C. (2)
Appalachian Homestead Polly 400
(Appalachian State Teachers College)

Other buyers: Bill Jenkins, Greensboro; Skinner Farms, Littleton; Betty Jenkins, Greensboro; Fred Peacock, Denton; M. C. Braswell Farm, Battleboro; Samuel R. Harris, Lexington; M. R. Harris, Jr., Lexington; Joey W. Eakins, Ivanhoe; Claude W. Allen Jr., Creedmoor; Ray Crouse & Roy Arnold, Lexington; Edward L. Efird, Albemarle; Max Coltrane, Guilford; William E. Clay, Lenoir; Charles Fisher Ward, Lexington; T. A. Harris, Lexington; Kenneth McGinnis, Greensboro; Larry M. Tucker, Stanfield; Roy Coffey, Lenoir; Keith Stroupe, Denton; Jerry B. Kivett, Jamestown; J. Odell Meredith, Liberty; Cecil F. Eakins, Ivanhoe; Betty Jean Leonard, Greensboro; Charles Smith Lutterloh, Pittsboro; M. W. Bunce, Wade; and H. W. Campbell, Greensboro, N. Car.

Statistical data furnished by R. Glen Hardin, Secretary, North Carolina Holstein-Friesian Association, Olin, N. Car.

Virginia Heifer Sale

CATALOG SUMMARY

49	**Females 2y & over**	**$21,355**	**$435.82**
	2 Calves under 3 mos. s.w.d.)	**170**	**85.00**
4	**Bred Yearlings**	**1,380**	**345.00**
7	**Open Yearlings**	**1,640**	**234.29**
3	**Bulls over 3 mos.**	**1,590**	**530.00**
63		**$26,135**	**$414.84**

The Virginia Heifer Sale, sponsored by the Virginia Cooperative Holstein Breeders Assn., and managed by Frank S. Walker, Orange, Va., was a marked success with the offering of 63 head averaging $414.84. The sale was held April 20 at Orange.

One of the three North Carolina buyers took the $700 top of the sale, together with three other heifers also consigned by Frank Walker. The $700 heifer was a bred 2-yr-old representing the third generation of all Walker

(Please turn to page 148)

Do You Like Your Ormsby Blood...

"Medalist"

Sir Bess Ormsby Fobes Medalist is an INBRED ORMSBY. His sire, Sir Bess Skylark Ormbsy Fobes (VG-SMP) is a double grandson of Sir Bess Ormsby Fobes 73rd from a 906-lb. dam. Medalist's dam, Glen Eden Butter Maid, is a 717-lb. 4.9% daughter of Sir Bess Fobes Tidy out of a 4.4% daughter of Sir Bess Ormsby Fobes Skylark.

His 17 A R daughters have 27 AR records that average:

342d 2X 12276 4.26% 523.4

If you want high test . . .

You can depend on a son of MEDALIST!

Intense?

Then here it is . . . in the bull calves from these two State Champion daughters of "Medalist"!

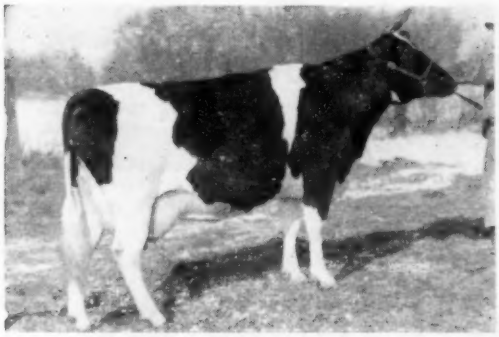

BESS EMMA SKYLARK BUTTER MAID

5-6	305d	2X	16246	4.5%	736.5

1st in Ohio, 305d, 2X, over all ages.

5-6	365d	2X	17758	4.6%	825.5
4y	359d	2X	13130	4.8%	642.8
3y	365d	2X	12838	4.4%	563.7

Line bred, her dam is a maternal sister to the dam of Medalist.

DELLA ORMSBY BUTTER MAID

3-5	305d	2X	14499	4.1%	601.1

1st in Ohio for fat, 305d, 2X, Jr. 3. From one of the top cow families of our herd. Her dam, Bess Fobes Ormsby Della, has 5 records that average 691 lbs. fat. The next dam, Della Beets Ormsby Nudine, has 4% records up to 674 lbs. fat and is still in the herd at 15 years of age.

The bull calves out of these two great State Champion cows are both sired by STEEL-BILT ORMSBY FOBES DELLA, double grandson of the 864-lb. Della Butter Girl Creator, by her Medalist son and out of her Medalist daughter! "Fobes Della" carries 42 crosses to Sir Bess Ormsby Fobes, and these two sons double up the inheritance to that Ormsby foundation sire. Write today for pedigrees, pictures and full information.

STEEL-BILT PROVING FARM

MARTIN STEEL PRODUCTS CORP.

Clifford Jergens, Mgr. **Millsboro Rd., Rt. 3** **Mansfield, Ohio**

Brand Names Sell the Best - - - -

Because Brand Names

HAVE BEEN SOLD

Lakeside FARM
ELKHART LAKE, WIS

Carnation Milk Farms

WINTERTHUR FARMS

RIDGELY Farms
STONE RIDGE, NEW YORK

Broad Rock
SAINT JOSEPH'S ABBEY SPENCER MASSACHUSETTS

PABST FARMS INC.

Holstein-Friesian World

The Newspaper of the Breed

The above BRAND NAMES are familiar because you see them once or twice a month in the pages of the **World.** Everything else being equal, animals with these prefixes will sell for more. BRAND NAMES sell the best because BRAND NAMES are the ones that have been sold. **Your prefix is your BRAND NAME.**

Write For Our Rate Card Today

HOLSTEIN-FRIESIAN WORLD

LACONA, NEW YORK

WISCONSIN (from page 21)
they can stop their car, lunch and stretch. They are not intended for camping purposes as they do not as a general rule provide adequate sanitary conveniences. These smaller areas along the highways may be recognized by the highway sign, "Wayside—1000 feet."

Those who are contemplating a trip to Wisconsin are invited to write the Wisconsin Conservation Department, State Office Building, Madison, Wisconsin for any further literature or information on Wisconsin state parks, forests, historical sites, varied summer attractions, resort, hotel and camping facilities.

Our Wisconsin is the buckle on the vacation belt of America, the place where your vacation dreams come true! Come once and you'll return again and again, and ever after you'll wear a little bit of our Wonderful Wisconsin in your heart.

AYRSHIRE AUCTION PRICES 1955

The Ayrshire Digest reports that in auction sales of that breed during 1955 a total of 3287 head were sold for $706,571.50, an average of $214.96.

HOLSTEINS TOPS IN GEORGIA

Holsteins—fast coming into their own throughout the Deep South — made a clean sweep of Georgia DHIA honors in 1955.

The state's top production average—12,187 lbs. of milk and 448 lbs. of fat—was posted by the herd of E. H. Betzer of Thomasville.

Mr. Betzer, a transplanted Buckeye, brought 19 Holsteins with him when he moved from Ohio to Georgia in 1952.

In second place was the Holstein herd of Curtis B. Avery of Chipley with an average of 11,353 lbs. of milk and 406 of fat.

Close behind was still another Holstein dairyman — Ray Tidwell of Douglasville — with a DHIA average of 11,281 lbs. of milk and 411 lbs. of butterfat.

Top winner in the state-wide dairy efficiency contest was H. D. Thames —Fayetteville Holstein breeder.

Mr. Betzer took the second high efficiency award with third going to C. A. Jolley, a young Navy veteran with a predominately Holstein herd on a 107 acre farm near Covington.

"You've seen my last picture, haven't you?" said the actor.

The critic put a hand to his forehead. "I hope so."

COMPLETE DISPERSAL of

HOWARD PERKINS' HERD

Saturday* — AT THE FARM — *June 9

6 miles north of

Spearfish, South Dakota

98 Registered Holsteins

Calfhood Vaccinated — Bang's & T. B. Tested

55 BRED HEIFERS ★ 25 OPEN HEIFERS
12 HEIFERS CALVES ★ 6 SERVICE AGE BULLS

Nearly All are Granddaughters of this Great Sire

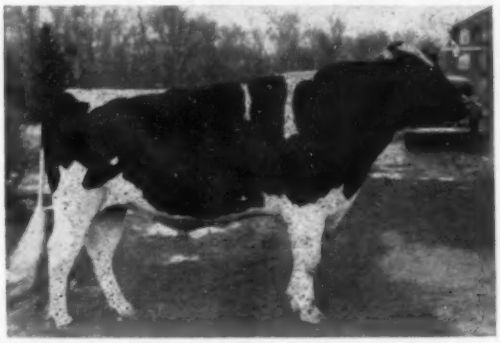

HOUCKHOLME SOVEREIGN SKY ROCKET (VG)
Famous Sovereign son who is sire of so many show winners and high producers including "Rocket Tone."

These heifers are all from my milking herd that was sold privately about a year ago. Their dams have individual records up to 700 lbs. fat.

Among our herd sires in recent years were these blue bloods of the Rag Apple line:

HAWKHURST EMPEROR VIKING —
A son of Emperor of Mt. Victoria and thus a paternal brother to SOVEREIGN and COLLEEN. His dam was Model Rag Apple Prilly (VG) with 24,484 milk and 949 fat. His DHIA proof:

6 Dtrs. (9 records)	13,644	3.8	514
6 Dams (18 records)	12,283	3.5	432
Increase	+1,361	+.3	+82

ROCKWOOD MERCENA ROCKET —
One of the great transmitting sons of Sky Rocket. He has daughters with over 600 lbs. fat and 16,000 lbs. milk in first lactation.

ROCKWOOD BEULAH PAL ROMONARCH —
By the ALL-CANADIAN MONARCH and from the ALL-CANADIAN BEULAH, BEST UDDERED COW AT THE 1952 & 1954 ROYAL WINTER FAIR.

ELM GROVE GOVERNOR COUNT —
By G M Carnation Count (Gold Medal) and from a real transmitting cow at Elm Grove.

GOVERNOR COUNT and ROMONARCH ARE SERVICE SIRES OF THESE HEIFERS

HOWARD PERKINS

Owner

Spearfish, South Dakota

Bob Visits Maryland

Hickoryvale Farm

It was one of the few real Spring days in April when I turned in the lane that leads to Ira D. Ifert & Sons' Hickoryvale Farms just outside of Middletown, Md. The "sons" were on hand and Merhle Ifert took time to show me around for my first visit since 1953.

Things have changed in the past three years but, as always, the Hickoryvale heifers and cows make up a group that needs no apology. First Merhle ran the younger heifers out of the barn, practically all daughters of Sovereign Cochran (VG-GM). These heifers are remarkably smooth, combined with considerable thriftiness—it is no wonder the Ifert family is so enthusiastic conerning them. A large percentage of them are out of Helengeorge Master Admiral (GM) daughters.

One of the top individuals on the farm—at least as far as type is concerned—was a June 1955 bull calf by Sovereign Cochran and out of an Excellent daughter of Curtiss Candy Della Lad (GM)—I believe the next maternal dam is by Dunloggin Matador Della. The calf is really outstanding, with about as nice a top and rump as one can ever find—and he's good all the rest of the way.

As you leave the heifer barns at Hickoryvale and walk through the little valley that separates the heifer buildings from the cow barn, you pass the bull barn. Naturally we stopped to see what was in the pens—and I was in for a surprise. The young white bull in one of the pens was Rosafe Trustee, soon to be two years old, a son of A B C Reflection Sovereign (EX-Extra). I had forgotten that Hickoryvale and Pond View Farm (more about that outfit later) had cooperated in the purchase of a son and an inbred son of the Reflection bull.

Trustee is a full brother to Rosafe Inspiration, being out of Glenvue Lorna Inka (GP), a daughter of Inka Supreme Reflection (EX) with two 3X records over 21,000 lbs. milk and an 8-lactation total (figured in the Canadian yearly manner) of 147,471 lbs., four records 2X and four 3X. She has three daughters from 566 to 726 lbs. fat (the latter record at 2 years) and has an Excellent and a VG maternal sister. As I understand it, Rosafe Trustee has not had too much service here, having just arrived from Pond View Farm.

The inbred Reflection son, Rosafe Zenith, is bred to about 35 head at Hickoryvale and is now at Pond View. Zenith's dam is Rosafe Shamrock Dewdrop (GP) with 17,746 and 18,888 milk on 3X at 2 and 3 years. Her dam in turn is a good producing daughter of A B C Posch Montvic Renown (VG).

The other pen was occupied by a bull whose pedigree I can get really enthusiastic about. He is Hickoryvale Admiral Ace, by Helengeorge Master Admiral (GM) and out of the great Hickoryvale Della Rae (EX), 781-lb. 2X show daughter of Curtiss Candy Della Lad from a VG daughter of Dunloggin Progressor. You will note that the pedigree of this 3-year-old reads like a Holstein "Who's Who." Some time ago the New York team of Steve Low (River Valley Farm) and Archie Meek (Lyon Brook Farm) came down to Hickoryvale and thought highly enough of this breeding to purchase Hickoryvale Rear Admiral, a younger full brother to Ace.

While many Holstein people are familiar with the program that led to Hickoryvale's success, perhaps a brief review is in order. Some years ago a bull named Dunloggin King Bessie Homestead, a son of King Bessie Mabel Susie and New Year Belle, started this herd on the right track—his name was later changed to King Bessie Rag Apple Pabst after he was sold to F. C. Whitney at Ilion, N. Y.

In order after the King Bessie bull came Dunloggin Progressor, by Dunloggin Standard and from Dunloggin Adeen (EX). Progressor came from Dunloggin as a calf and after use at Hickoryvale sold in the Dunloggin Dispersal as a 4-yr-old for $3500, later making Gold Medal. Next was Dunloggin Knight (SMP), out of The Belle of Dunloggin (VG) and by Fond Memory. He was not used too heavily at Iferts' and was also in service in neighboring herds, particularly Frank Remsberg & Son's Brook Lodge Farms and J. Homer Remsberg's Locvale Farm.

Curtiss Candy Della Lad (VG-GM) followed and this son of Golden Cross and Mistress Della really did a job. If you have seen the Della Lad daughters at Hickoryvale you know you have seen great cows. Pond Gate Beau Brummel (VG), by Curtiss Candy Ovation and from Dunloggin Golden Belle, followed and was perhaps sold a little short as his daughters are proving to be "slow starters" that are just now coming into their own.

Helengeorge Master Admiral (GM), the son of Gracious Master and Lauxmont Admiral Lucinda was purchased in 1950 for $10,000. Although hampered by a later injury, he was put to considerable service in the Hickoryvale herd between then and December 19, 1955, when he was put away because of a recurrence of his old injury. As might be expected, his daughters are numerous here and I found them very pleasing, especially in udder.

At the General Cochran Dispersal in the fall of 1953, Mr. Ifert was runner-up on the $14,000 Sovereign Cochran. However, the failure to purchase was not fatal to his plans for this sire was later used through frozen semen from Golden Genes in Pennsylvania just as heavily as if he had been in the bull barn. The thirty-some dairy, good rumped and straight legged heifers up to breeding age that we saw in the heifer yard were the result.

Turning our attention to the milking herd, we saw several Beau Brummel and Master Admiral daughters—and it was at this time that Merhle

(Please turn to page 134)

HICKORYVALE MOOIE CANARY (EX)
This 3-time Grand Champion at Eastern States is an example of Hickoryvale breeding.

HICKORYVALE DELLA AAGGIE (EX)
A 921-lb. Dalla Lad daughter that is dam of a Junior Herd Sire at Harden Farms.

How to be positive you're getting the best milker on the market!...

THIS DE LAVAL FREE COMPARISON TEST GIVES YOU PROOF BEFORE YOU BUY!

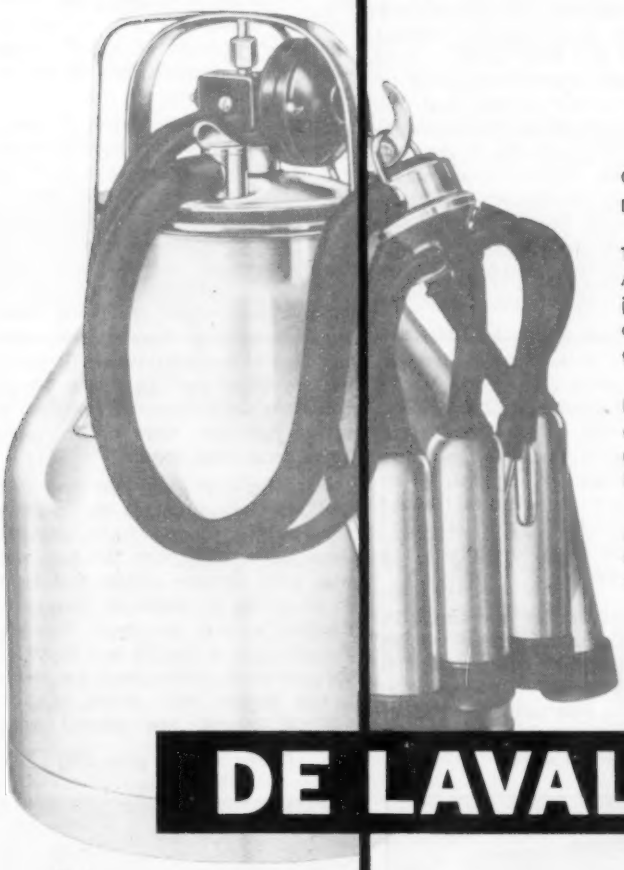

Claims can't milk cows. Neither can big talk or promises.

That's why you should base your buying on *facts*. And De Laval makes it possible for you to do just that... with a FREE Comparison Test—right on your own cows, in your own barn. No obligation, no strings, no cost!

Find out for yourself how De Laval milks faster and cleaner... saves you labor... produces more milk... is easier on your cows... and most important of all, *puts more milk money in your pocket!*

Just call your nearby De Laval Dealer... or mail coupon below. You—and your bank account—will be glad you did!

DE LAVAL

FREE TO TRY... EASY TO BUY!

The De Laval Separator Co. Dept. 15-E
Poughkeepsie, N. Y.

I'm willing to be shown. Please send me the name of my nearest De Laval Dealer and tell him I'd like to try a De Laval Sterling Milker on my present pipeline.

Name _____

Town _____ RFD _____ STATE _____

Name of Present Milker _____ I milk _____ cows

THE DE LAVAL SEPARATOR COMPANY Poughkeepsie, New York • 427 Randolph St., Chicago 6 • **DE LAVAL PACIFIC CO.** 201 E. Millbrae Ave., Millbrae, Calif.

Daisy Cattle Markers

Solid brass tags and brass-plated chain.
No. 21—FOR NECK. Adjustable. Tags numbered both sides. $13.25 per dozen.
No. 17—FOR HORNS. Adjustable. $9.20 per dozen.
No. 38—DOUBLE PLATE NECK CHAIN. Upper portion strap, lower portion chain. $14.50 per dozen.
Write for catalog. Sample mailed for $1.00.
GOLDEN ARROW FARMS
Dept. A Box 7 Huntington, Indiana

YORKSHIRE

"Champion Bacon Hog of the World"

Few registered Yorkshire 6-week weaning pigs $15; 10-weeks $35 for 4-H boys' and girls' work. Young bred gilts $75.

BANCROFT ACRES
9466 W. Miller Road
Swartz Creek, Michigan

Stocked & Equipped Farm For Sale

160 acres rich silt loam on State Hwy. 64. 8-room house, 40 X 74 barn, new silo, new Grade "A" milkhouse, other bldgs. A-1 machinery. Registered Holsteins, Burke & Homestead bloodlines, some Admiral-Crescent dams. 5-year herd avg. 400 lbs. fat 2X—half heifers. Good fishing, hunting & T.V. Price $24,900 complete with machinery & cattle. Half down, balance on milk assignment. Immediate possession.

KEN-MAR ACRES
Cert. - Vaccinated - T. B. Neg.
Kenneth Miller Medford, Wis.

"WORLD" Ads Bring Results!

$5.25 TATTOO MARKER

EXTRA LETTERS OR FIGURES - 25¢ EA.

Complete with set of figures 1 to 10, bottle of ink and full instructions, all for $5.25, postpaid.

CATTLE BLANKETS

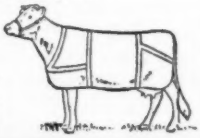

Made from quality materials, expertly tailored, all sizes. Prompt service. Write for circular and prices.

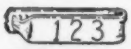

EAR TAGS

Several kinds to select from. Write for prices.

NECK CHAINS

1. Bright silvery finish chain.
2. Solid brass number plates.
3. Key ring fasteners
4. Priced reasonable.

FREE CATALOG

Illustrating neck chains, ear tags, marking devices, syringes, veterinary instruments, brushes, combs, clippers, horn and hoof tools, remedies and hundreds of items for the stock raiser. —Write for it.

BREEDERS SUPPLY CO. COUNCIL BLUFFS IOWA

MARYLAND (from page 132)

remarked about the Beau Brummels being "slow starters." One of these Beau Brummels is a maternal sister to the Ace bull, she being classified Excellent and making 652 fat last year —truly a top heifer.

We saw also an exceptionally nice heifer that is full sister to Ace. Classified GP as a 2-yr-old, she made 470 that year, coming back at 3 years to make 611 fat in 365 days. Mehrle pointed out his choice of the Admiral daughters—out of a Beau Brummel daughter and the next dam a Progressor.

There are eleven Della Lad daughters still in the herd and we also saw old Royal Progressor Janice (VG), one of the famous three full sisters by Progressor and out of the Royal Creator daughter, Royal Creator Prospect Star. Janice has been going a long time and has a record of regular reproduction as well as individual performance to 19,410 lbs. milk and 785 lbs. fat (at 7 years). She is the dam of Hickoryvale Dictator Prince whose daughters are an important part of the program at Monocacy Meadows. Janice's sister, the VG Pearl, is also still here—another example of a great cow.

Another Della Lad is H. Della Eva who had six heifers in six freshenings. Archie Meek (New York) bought one of her daughters at Earlville. She made over 600 lbs. for him, then Archie bought a second daughter privately. Still another daughter is in the Meek herd—she went to Howard Sisson at the 1955 Frederick (Md.) Sale for $910, then to Meek's in a subsequent trade.

In one manner of speaking, the Sovereign Cochran heifers coming into milk here will have to meet a severe test. Will they be as good as the great cows now in the herd? They look it as heifers, but another three years will tell the story.

Brook Lodge Farms

Frank G. Remsberg and son, Renn, own and operate Brook Lodge Farms at Middletown, Maryland. Although the herd is owned as a unit, Frank and Renn have separate farms and separate herds. Renn's place is just a short distance from Hickoryvale and, upon turning into the drive, I discovered something new has been added in the way of a large loafing barn which I later learned was 45 x 80 feet with a row of box stalls down one side.

For those who are not familiar with the Maryland herds, practically all the dairymen that I visited turn their cattle out during the day the year around. Many of these places have a loafing barn in addition to the usual stanchion stable. Probably the majority of farms I visited have their cattle in stanchions only at milking time—and perhaps at night during the colder season if there is no enclosed loafing barn.

Returning to the subject at hand, it was almost time for evening milking and Renn ran the cows up from the loafing barn so we could have a better look at them in the stanchions. Here I was especially interested in the daughters of Creston Ormsby Rag Apple Magic (VG-SMP), the son of Montvic Rag Apple Chief and Dunloggin Fairy Gold that was sold some time ago to the Northeastern Pennsylvania ABC. I had liked the Magic daughters three years ago and wanted to see how they were holding up—and I still like them.

The Magics are big deep cows that look especially strong to me in dairy and body capacity. I also thought them extra nice over the top and with good working udders that seem to be taking the strain of heavy production without too much trouble. Probably it was the rib and depth of these cows that impressed me most.

The Magics have plenty of production too—we saw several with

(Please turn to page 136)

BROOK LODGE KNIGHT BROWN BETTY (VG)
Well Known twice 700-lb. cow bred at Brook Lodge Farms.

BROOK LODGE MYSTIC ANNETTE (VG)

5-1	261	2X	15,052	4.0	607.7	HT
4-0	324	2X	17,299	4.0	685.0	HT
2-6	365	2X	14,811	4.2	621.3	HT

PIONEER GREENO FEEDS

PIONEER GREENO

The Newest Member of a Proven Family!

- HIGHLY PALATABLE
- ADAPTABLE
- PERFORMANCE TESTED
- NUTRITIOUS
- LOW IN COST
- VERSATILE

1. GREENO adds palatability and bulk to grain mixtures.
2. GREENO corrects vitamin and trace mineral deficiencies of poor hay and acts as an extender for good hay.
3. GREENO stimulates rumen bacteria, creating a digestively cooling action.
4. GREENO takes over when the hot sun burns the pastures.
5. GREENO puts life into the hide and hair . . . a sure "sheener" for shows and sales.
6. GREENO is an excellent feed for top dressing grain mixtures.
7. GREENO should be fed to all livestock when additional Vitamin A and Molasses are needed.

For full details on the PIONEER GREENO FEEDING PROGRAM see your hometown PIONEER dealer or write . . .

PIONEER DAIRY FEEDS

HALES & HUNTER CO., 141 W. Jackson Blvd., Chicago 4, Ill.

Mills at: Chicago, Ill. • Lexington, Ky. • Marshall, Mo. • Wilmington, Del. • Cartersville, Ga.

Our Best Ads Aren't Written-
— — They're Milked

ABS cows owned by W. D. Coble, Guilford College, N. C. These daughters of ABS Proved Sires are typical of the results ABS breeders are getting throughout the country.

Dairy barns, from coast to coast, are filling up with milking daughters of ABS Proved Sires. As breeders see one heifer after another freshen with a beautiful udder; as they watch the production of these heifers often exceeding, as two year olds, the production of their own mature dams; as they watch the persistency with which they keep right on producing to the ends of their lactation periods, they become more and more enthusiastic about the ABS Proved Sire Breeding Program. After a while they convince their friends and neighbors that they, too, should breed the ABS way. Thus these ABS cows become, in effect, silent salesmen for the breeding program that produced them.

Are you using the ABS Proved Sires that are available in your area? If not, and your neighbor is, why don't you ask him about ABS. If he's the kind of dairyman that gives his cows at least a fair chance to express their **inheritance for production,** we predict he'll tell you "they're the greatest cows I ever milked." He may even say, as one ABS breeder recently said to us, "They're the kind that change the milking **chore** into a **pleasure!**"

Of course, there's that little matter of the size of the milk check, too. For service, call your nearest ABS technician. Ask him for a Sire Directory and Picture-Proof-Pedigree sheets on all his ABS Proved Sires.

Always Looking For Great Proved Sires and Top Technicians

"EVERY SIRE PROVED GREAT" ABS AMERICAN BREEDERS SERVICE

Often Imitated Never Equaled

AMERICAN BREEDERS SERVICE

325 N. Wells Street
CHICAGO 10, ILL.

Studs at:
Carmel, Indiana
Madison, Wisconsin
Palo Alto, California

HARRIS WILCOX
Sale Manager and Auctioneer
Phone 97
BERGEN, N. Y.
Maurice Mix, Asst. Sale Manager
Specializing in Holstein Sales
Complete Auction Service

FRED C. WETMORE CO.
Livestock Photographers
4323 W. 143rd St.
Phone — Winton 1-8095
CLEVELAND II OHIO

S. C. Sprunger
"Dairy Cattle Auctioneer"
Phone 37
KIDRON OHIO

C. B. SMITH —
LIVESTOCK AUCTIONEER
Specializing in Holsteins
My lifetime experience in all phases of Holstein endeavor is at your service. It pays to employ an auctioneer who knows values.
Address, Williamston, Mich.

DONALD E. (DON) HOUCK
Sales Agent
Canadian Holsteins at their Best
Phone 1816 Brampton, Ont.
Canada

J. O. FENSTERMAKER
PUREBRED LIVESTOCK
AUCTIONEER
Holsteins A Specialty
Homerville, Ohio Phone 2544

STROHMEYER & CARPENTER Inc.
Photographers of Animals
White Plains — Box 788 — N. Y.

LELAND J. OSBORN
Sales Manager — Auctioneer
Good Registered Holsteins for Private Sale.
Phone 4-F-21
R. R. 2 Pierceton, Indiana

SANGER SALE SERVICE
Lebanon, Penna.
Paul Sanger
Sale Manager & Auctioneer
Office Phone Home Phone
Lebanon 2-3686 Myerstown 440

Brubacher's 151st Sale
JUNE 27 AT 1 P. M.
75 Canadian Holsteins
276 Melrose Ave., Kitchener, Ont.

MARYLAND (from page 134)

from 600 to over 700 lbs. fat on 2X, including an 89 point Very Good making her best record at 8 years. One of the pleasing things about these cattle is that their production seems to improve each year. One of the older ones, an 84-point Good Plus, has three records over 700 lbs. and now in six months has 537 lbs. fat to date. One of the younger ones is making over 20,000 lbs. milk and 800 lbs. fat after dropping her third calf. Another is making a top record as a 9-year-old—she's classified 88. Altogether there are about 28 Magic daughters at Brook Lodge.

We noted two daughters of Brook Lodge Knight Brown Betty (VG), twice 700-lb. (on 3X) dam of the Magic son now at Poplar Point Farms in New York. One daughter is a first-calf heifer by Magic, just fresh and milking over 60 lbs. The other is a "VG" 600-lb. producer, I believe by Dunloggin Matador Della.

There are several daughters of Brook Lodge Admiral Knight, he by Lauxmont Admiral Rag Apple Della from a Dunloggin Knight daughter who in turn was out of a Matador Della daughter. These are producing cows also—one has three records over 600 lbs., currently with 313 lbs. fat in 92 days, and is classified at 89.

At one end of the milking line were three or four first-calf heifers that had tremendous size, nice udders and good legs, but still with plenty of daylight under them. These proved to be the oldest daughters of Pond Gate Golden Sexton. I liked them very much and believe that they will make big, good type cows as they body down with maturity. Their sire, the Sexton bull, was purchased from Barton Miller some years ago. He is by Pabst Regal and out of Dunloggin Golden Belle. The bull—we saw him later at Frank Remsberg's—is classified Excellent.

At Frank's farm I saw the two other Sexton daughters that are fresh—both much like the ones at Renn's. They are producing well, the best one to date has 353 lbs. fat and a 4% test in 182 days on 2X. All six freshened at 2 years 2 months.

A sire that was used, leased out, and brought back is Brook Lodge R A Wonder Creston, a long-bodied "GP" 5-yr-old son of Magic from an "Excellent" dam. He is now in service along with his sire who is used artificially with semen from NEPA, and with the Sexton bull. It is a program that is getting results.

(Please turn to page 138)

HARVEY W. SWARTZ
Dairy Cattle Auctioneer
Nationally recognized Holstein judge. Will assist in selecting foundation animals.
606 S. Grand Ave., Phone Liberty 7-4170
Waukesha, Wisconsin

GLENN CASEY
HOLSTEIN AUCTIONEER
Phone 559-JX
Williamston, Michigan

BERT PFISTER
AND ASSOCIATES
STATE BANK BLDG. Auctioneers or Complete Sales Service. Selling for 20 years.
● MT. HOREB, WISCONSIN

JAMES W. FERGUSSON
Buyer's Agent
One or a car-load.
Telephone 70-W
INGERSOLL, ONTARIO, CAN.
Oxford County Holsteins

OXFORD COUNTY
"The Holland of America"
For finest in Canadian Holsteins contact the Oxford Holstein Breeder's Association.
DON SPENCER, Sales Agent
Ingersoll, R-1, Ontario
Telephone 578

W. A. SHIPLEY
Dairy Cattle
AUCTIONEER & JUDGE
Holsteins A Specialty
Urbana, Ohio Phone: 34001

Come to Perth County
For your requirements in Holsteins. Over 400 herds to choose from.
Contact
Richard McNamara, Sales Agt.
St. Marys' Ontario

Middlesex County Holstein Breeders Ass'n.
We have a large selection in all age groups and make all arrangements for entry into the United States.
SHORE HOLSTEINS LTD.
Telephones:
Bryon 42-R181 Talbotville 6-R13
GLANWORTH —:— ONTARIO

25 FALL HEIFERS
Eligible for shipment into any state.
MILES B. MARSHALL
MORRISVILLE, NEW YORK

THERE IS NO SUBSTITUTE FOR QUALITY . . .

if you want to make money from milk

CONSUMERS of dairy products are shoppers, too. They want the best quality at the lowest price. Flavor, appearance, keeping quality, all are important. If dairy products taste better and look better, consumers will buy more and that means more money for you.

FILTER PRODUCTS DIVISION

Fibre-Bonded Rapid-Flo Filter Disks are engineered by Johnson & Johnson for greater safety and reliability. Constantly improved in quality—yet with no increase in price since 1950.

Copyright 1956, Johnson & Johnson, Chicago

Better quality is the key. The Rapid-Flo Quality Program is helping producers make more income when they follow these few simple steps:

FIRST • *Use the Rapid-Flo Check-Up regularly. Here it is:*

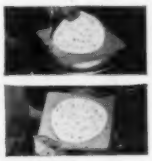

1. After filtering each can of milk (10 gallons or less) the used filter disk is carefully removed from the strainer and placed on a cardboard to dry.

2. Examination of the used filter will indicate precautionary steps necessary to secure clean milk.

SECOND • *Filter the milk promptly.*

To be sure of a reliable Rapid-Flo Check-Up every time, be sure you use genuine Rapid-Flo Fibre-Bonded Filter Disks—preferred by a majority of dairy farmers from Coast-to-Coast—proved more reliable, more retentive.

Johnson & Johnson

4949 West 65th Street Chicago 38, Illinois

PROVEN SUCCESSFUL by THOUSANDS of CATTLEMEN!

STONE'S Economy Unit

Solid brass identification tag teams with easy-open fastener and long-wearing, zinc-plated chain . . . a durable trio that will give you years of excellent service. Large baked-in black enamel numbers on tag easily read at 50 feet . . . one pair of pliers opens fastener.

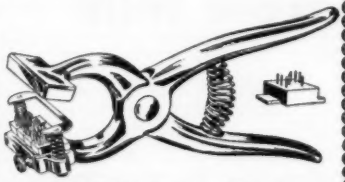

STONE'S Tattoo Pliers

No pain . . . no drooping ears . . . no registration mix-ups. Stone's tattoo pliers make clean - sharp - permanent mark. Model shown comes with ear release which prevents tearing the ear or blurring the tattoo. Also available with revolving head which holds eight characters. Standard model available without ear release or revolving head.

STONE'S Deluxe Automatic Lead

Designed for show ring, Stone's light weight, neat appearing lead gives nose shorter appearance. Permits animal to eat without removal. Automatic lock easily released.
See Your Nearest Dealer or Write for FREE Literature.

STONE
MFG. AND SUPPLY CO.
Dept. HF-5
1212 Kansas Ave.
Kansas City 27, Missouri

MARYLAND (from page 136)

Locvale Farms

Not being able to find the owner at Cecil K. Holter's Holterholm Farm, I returned to the edge of Middletown and stopped at Locvale Farms, the outfit of J. Homer Remsberg & Sons. Jack Remsberg, who was in the army at the time of my last visit, is now in charge and the herd shows the effect of increased care now that one of the boys is on the job full time. Homer's many outside duties, especially his office as president of the Maryland-Virginia Milk Producers, keep him on the road much of the time. Jack's younger brother, Mac, is in college.

Almost half of the milking stable is occupied by daughters of McDonogh Gold Printer (GP), a son of Dunloggin Pure Gold from a 730-lb. daughter of Dunloggin Footprint, who is now with the First Pennsylvania ABC. The Printer daughters have really changed since my previous look at them. At that time they were junior 2-yr-olds, rather small, and not helped any by the fact that a neighbor's bull had jumped the fence and bred many of them early.

Now they have come along beautifully and, while not large, they are big-barrelled cows that are putting the milk in the pail. Jack says that Printer does, "A terrific job on udder and test," and these daughters bear him out. As an example of their improvement Locvale Printer Rita started out with 396 fat as a 2-yr-old, made 569 lbs. the following year, and then as a 4-yr-old came through with 690 lbs., all 2X.

The other half of the stable was occupied largely by daughters of Shaws D A F Tidy Gold and Harden Farms Deen Triune. I thought the appearance of these two groups to be somewhat alike—both very dairy and with the quality that dairymen usually designate as "sharp."

The Shaw bull is by the Dauntless son of the twice 1000-lb. Fern Side cow and out of Shaws Dunloggin Tidy Crete Gold (VG), high record daughter of Dunloggin Golden Cross Tidy. He is the only herd sire at Locvale now—a good looking bull with a very straight set of legs.

LOCVALE MASTER MARCY (EX) One of the most famous cows ever bred at J. Homer Remsberg & Sons' Locvale Farms. All-American 4-year-old, 1950 and two records ever 1000 lbs. fat, another in progress.

The Harden bull is a son of Dunloggin Deen Var (VG) out of Rolling Knoll Mistress Triune (VG), 1013-lb. daughter of Dunloggin Master Stroke. Owned jointly with the University of Maryland, he is now at the Maryland stud.

(To be continued)

BRUCELLOSIS CONSULTANTS REPORT TO BENSON

The special committee of consultants appointed by Secretary of Agriculture Ezra Taft Benson to review the national program for control and eradication of the cattle disease brucellosis has endorsed the basic features of the current State-Federal brucellosis campaign, the U.S. Department of Agriculture reports.

Emphasizing the importance of calfhood vaccination and increased use of the brucellosis milk and cream ring tests along with the blood test in efforts to stamp out the disease, the committee saw a possible need for only a few changes in present program procedures, chiefly those concerned with (1) recertification of modified brucellosis free areas, (2) testing of range cattle for brucellosis, and (3) strengthening of the restrictions on movement of diseased cattle.

The committee found that 23 states have set target dates during the next 5 years when they hope to have all dairy herds certified as modified brucellosis free. All but one of these states has set similar dates for beef cattle as well. Three states are now certified. The committee urged all states to establish target dates for brucellosis certification.

The 5-member group submitted their report, including 19 recommendations, to the Secretary of Agriculture on March 28. Members of the committee were: Dr. W. A. Hagan, dean, New York State Veterinary College, Cornell University, Ithaca, N.Y. (chairman); T. F. Arnold, rancher, Valentine, Neb.; Dr. C. F. Clark, dean, College of Veterinary Medicine, Michigan State University, East Lansing, Mich.; W. D. Knox, editor, Hoard's Dairyman, Fort Atkinson, Wis.; and F. Earl Price, dean and director of agriculture, Oregon State College, Corvallis, Ore.

(Please turn to page 141)

Welcome to Dibble Farm

AT OUR NEW LOCATION

WE extend a cordial invitation to Convention visitors to visit us at our new farm at Delavan, Wis., a move made necessary by a new expressway which will cut up our old farm at Pewaukee.

We will be happy to show you what 20 years of breeding Crescent Beauties has done to give us pleasing type and profitable lifetime production — (you will see three cows with over 150,000 lbs. milk, two of them EX., one VG.)

Also of interest in our expanded operation is a group of cattle sired by Crescent Beauty bulls which we purchased from other herds, as well as some other individuals which should make some interesting combinations for the future.

Delavan is about 50 miles southwest of Milwaukee on Hiways 15 and 11. Farm one mile north of Delavan, turn north at the sign of the Friendly Service Gas Station.

BEN DIBBLE
DELAVAN, WISCONSIN

— ONE OF OUR HERD SIRES —

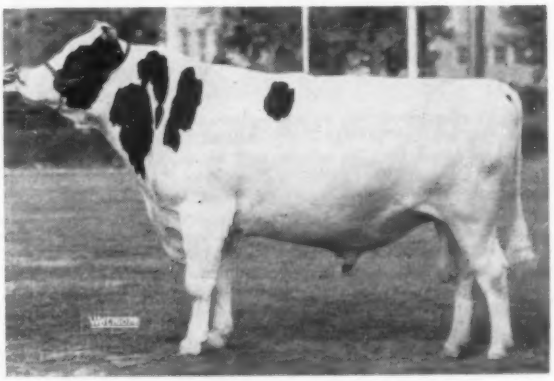

DIBBLE CRESCENT MODEL
Result of five generations of our breeding.

OUR NEW HEAD MAN → *Mooseheart Model Pabst*

HIS FAMOUS SIRE

PABST SIR ROBURKE RAG APPLE (EX-GM)
Res. A. A. Sire of 1955 A. A. 2-yr-old. 1st 7 daus. ave. 623 F., 15,312 M. at 2y.

ORMSBY CREAMELLE SEGIS BELLE, EX.
Taken at 10 yrs.
HT 7½y 365d 3X 26,612 M 942.5 F.
4th best udder Waterloo, 1951.
10y 305d 3X 24,100 M 883.5 F.
4th on 1954 Hon. List.

HIS DAM

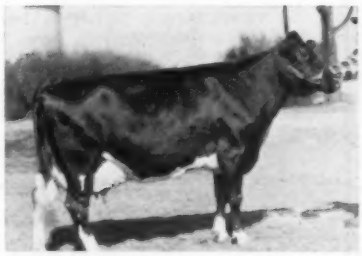

"Model" is being crossed on the daughters of "Vale" (pictured left below) and of Heersche Beauty Neptune, proved sire. "Neptune's" proof on first 5 daus. is an increase of 2,828 M and 83 F with daus. ave. 15,704 M., 3.5%, 555 F. This proof improving as more complete records.

"Model" was first used in the Mooseheart herd prior to our obtaining him.

On your summer vacation trip, try to pay us a visit.

Visitors always welcome.

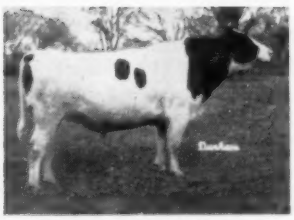

VALE CREAMELLE ORMSBY — VG-GM
Sire of Kans. St. record 2X cow with 971 F., 4.1%.

STRICKLER BEAUTY CYNTHIA (VG)
Typical daughter of "Neptune"
1y11m 2X 365d 17,855 3.3 596.7
Now milking 90 lbs. a day

— STRICKLER DAIRY FARM —

IOLA — **E. E. Strickler** — **Phone 113-J-2** — **KANSAS** — **Ivan Strickler**

PROVEN FOR HIGH 2 X PRODUCTION

PROVEN FOR TYPE AND LONGEVITY

PRODUCTION 1955 DHIA Herd Avg.: 65 Cows 2X 13765 3.8 524
(Includes 20 first calf heifers)

TYPE Avg. Score 83.9 on 65 Head:
1 EX 20 VG 36 GP 7 G 1 F
(87% of the herd is Good Plus or better for type)

LONGEVITY 15 Brood Matrons Over 100,000 Lbs. Milk for Lifetime
(DHIA and HIR — Many more on the way)

Our breeding program is based upon proven transmitting sires such as EGLANTIERS RAG APPLE DUTCHLAND (Gold Medal), noted sire for udders and high 2X production (he is now at Central Ohio Breeding Association, his semen available) and cow families such as **High Point Marie Lochinvar (EX)** with over 135,000 lbs. milk on 2X, dam of 1 proven son, 1 daughter with 900 Fat at 6 years, 1 daughter with 665 Fat at 3 years., 2 daughters over 550 Fat at 3 years., all on 2X. Marie's son by Dutchland is now being sampled. Marie's double grandson is now offered for sale. **Creator Rag Apple Lochinvar (VG)** is another foundation cow in our breeding program, she has 3 records over 700 Fat and is now finishing with 800 Fat, all on 2X and over 135,000 lbs. milk, she is a paternal sister to the above Marie. Her son by Sovereign Cochran (VG & GM) will soon go into service. With the production of the Dutchland daughters, the production and transmitting ability of such matrons mentioned above and the many other brood cows and their daughters must go most of the credit for the high production average and type score for the past year. We believe that our breeding program can help you if you are in the need of a future herd sire or foundation heifers, either bred or open. Drop us a line and let us know your needs.

SUNNY VALE FARMS — Lafayette, New Jersey

Certified & Accredited
Officially Classified
"aAa" Analyzed

FRANK J. & ROSELYN INGANAMORT, Owners
T. J. OKARMA, Mgr.
W. HANSEN, Herdsman

Convention Bound? Stop!

No need to buy.

We just want you to see what has been going on at CRESTHAVEN.

See the daughters of:

CRESTON GRAND MASTER (VG-Gold Medal)
HARDEN FARM DUKE PAUL (VG)
SUTTEN OAKS VAR MASTER (VG)
CRESTHAVEN DUKE SIR POSCH

The farm is located 6 miles north of the Illinois-Wisconsin state line. Turn east off Highway 41 on County Trunk K, 1/4 mile, south side of road.

Cresthaven Farm **R D 3, KENOSHA, WISCONSIN**

PHYLLIS PIFER, Owner **JAMES DAY, Manager**

Since its appointment in July 1955, the committee has held meetings in Washington and Chicago, and public hearings on the brucellosis program in Salt Lake City, Fort Worth, Omaha, New York City, Atlanta, and Chicago. Members as a group also attended the February meeting of the National Brucellosis Committee in Chicago.

As a further means of gathering information and opinions on the conduct of the brucellosis program from interested persons throughout the country, the committee sent questionnaires to appropriate national organizations and State and Territorial officials.

The recommendations have been placed in the hands of State and Federal officials responsible for the eradication program,

---

Vermont State Dairy Festival plans are taking shape, according to an announcement from Orin A. Thomas Sr., president of the organization. This year's festival will be held June 8 and 9 in Rutland. Principal speaker will be Secretary of Agriculture Ezra Taft Benson, who is expected to deliver a major farm policy address during the afternoon program of June 9.

The festival is expected to launch the national observance of June Dairy Month, sponsored by the American Dairy Association. Activities will include selection of Vermont's first Dairy Festival Queen. There will be many contests of various sorts, including tractor and tractor driving contests, and a cattle judging contest under the direction of Prof. Robert Fitzsimmons of the University of Vermont College of Agriculture.

Other attractions planned for the two day show will include land leveling, tree planting and other activities by soil conservation districts. There will also be many special exhibits and contests for women in the homemaking field. An exchange of bus trips is also planned, bringing together Vermont dairy farmers and Boston and New York consumers immediately preceding the Dairy Festival. Vermont dairy farmers will visit Boston and New York by bus tour June 5 and 6, with radio and television appearances being scheduled in both cities. It is expected that Boston and New York consumers will visit the Festival via bus tour and join Secretary Benson and State Agricultural leaders at a Festival barbecue Saturday noon, June 9. A Festival banquet is planned for the Secretary Saturday evening.

KEEP BULK TANKS "SWEET" WITH KLENZADE BULK TANK CLEANER

"BEST CLEANER WE'VE EVER USED FOR TANKS"
SAY HAULERS AND PRODUCERS

Chlorinated
FOR EXTRA CLEANING POWER

Klenzade Bulk Tank Cleaner HC-8 is specifically designed for the tough job of cleaning farm bulk milk coolers. Balanced formulation of rapid working ingredients, *plus* chlorination for extra powerful detergency, makes this product highly effective in removing dried-on fats and milk solids — even if tanks are cleaned only every other day. Save time and money with Klenzade HC-8.

Ask Your Co-Op or Dealer

KLENZADE PRODUCTS, INC.
BELOIT, WISCONSIN

Holstein Letterheads

Modern individual business stationery will add distinction to your Holstein enterprise. Inexpensive — 500 sheets and envelopes (Hammermill Bond) $16.70 and up.

Send for NEW portfolio of sample letterheads now in use by leading breeders from coast to coast, suggesting many different designs, color combinations, type faces, cuts, decorations, etc. Price list included.

THE CORSE PRESS, Incorporated
SANDY CREEK, Box A, New York
"Holstein Printers Since 1885"

PATENTED
KANT-KOM-OFF COW BLANKETS

A BETTER BLANKET AT A LOWER PRICE
FREE CATALOG

R. LAACKE CO.
"Cow and Sheep Blankets for 60 Years"
1023 W. Walnut St. • Milwaukee, Wis.

VETERINARY PRODUCTS DIRECT to YOU

All the latest effective treatments employed by leading veterinarians and herdsmen. *Discounts available on quantity shipments.*

Write for our Dairy Bulletin and Veterinary Catalog.

ANCHOR SERUM CO.
of INDIANA, INC.
INDIANAPOLIS 6, INDIANA

YOUR INVITATION TO VISIT

An "Intense" Hoesly Homestead Herd

A Great Excellent Brood Cow with two Excellent daughters

ELMER BROOK OLGA WINDSOR 2661135 (EX)

8y	365	2X	21,873	4.0	866.3
6y	365	2X	21,290	4.0	844.1
4y	365	2X	18,279	4.0	738.9
5y	323	2X	17,919	3.9	693.2
7y	315	2X	18,225	3.7	674.8

● ● ●

ELMER BROOK HOMESTEAD ELLEN 2853593 (EX)

7y	365	2X	20,208	3.7	751.0

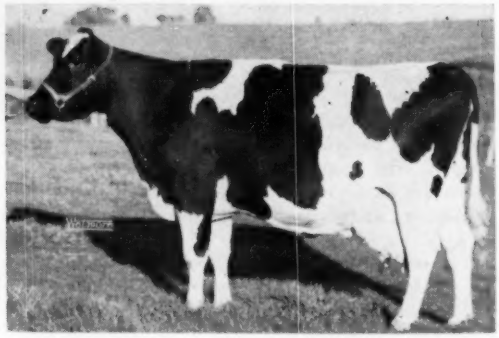

ELMER BROOK ELAINE INKA PIEBE 2308652 (EX)

8y	365	2X	23,230	3.7	864.9
5y	365	2X	22,450	3.7	841.6
9y	365	2X	21,311	3.8	806.8
10y	365	2X	21,538	3.7	789.6

E. B. Premier Inka, her son, is in service at Southern Wisconsin Breeders Co-op., Madison. Her grandson, E. B. Parade Homestead, is proven on 10 pair in HIR with +1563 milk, +.17% and +76 fat.
Elaine is a member of a 6-generation family in our herd and she carries 9 crosses to North Star Joe Homestead.

Our Senior Sire

ELMER BROOK HOESLY JOE PRIDE

"Very Good"

Recently sold to Badger Breeders Co-op., Shawano, Wis.

He is an own son of Hoesly Pride and from a daughter of Hoesly Joe Homestead Windsor — she in turn a daughter of our great "Jewel" cow who produced 207,680 lbs. milk, lifetime.

His first daughter just finished in HIR with:

2y	365	2X	15,937	4.0	631.0

ELMER BROOK HOESLEY JOE PRIDE 1119383 (VG)
Analyzed — RSS

Present Herd Sires

ELMER BROOK HOMESTEAD TREASURE

1220074

A son of E. B. Hoesly Joe Pride (VG) and out of the Excellent "Elaine" who is pictured above right.

Ask the **owners** of his sons what they think about him.

ELMER BROOK ARISTOCRAT

1236789

A grandson of Governor of Carnation as he is by Carnation Homestead Aristocrat. His dam is the Excellent "Olga" (daughter of "Elaine," see above).

He has a star-studded pedigree with an **Excellent** dam, **Excellent** granddam, and an **89 point** full sister, "Queen," with:

5y	365	2X	21,543	3.7	804.3

Herd Classification — 1955 — 41 Head: 5 EX; 22 VERY GOOD; 14 GOOD PLUS
SCORE 85.8

Convention Time is Visitin' Time — Located — 7 miles S. W. of New Glarus; 16 Miles N. W. of Monroe
— SEE — Just Off County Hwy. J

Elmer Brook Dairy Farm

H. O. ELMER **MONTICELLO, WISCONSIN** **RALPH T. ELMER**

"Poly"

VERY GOOD AND GOLD MEDAL

Here is his latest H. I. R. Proof:

Polytechnic Imperial Wayne 1014754

20 Pairs Daughters	16338	3.92%	641
Dams	14580	3.74%	545
PLUS	1758	.18%	96

Everywhere we look we see the strength of "POLY's" terrific genetic inheritance!

For instance:

Here is an H. I. R. proving on a ¾ brother to "POLY" owned by American Breeders Service.

Polytechnic Governor Piebe 1010936 Good Plus (SMP)

37 Pairs Daughters	18424	3.68%	678
Dams	15980	3.46%	553
PLUS	2444	.22%	125

POLYTECHNIC IMPERIAL BESS 3552257
VERY GOOD

"Poly's" Full Sister

At California Polytechnic College, "POLY's" full sister completed a Junior 2-year-old record which, at that time, made her 2nd in the Nation and she is making another great record this year.

2y 4m	365d	3X	22533 m	3.8%	871.2 fat
3y 6m	160d	3X	14753 m	(inc.)	557 fat

Father Flanagan's Boys' Home

BOB STEFFEN
Farm Manager

BOYS TOWN, NEBRASKA

BOB JOHNSON
Herdsman

—— VISITORS ALWAYS WELCOME ——

Some Clover Knoll Carnations - -
- on the 1955 Honor List

Carnation Cindy Heilo Mercedes (GP)

3-8 365d 2X 21,325m 3.8% 820.2f
1st on the Honor List; Sr. 3 — 2X — 365d

This outstanding young cow is a daughter of Carnation O Boy, a son of Hallrose Progressor out of a 1100-lb. Governor daughter. Her dam is a 947-lb. daughter of Carnation Governor Imperial.

Carnation Skylark Queen Madcap (GP)

4-3 365d 2X 19,467m 4.5% 878.9f
2d on the Honor List; Jr. 4 — 2X — 365d

She is a daughter of Carnation Homestead Revelation out of a 694-lb. 2X 2-yr-old daughter of Carnation Ringleader. Her second dam is a 883-lb. daughter of Carnation Ormsby Perfection. This record makes Queen Madcap the Pennsylvania State Leader in this class.

Clover Knoll Hazel Inka (GP)

2-3 365d 2X 17,285 4.0% 685.3f
4th on the Honor List: Jr. 2 — 2X — 365d

Inka is a daughter of Hallrose Hazel Stamper, one of our sr. herd sires and a son of Hallrose Progressor (EX-GM) out of a Governor of Carnation granddaughter. Her dam is "VG" 600-lb. 2X 3-yr-old granddaughter of Governor.

Carnation Lola Walker Segis (VG)

3-2 365d 2X 21,709m 3.4% 744.3f
7th on the Honor List; Jr. 3 — 2X — 365d

A daughter of Hallrose Progressor (EX-GM) out of a 942-lb. daughter of Carnation Peerless. The second dam is a 911-lb. daughter of Matador Ormsby Mercedes Segis.

Come To Clover Knoll For Your Linebred Carnations

CLOVER KNOLL FARMS

NEWTOWN, BUCKS COUNTY, PENNSYLVANIA

MR. AND MRS. WM. P. MUSSELMAN
Owners

BERNARD COURTNEY
General Manager

ADVANCED REGISTRY REPORTS

Holstein-Friesian Association of America

ADVANCED REGISTRY REPORT NO. 4

HERD IMPROVEMENT REGISTRY

In this issue are reported 114 new Herd Averages. There are 5 herds tested in Classification 3X, 104 in Classification 2X and 5 in the 3X-2X combination.

Classification 3X	No. Cows	Days in Milk	Avg. Milk	Avg. %	Avg. Fat
Broad Rock, Spencer, Mass.	64	330	13886	3.8	526.9
Chambric Holstein Farms, Rockford, Ill.	23	281	12709	3.5	448.3
Mt. Pleasant State Home, Mt. Pleasant, Mich.	33	321	14120	3.7	520.9
Tenn. A. & I. State College, Nashville, Tenn.	15	266	7457	3.7	275.3
White, Sidney P., Andover, Mass.	33	295	10677	3.7	396.8
Classification 2X					
Barrows, Nat H., Jr., Atkinson Depot, N. H.	24	299	11345	4.1	461.4
Bartlett, John & Kathryn, Oshkosh, Wis.	16	324	14833	3.7	542.3
Berning, C. J., Mt. Angel, Oreg.	25	317	11652	3.9	450.2
Blackwell, Chas. A., Walpole, N.H.	51	318	13854	3.7	506.8
Bowman, David E., Orrville, Ohio	8	300	12626	3.9	491.7
Brayton Bros., Sheridan, Mich.	11	302	9134	3.8	348.5
Bridgman, H. M., Westhampton, Mass.	38	308	10440	3.5	362.6
Buck, Cleon C., & Son, Ulysses, Pa.	25	312	13355	4.0	528.5
Carter, F. Bennett, Centreville, Md.	44	295	9246	3.8	355.3
Caslavka, Vincent G., Clutier, Iowa	15	298	12189	3.5	428.7
Chamberlain, J. H., Leslie, Mich.	15	306	13679	3.9	531.6
Clayton Farms, Inc., Canaan, Conn.	63	295	10633	3.6	381.3
Cooke, Walter, Allegan, Mich.	5	318	10465	3.9	409.4
Corbett, Donald P., Waterville, Maine	40	294	10662	3.7	391.3
Crissinger, Bruce A., Massillon, Ohio	21	306	12002	3.8	453.7
Crivelli, Henry, Dos Palos, Calif.	39	313	13434	3.5	476.0
Crosby, James E., Jr., Columbia, Mo.	11	265	9243	3.6	336.0
Crowe, C. F., Dryden, N. Y.	34	293	12968	3.7	479.2
Davis, B. E., Randleman, N. C.	32	324	9300	3.5	328.4
Davis, Chas. V. N., & Son, Somerville, N. J.	53	322	11302	3.7	423.8
Doherty, Carl V., Brown City, Mich.	21	317	12785	3.7	472.2
Dowley, Kenneth C., Jr., Newfane, Vt.	13	308	10343	3.8	397.3
Dudley, William F., Mason, Ohio	31	300	9798	3.5	344.8
Eckert, Arnold, Wanatah, Ind.	24	269	9557	3.7	356.7
Emery, Carl A., Newport, Maine	20	298	10955	3.7	404.7
Filbert Farm, Germantown, Md.	37	302	13800	3.7	508.6
Frederick & Gaumitz, Fall River, Wis.	20	323	11333	3.6	404.1
Frey, J. Mowery, Lancaster, Pa.	36	288	11465	3.9	441.5
Frokjer, Clarence, Centuria, Wis.	28	303	11964	3.6	433.8
Gall, Albert E., Saline, Mich.	21	255	9583	3.5	334.9
Gantz, J. H., Grove City, Ohio	22	316	12273	3.5	430.8
Glenwood School for Boys, Glenwood, Ill.	30	292	9737	3.5	342.8
Goble, C. L., & Son, Lubbock, Tex.	36	285	10549	3.3	350.6
Hamann, Harvey, Sheboygan, Wis.	29	316	11607	3.6	419.0
Hanson, Henry O., Alma, Wis.	28	305	11369	3.4	382.1
Haskell, Floyd, Hanford, Calif.	17	294	12954	3.8	489.0
Havens, Gertrude, & Sons, Fremont, Ohio	15	262	10639	3.8	408.8
Herinckx, Chas. F., Forest Grove, Oreg.	28	309	11254	3.5	388.9
Howard, Leslie G., Dundee, Ill.	6	313	13664	3.8	515.6
Howe, John A., Tunbridge, Vt.	15	291	14320	3.9	551.5
Ireland, A. P., & Son, Forest Grove, Oreg.	28	309	10567	3.4	354.0
Kirby Brothers, Albion, N. Y.	17	295	12490	3.8	478.6
Knapp & Merner, Cedar Falls, Iowa	39	298	10188	3.5	354.3
Kuchenbecker, Clarence H., Polk, Ohio	21	292	11383	3.6	415.3
Lanark Farms, Phillipsburg, N. J.	64	288	9647	3.7	353.6
Locke, H. Wayne, Lemasters, Pa.	25	295	12729	3.9	500.3
Longerbone, Everett, Portland, Ind.	15	313	13292	3.6	473.0
Loveland & Burrell, Davis, Ill.	35	298	11408	3.7	416.5
Macht, Philip R., Reisterstown, Md.	10	289	9735	3.6	352.7
Martin, Harley A., & Sons, Lone Rock, Wis.	34	288	9699	3.8	366.0
McIntyre & Stoneburner, Bremen, Ind.	17	300	11784	3.8	451.9
McTaggart, Darwin D., Campbell, Minn.	39	289	11332	3.7	419.6
Meulemans, Math C., Wrightstown, Wis.	28	301	11259	3.6	400.1
Meyer, Alfred E., Amboy, Ill.	26	300	12070	3.5	424.0
Miller, C. H. & Morris, Clarion, Iowa	17	293	11700	3.6	422.9
Miller, George T., Antigo, Wis.	30	311	9754	3.7	361.0
Miller, H. A., & Sons, Williamston, Mich.	24	297	11521	3.7	422.2
Mills, W. Y. & Agnes J., Coggon, Iowa	18	320	15708	3.5	556.7
Minnesota State Prison, Stillwater, Minn.	90	311	10751	3.8	402.2
Newbold Douglas T., Colts Neck, N. J.	18	311	11147	3.7	413.2
O'Brien, William H., Rawson, Ohio	15	307	11179	3.5	396.5
O'Rourke, Cornelius, Fond du Lac, Wis.	18	290	9378	3.7	346.8
Paddleford, Guy L., Chenango Forks, N. Y.	9	267	9443	3.7	348.6
Phelps, William E., Penacook, N. H.	12	294	8272	3.4	280.6
Phend & Burmeister, Center Junction, Iowa	10	279	10381	3.7	388.6
Phillips, Paul H., Middleton, Wis.	24	300	11841	3.8	454.2
Rasmusen, Chester H., Millington, Ill.	25	297	12294	3.5	426.6
Rawleigh, The W. T. Co., Freeport, Ill.	28	303	11676	3.9	455.5
Reavley, Dr. L. S., Sterling, Ill.	26	285	10447	3.5	362.1
Reiff, Russell G., Burnettsville, Ind.	33	309	10745	3.7	397.9
Renfrow, Everett, Bagley, Iowa	17	310	15547	3.6	554.9
Richter, Henry, Union Grove, Wis.	25	298	11072	3.8	422.7
Ridenour, D. Mark, Smithsburg, Md.	6	265	7629	2.4	267.0
Robertson, E. Forrest, Long Grove, Iowa	17	300	11519	3.6	410.4
Robertson, H. D., & Son, Winston-Salem, N. C.	11	312	9396	3.5	328.9
Rockwell, R. C. & Mildred, Newtown, Conn.	18	325	13633	3.7	505.9
Routson, Wm. G., Blissfield, Mich.	19	322	13946	3.5	493.4
Rutt, George A., Stevens, Pa.	10	331	13204	3.8	504.0
Sauk County Hospital & Home, Reedsburg, Wis.	34	324	11757	3.6	424.6
Schonhoff, A. M., Cape Girardeau, Mo.	60	291	10618	3.7	396.6
Schroeder, Lincoln, Rochester, Minn.	34	306	13274	3.7	485.2
Schuchart, R. P., Morehouse, Mo.	18	307	11151	3.6	401.6
Schultz, Kenneth J., Postville, Iowa	8	308	12342	3.7	452.5
Shallenberger, Mrs. D. W., Chesterland, Ohio	17	323	10784	3.5	380.6
Smith, Ray H., & Son, Frederick, Md.	43	315	13670	3.7	507.4
Sprinkle, Carl A., Sullivan, Ohio	8	301	14385	3.5	504.2
Staiger, Albert, Billings, Mo.	8	316	13135	3.6	469.2
Standish, Alexander, Canterbury, N. H.	24	280	11482	3.6	412.0
Stiles, James F., Jr., Waukegan, Ill.	40	296	10797	3.7	400.5
Stutzman, D. J., & Son, Wauseon, Ohio	9	296	10173	3.7	372.4
Swayer, Wilbur J., Gurnee, Ill.	38	308	10311	4.0	413.1
Taggart, F. Edis, Lewiston, Utah	20	301	11362	3.7	415.9
Test, Irwin T., Mitchell, S. Dak.	32	271	8206	3.5	288.4
Thomas, O. A., Rutland, Vt.	44	298	13085	3.9	511.6
Trempealeau County Hospital, Whitehall, Wis.	58	311	11419	3.5	396.4
University of Rhode Island, Kingston, R. I.	25	294	10093	4.1	409.2
Van Der Kooi, Charlie, Norwalk, Calif.	16	288	13734	3.7	509.0
Wackerman Brothers, Orland, Calif.	32	293	13176	3.7	482.9
Walker, Robert F., Burlington, Iowa	26	323	10376	3.5	358.0
Weyenberg, Bert, Appleton, Wis.	10	319	12295	3.8	465.8
Wingfield, Billie, Ridgeway, Ohio	23	306	12218	3.5	425.4
Wright, Est. of Roy W., Pleasant Valley, N. Y.	30	296	11999	3.7	441.6
Wyman, Earl C., Augusta, Maine	20	310	12057	3.8	457.5
Zimmerly, Melvin R., Bluffton, Ohio	22	313	10298	3.4	350.6
Classification 3X-2X					
Kellogg, Mrs. Waldo S., Derby, Conn. (45-2X-11-3X)	56	316	13970	4.1	577.5
Ridgely Farms, Stone Ridge, N. Y. (58-2X- 1-3X)	59	315	15561	3.8	596.3
Smith, Edwin R., Seneca Falls, N.Y. (31-2X-14-3X)	45	294	14001	3.7	517.7
Waukesha County Hospital, Waukesha, Wis. (26-2X-29-3X)	46	326	11520	3.8	434.3
Wisner Farms, Warwick, N. Y. (3-2X- 5-3X)	8	316	13357	3.9	519.8

HERD CLASSIFICATION

Classification summaries are reported on 102 herds. The Herd Classification rules require cancellation of certificates of registry of animals classified "Poor". The owner is accorded the privilege of surrendering other certificates for cancellation if he wishes. Such animals are not included in the published summary.

Owner	EX	VG	GP	G	F	TOTAL
Bailey, Charles L., North Charlestown, N. H.	0	2	6	6	1	15
Barr, R. H., Canton, Ohio	0	8	20	14	2	44
Beck, Ted, Loudonville, Ohio	0	0	0	1	4	5
Beery, H. J., & Son, Seville, Ohio	0	4	12	9	3	38
Bennett Farms, Victor, N. Y.	1	10	16	11	6	44
Benson, Mr. & Mrs. Alton H., Gorham, Maine	0	5	25	15	0	45
Biddle & Rush, Bremen, Ohio	0	2	13	12	3	30
Blowers, N. A., & Sons, Hall, N. Y.	0	4	16	10	3	32
Bolton, George W., Ashuelot, N. H.	0	0	2	6	2	10
Bowman, David E., Orrville, Ohio	0	1	6	3	0	10
Brann, Vernie E. & Vernard W., East Corinth, Maine	0	2	6	15	4	27
Briggs, H. C., & Son, Turner, Maine	6	14	21	19	0	60
Burns, C. Fredric, Lowellville, Ohio	0	1	6	5	0	12
Caldwell, Lawrence E., Turner, Maine	0	3	7	4	0	14
Cavanagh, P. B., & Sons, Burton, Ohio	1	11	26	16	0	54
Churchill, L. W., Westmoreland, N. H.	2	11	27	6	2	48
Clement, James P., & Son, Carmel, Maine	0	4	13	13	4	34
Cleveland, W. B., M. D., Cleveland Heights, Ohio	0	4	10	10	1	25
Cook, Marvin L., East Sparta, Ohio	0	6	12	6	1	25
Corbett, Donald P., Waterville, Maine	0	9	22	18	3	52
Courtney, T. E., De Kalb, Ill.	5	12	16	1	0	34
Crile, George E., Fresno, Ohio	0	2	16	2	0	20
Crissinger, Bruce A., Massillon, Ohio	0	0	6	17	3	26
Crocker Brothers, Valley City, Ohio	0	7	35	23	2	67
Crum, E. A., Medina, Ohio	0	6	14	15	0	35
Davis, C. L., Pittsfield, Maine	0	4	13	8	0	25
Dillon, E. K., & H. K. Brugler, Austinburg, Ohio	0	2	24	9	1	36
Elmerick, Kenneth, Medina, Ohio	0	4	15	19	2	40
Emerson, Roswell D., Island Falls, Maine	0	0	8	7	1	16
Faulkner, James M., Stoddard, N. H.	0	0	3	5	1	9
Fogler, Raymond H., Exeter, Maine	0	1	9	9	12	31
Foster, Ernest L., New Milford, Ohio	0	1	17	3	1	22
Foster, Laurence B., Warren, N. H.	0	4	3	1	1	9
Frederick, Dr. H. O., Ashtabula, Ohio	0	1	12	18	2	33
Frizzell, T. J., Charlestown, N. H.	0	6	19	15	1	41
Geiser, John F., Apple Creek, Ohio	0	4	9	7	1	21
Goff, F. S., & Sons, Hollis Center, Maine	0	6	16	8	0	30
Goodell, Roger N., Bangor, Maine	0	3	4	8	1	16
Haggett, Eben C., Damariscotta Mills, Maine	0	6	8	11	2	27
Hales, Gordon, Columbia Station, Ohio	0	2	5	2	0	9
Hartshorn, Frank, Co., Milford, N. H.	0	0	16	21	6	43
Hazen, Walter M., Alliance, Ohio	0	2	11	17	1	31
Hill, Carl L., Center Strafford, N. H.	0	3	8	6	3	20
Holser, John H., Troy, N. Y.	3	6	5	2	0	16
Hurd, Vaughn E., Thorndike, Maine	0	6	21	20	5	52
Kahler, Russell, Hartville, Ohio	0	6	8	6	0	20
Kainrad, Christ, Diamond, Ohio	0	1	10	10	1	22
Kaufman, Samuel S., Mantua, Ohio	0	10	28	21	1	60
Keene, Raymond E. & Maurice R., Auburn, Maine	0	5	16	11	1	33
Kenyon, K. P., Jefferson, N. H.	0	0	2	2	0	4
Kirby Brothers, Albion, N. Y.	0	3	10	10	2	25
Koegler, Kenneth, Ashland, Ohio	0	9	8	0	0	17
Lees, Denzill O., & Son, Hebron, Ohio	0	3	21	19	4	47
Maibach, Arthur, Creston, Ohio	0	6	10	2	1	19
May, Harold E., Canandaigua, N. Y.	0	18	27	16	1	62
McCoy, C. J., Wooster, Ohio	1	3	8	3	1	16
McKinnon, J. D., Elmira, N. Y.	0	3	7	15	10	35
Mead, Donald F., Holcomb, N. Y.	0	2	8	4	2	16
Merrill, H. H., Littleton, N. H.	0	1	7	9	0	17
Miller, Andrew, Shreve, Ohio	0	2	5	5	1	13
Miller, Harry E., Jr., Lakeville, Ohio	0	2	6	4	2	14
Myers, Glenn L., Lagrange, Ohio	0	2	10	14	3	29
New Hampshire-Vermont Breeding Assn., Concord, N. H.	0	5	2	1	0	8
Nutter, Fred J., Corinna, Maine	2	19	46	23	1	91
Oliver, N. C., & Son, Tallmadge, Ohio	0	1	12	8	1	22
Owen, H. B., & Son, Homerville, Ohio	0	8	26	19	1	54
Pankowski, A. J., Ashtabula, Ohio	0	0	3	6	0	9
Patch, Wallace, & Sons, Lebanon, N. H.	1	7	16	10	1	35
Piper, Seavey, & Son, Troy, Maine	0	0	9	19	5	33
Rand, Beverly P., Sherman Mills, Maine	1	5	19	19	2	46
Reeve Brothers, Jefferson, Ohio	0	1	10	12	6	29
Rich, N. H., Charleston, Maine	0	1	5	12	6	24
Richman Farms, Lodi, Ohio	0	6	28	20	1	55
Rockingham County Home, Epping, N. H.	0	4	18	22	7	51
Ross Corner Dairy, Derry, N. H.	0	0	9	11	3	23
Schottel, John S., St. Joseph, Mo.	0	2	9	5	1	17
Seblink, Robert, North Clymer, N. Y.	0	3	11	6	0	20
Shaw, Harold J., Sanford, Maine	4	26	40	12	0	82
Shur, Jacob, Island Falls, Maine	0	0	11	23	10	44
Sims, Dr. Jacob B., Lancaster, Ohio	0	2	13	9	1	25
Slayton, C. Leland, Warner, N. H.	0	4	10	11	2	27
Sprague, Raymond A., Hillsboro, N. H.	0	3	18	12	3	36
Steiner, Ray C., Sterling, Ohio	1	5	12	5	1	24
Stewart, Horace, Jewett, Ohio	0	4	22	7	0	33
Straight, Carl, & Son, Kent, Ohio	0	0	8	13	4	25
Streicher, R. H., Oberlin, Ohio	0	2	13	9	5	29
Stroh, Charles, Frank H. Goodyear & H. F. duPont, Suffield, Conn., Danboro, Pa. & Winterthur, Del.	1	0	0	0	0	1
Thomas, O. L., Marshallville, Ohio	0	4	5	4	0	13
Timmons, Sterling G., Chagrin Falls, Ohio	0	6	17	11	0	34
Trumbull County Experiment Farm, Cortland, Ohio	0	0	9	14	1	24
University of Maine, Orono, Maine	0	4	13	15	2	34
University of New Hampshire, Durham, N. H.	2	12	16	11	1	42
Van Buren, Verne V., Lockport, N. Y.	0	0	2	11	1	14
Wagner, G. H., Canton, Ohio	0	4	12	3	1	20
Walker, Vaughan A., Island Falls, Maine	0	0	5	9	0	14
Waterman, Robert D., Sabattus, Maine	0	1	12	10	0	23
Watts, C. W., Killbuck, Ohio	0	1	9	10	1	21
White, Norman & Carl, Springvale, Maine	0	1	6	8	3	18
Whitney, T. T., Alstead, N. H.	0	10	23	6	0	39
Wilson, Marvin W., St. Joseph, Mo.	0	2	9	12	2	25
Wyman, Earl C., Augusta, Maine	0	1	8	11	3	23
Young, Lamar A., Mineral Ridge, Ohio	0	3	28	19	3	53

LAWARA (from page 64)
York State Bankers' Association. He is also a member of the board of directors of the Royal Winter Fair, the New York State Fair and the New York Holstein-Friesian Association. In addition, Lew has also been persuaded to run for U. S. Congressman from the 36th District on the Democrat ticket this fall against veteran Republican Congressman John Taber.

And that's what goes on at Lawara these days.

NEW YORK HANDLERS TO STEP UP MILK PROMOTION

Milk handers in the New York metropolitan area will embark soon on a public relations and advertising program to promote the consumption of fluid milk. State Agricultural Commissioner Daniel J. Carey reports he has been advised that distributors handing 87 percent of the milk going into New York City have signed an agreement to make periodic payments into a promotion fund for this purpose. Each handler signing the pact has agreed to contribute to the fund on the basis proportional to their milk receipts and we understand the figure will be approximately one cent per hundred pounds milk distributed. This voluntary effort should produce over half a million dollars a year. Present plans are to carry out this program for a period of three years. Louis H. Sherman, Yonkers, N. Y. is chairman of the New York Milk Industry Public Relations Committee, which has been working for some time to set up this organization fund.

National Dairy Council reports that its newest educational motion picture "Admirals in the Making" was viewed by more than one million people during its first month, March 1956. Future bookings run months ahead. Two hundred prints of the film are in use to date N.D.C.'s 72 affiliated units operating local market Dairy Council program in 36 states are using 125 prints and 75 prints are being circulated nationally by N.D.C. before professional and consumer groups and for T.V. showings. In areas not served by local Dairy Councils, prints of the film may be purchased by dairy industry firms and organizations for promotional use.

Produced at Annapolis, the film dramatically depicts life and tradition at the U. S. Naval Academy, with emphasis on how sound health and eating practices contribute to the forging of America's future Naval officers. Dairy products and other basic foods are featured prominently in the meals eaten by the midshipmen.

Breeders' Directory

(Published once per month. Rate $12.00 per year)

ARIZONA

Carl Morris & Sons, R-1, Box 60, Safford; 150 hd.; HIR-DHIA; Vac.; Burke-Dunloggin.

CALIFORNIA

Diamond S. Ranch, Geo. H. and W. N. Sawyer, Waterford; 200 hd.; DHIA; Vac. 1939; KPLO and KPOP.

Wesley G. Clark, 15964 Tenth Ave., Hanford; 180 hd.; HIR; Vac.; Class.; Progressive Breeder Awards; KBOP 86th, Heercshe Romeo Beauty Wayne breeding.

Joseph M. Trindale, Jr., Merced, R-1, Box 92; 10 hd.; KPLC, Burke breeding.

COLORADO

Myron Stratton Home, Colorado Springs, 40 head; CTA; Classified, Vac.; Carnation breeding.

CONNECTICUT

W. W. Sherman, Bloomfield, Hartford; 100 hd.; DHIA; Cert.-Vac.; Montvic, Dunloggin, Wint.

DELAWARE

H. W. Cook & Sons, Elkton, Md., R-2; Polled bulls, some Preferred; HIR testing.

GEORGIA

John P. Pickett, Cedartown, Polk Co.; 50 hd. on DHIA; AR; T.B. Bang's Pabst Regal Posch.

KANSAS

Jake Zarnowski, Newton, Harvey Co.; 70 head; Neg.; HIR; Burke breeding.

KENTUCKY

St. Rose Farm, Springfield, Washington Co.; 76 head; Cert.; Vac.; U. S. Soldiers' Home sire.

MAINE

Garden Park, Newport, C. W. Rich; Carnation-Zimmerman world champion bloodlines; TB, Bang's free over 30 years.

MASSACHUSETTS

Lindenbrook Farms, Spencer H. Logan, Great Barrington, Berkshire Co.; 50 head.

Hoods Cherry Hill Farm, H. P. Hood & Sons, Beverly; 405 head; HIR, DHIA; Acc-Vac.; Orms. Sen. 45th.

John G. Ellis, Highfield Farm, Lee, Berkshire Co.; 34 head; HIR; Acc.; Vac.; Ray R A Tyrone.

MICHIGAN

Pine Row Farm, Lake Orion, Oakland Co.; 60 hd.; HIR; Vac. Neg.; Carnation and Rag Apple breeding.

Kneedmore Farms, Pittsford, Hillsdale Co.; 50 hd.; AR, HIR; Vac.; TB Acc.; Linebred Ormsby.

MINNESOTA

Glendenning Farms, Louise M. Glendenning, St. Paul Park; 220 head; TB Bang's Vac.; DHIA; Burke, Chip, Carnation & North Star breeding.

Marlow Holstein Farms, Mankato; 200 head; HIR; World's Record Femco Alma & Regal, Roamer, Burke breeding.

NEW JERSEY

Bartram Farm, N. Kelley, Annandale; 100 hd.; HIR; Vac. 1941; A. O. Fobes Rag Apple, Design.

NEW YORK

Furman Huff, Honeoye; 80 head; former sire, Clove Valley Supreme Satisfaction GM; senior sire, Shiawana Mutual Paul 9th.

A. S. & L. W. Hill, Greene, Chenango Co.; 85 hd.; DHIA; Acc.-App.; Mont. Rag Apple breeding.

OHIO

Glenn Shreve, Damascus, Mahoning Co.; 40 hd.; HIR-AR.; TB-Bang's Acc.; Dunloggin.

OKLAHOMA

Eastern Okla. Hosp. Dairy, Vinita, Craig Co.; 350 head; HIR, Vac.; Ormsby, Triune Carnation.

TEXAS

Carrington Farms, Box 1175, Austin; HIR-CTA; Classified; Carnation-Burke breeding.

UTAH

Brigham Young Univ. Dairy Farm, Provo; 30 hd.; HIR; Carn. Gov. Madcap & Hazelwood breeding.

VERMONT

Elmwood Farms, Landon & Merritt, New Haven; 200 head; Acc.; Cert. Vac. 1937; Ormsby Sensation 45th since 1932.

WASHINGTON

Vernway Farms, I. W. Youngquist, Bow; 60 head; HIR; Hazelwood-Homestead breeding.

WISCONSIN

Chas. & Donald Brace, Lone Rock, Richland Co.; 70 head; DHIA; HIR; Vacc; Dun., Orms. Var Kg.; Or.

U-Co-A Dairy Farm, W. E. Bayley, Waterford, Racine Co.; 45 hd.; DHIA; Vac.; Cert.; Admiral Ormsby Burke breeding.

The Summer "Herd Rate"
Your Best Deal in Pedigrees

10% off on regular orders of 10 or more animals from one herd (4 gen. only).

3 Gen. Pedigree		4 Gen. Pedigree	
Original and 2 copies	$2.00	Original and 2 copies	$2.50
10 Dittos	3.00	10 Dittos	3.50

Mid-West Pedigree Co.

Maurice B. Telleen

BOX 94, WAVERLY TELEPHONE 1208-J IOWA

(Rush Service for Exporters — Write for Details)

TWO TOP ANIMALS IN THE ELKHORN CLASSIC

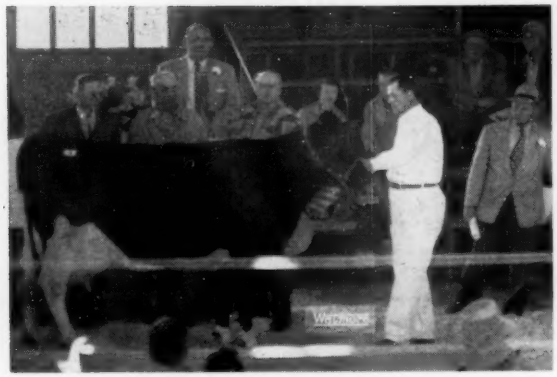

LOUROSE CARNATION TILDA

This heifer with a 2X 2-year-old record of 698 F. was second high of the Elkhorn sale to H. P. Mossholder, Appleton, Wis. (l. to r.) Harvey Swartz in the box; Mr. Mossholder, L. A. Wiese, Neenah, Wis., the seller; Mike Dier, Birchman, Wis., contending bidder; Bob McDonald at the halter; Forest Fellows, ringman. The price on this heifer was $1490.

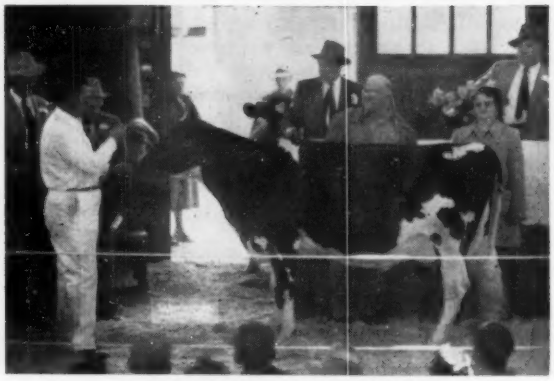

PLAIN VIEW FOBES NETTIE 2D

Top of the Elkhorn Classic Sale at $2600. (l. to r.) A. C. (Whitie) Thomson; Bob McDonald at the halter, Bob Koepp, behind him; Alvin Piper and Harvey Swartz in the box; standing behind "Nettie," Elis Knutson of Pabst-Knutson who were contending bidders; Mrs. Lowell Brick of Chambric Farms, Rockford, Ill., the purchaser. The heifer is full sister to Plain View Inga.

VIRGINIA (from page 128)

breeding and from a 735-lb. dam. She and her three stablemates went to Mr. Walden Weaver, Bessemer City, N. Carolina, for a total price of $2230.

Jenkins Bros., Green Bay, purchased the Meadowfarm Dairy bull at the top of the male division for $560. This December 1954 yearling is a son of Pabst Regal (EX-GM) from a dam with a string of good records to 741.7 lbs. fat and over 21,000 lbs. milk.

The Chas. R. Hope & Son consignment, a 3-yr-old granddaughter of Montvic Pathfinder Prizetaker (GM) and Pomona Pabst Commander, brought $560 on the bid of Gardner Bros. & Wampler of Bridgewater.

O. H. Sink & Sons, Rocky Mount, were the heavy buyers of the day, spending $2340 for a total of five head. Leading their purchases was a $535 Lauxmont Rag Apple Autocrat 2-yr-old bred granddaughter.

C. B. Smith, Williamston, Mich., was auctioneer, with Paul M. Reaves, Blacksburg, reading pedigrees. Head of the selection committee was H. W. Craun, Roanoke, president of the Virginia Assn.

Buyers follow:

Walden Weaver, Bessemer City, N. Car.
Rosni Homestead Dione Madeline (6-53) $700
Rosni Conqueror Fobes Veeman (8-53) 520
Rosni Dunloggin Dione Veeman (8-53) 510
Rosni Letitia Chief Fame 2nd (8-53) 500
(Frank S. Walker, Orange, Va.)

Jenkins Bros., Green Bay, Va.
(M) Meadowfarm Regal Burke Lad (12-54) 560
(J. E. Taylor, Meadowfarm Dairy, Orange, Va.)

Gardner Bros. & Wampler, Bridgewater, Va. (2)
Round Oak Millie Sonia (3-53) 560
(Chas. R. Hope & Son, Purcellville, Va.)

Joe N. Weaver, Bessemer City, N. Car.
Rosni Dunloggin Vale (7-53) 550
(Frank S. Walker)

O. H. Sink & Sons, Rocky Mount, Va.
Hampstead Pontiac Bess Fobes (10-53) 535
(Louise V. Speiden, Hampstead Farm, Somerset, Va.)
Collier Dean Alma Count (1-54) 490
(I. Fred Stine & Herman B. Stine, Fort Collier Farms, Winchester, Va.)
Rotherwood Governor Lillian (12-53) 480
(E. T. Willis, Culpeper, Va.)
Hampstead Duke Mercedette King (7-53) 425
Hampstead Pontiac Pearl Fobes (10-53) 410
(Louise V. Speiden, Hampstead Farm)

C. H. Wood & Sons, Winginn, Va.
(M) Hollins Haneham (12-54) 530
(Hollins College, Hollins College, Va.)

Hamilton & Hopkins, Remington, Va.
Corlkin Rag Apple Ella (11-53) 500
(Kincheloe & Michael, Nokesville, Va.)
Hollins Hoferkerk 2D (12-53) 430
(Hollins College)
Meadowfarm Chief Connie (11-53) 400
(J. E. Taylor, Meadowfarm Dairy, Orange, Va.)

George H. Seibel, Roanoke, Va.
Poland Sov-O-Madame (6-54) 500
(R. J. Willis, Ballsville, Va.)
Hampstead Pontaic Bess Duke (12-53) 400
(Louise V. Speiden, Hampstead Farm)
Grassmoor Susan Rebel (9-53) 400
(Mrs. R. E. McComb & Son, Purcellville, Va.)

E. M. Trenis, Jr., Catlett, Va.
Walkup Rag Apple Netherland (10-52) 500
(Margaret L. Myers, East View Farm, Harrisonburg, Va.)

Ray T. Crome, Mt. Crawford, Va. (2)
Poland Sovereign Ann Maid (4-54) 500
(R. J. Willis)

J. O. Beard, Linville, Va.
(M) Luck Bros. Lochinvar Repeater (9-55) 500
(Luck Bros., Ashland, Va.)

W. C. Weaver, Bessemer City, N. Car.
Rossni Ormsby Fobes Bess (8-53) 485
(Frank S. Walker)

R. M. Leonard, Midland, Va.
Roland Sov-O Pathfinder Dawn (3-53) 480
(R. J. Willis)
Shenva Admiral Sylvia Doris (10-53) 460
(William H. Logan, Woodstock, Va.)

J. W. Eustace, Catlett, Va.
Collier Fay Demple King (10-53) 475
(I. Fred Stine & Herman B. Stine, Fort Collier Farms)

R. L. Koontz & Son, Rockingham, Va. (4)
Poland Supreme Amy (1-54) 450
(R. J. Willis)
Co-Po Posch Segis (1-54) 430
(Frank R. & Paul Coffman, Harrisonburg, Va.)
Rotherwood Emerald Inka Horn (2-54) 405
(E. T. Willis, Rotherwood Farm, Culpeper, Va.)

W. T. Holt, Richmond, Va. (3)
Luck Bros. Posch Jean Model (8-52) 450
(Luck Bros., Ashland, Va.)
Hamper Shadybrook (7-53) 440
(Ted J. Shepherd, Nokesville, Va.)

J. C. Newcomb, Purcellville, Va.
Oakmulgee Beulah Dan Betsy (12-53) 440
(Charles Moyer & Sons, Amelia, Va.)

H. A. Driver & Son, Weyers Cave, Va. (3)
Grassmoor Canary Ormsby Fobes (10-53) 440
(Mrs. R. E. McComb & Son)
Walkup Adwood Gerda (4-53) 400
(Margaret L. Myers, East View Farm)

Mountain Breeze Farm, Harrisonburg, Va. (3)
Shenva Governor Lad Emily (1-54) 430
(William H. Logan, Woodstock, Va.)

Bleak Hill Farm, Callaway, Va. (4)
Hollins Hattie 2D (11-53) 425
(Hollins College)
Carlkin Rag Apple Ormsby Clara (10-53) 420
(Kincheloe & Michael)

A. F. Weaver, Waynesboro, Va.
Oakmulgee Lynn Anton Lou (2-54) 420
(Charles Moyer & Sons, Amelia, Va.)

Henry Yager, Somerset, Va. (2)
Poland Round Oak Alexandria (9-53) 415
(R. J. Willis)

Miller School Farm, Miller School, Va. (2)
Hampstead Letitia Bess Duke (1-54) 410
(Louise V. Speiden, Hampstead Farm)

J. O. Gunter, Jr., Evington, Va.
Kenlyn Lochinvar Jennie 2nd (11-53) 405
(J. C. Eller, Culpeper, Va.)

John G. Seibel, Roanoke, Va.
Meadowfarm Chief Pabt (10-53) 400
(J. E. Taylor, Meadowfarm Dairy)

Other buyers were: Brockenbrough Farms, Forest; P. C. Duckworth, Amherst; M. W. Crome & Sons, Keezletown; Millard W. Turner, Timberville; Will Bros., Mt. Crawford; Quail Haven Farms, Guy H. Lewis, McLean; and Jimmie Newton, Catlett, Va.

Statistical data furnished by **Frank Walker, Orange, Va.**

LITTLE BROOK FARMS ANNUAL HEIFER SALE

Held April 14 at Cazenovia, N. Y.

CATALOG SUMMARY

67 Females 2y & over (3 calves under 3 mos. s.w.d.)	**$18,155**	**$270.97**
20 Bred Yearlings	**4,830**	**241.50**
2 Bulls over 3 mos.	**675**	**337.50**
89	**$23,760**	**$266.97**

Top Price: $500 paid for Tum-A-Lum Sovereign Model 1256609, born Oct. 27, 1954. Sire, Sovereign Cochran 1007-680 GM-VG; dam, Tum-A-Lum Cinderella Inka 3472444 GP, daughter of Carnation Revelation Inka 1027213 GM-VG. Purchased by Claus Mollenhauser, Lawyersville, N. Y.

Sale managed and sold by R. Austin Backus Inc., Mexico, N. Y. Heaviest buyer here was H. R. Hoyt, East. Dorset, Vt., who purchased 24 head for $6130, and was also the only out of state buyer.

The buyers and details on the animals selling for $400 and over:

Claus Mollenhauser, Lawyersville, N. Y.
(M) Tum-A-Lum Sovereign Model (10-54) $500
Jack Dygert, Oneida, N. Y. (2)
Sunny Grove Princess Alberta (11-50) 480
Richard J. Houck, Manlius, N. Y. (2)
Greenwood Barbara Crusader (4-53) 400
George Rickard, Cobleskill, N. Y.
Aaggie Pondell Blanche (10-53) .. 400

Other buyers were: Robert D. Knapp & Son, Preble; Ernest A. Klock, Copenhagen; Norman Prior, Phoenix; Stuart Park, Chittenango; Elster Root, Manlius; Richard Stoughton, Ithaca; Pete Scott, Cuyler; Duane H. Wise, Fulton; Stanley Weddle, Homer; Sylvio Hebert, Copenhagen; Mary Allen, Cincinnatus; Aungier Bros., Tully; Alfred Allen, Cincinnatus; George E. Briggs, Cobleskill; Robert Nourse, Erieville; Arthur Allen, Cincinnatus; Seymour Lofft, Elbridge; Max Naistadt & Sons, Cazenovia; Leland M. Houck, Tully; K. A. Ames, Morrisville; Alfred J. Brown, Cazenovia; Harry C. Brown, Sloansville; Harold Fox, Chittenango; B. J. Edinger & Sons, Tully; John A. Dauenhauer, Syracuse, N. Y.—H. R. Hoyt, East Dorest, Vt.

Statistical data furnished by R. Austin Backus, Inc., Mexico, N. Y.

GLENN ALEXANDER DISPERSAL

CATALOG SUMMARY

170 Females 2y & over (18 calves under 3 mos. s.w.d.)	**$42,945**	**$252.62**
12 Bred Yearlings	**1,930**	**160.83**
35 Open Yearlings	**4,970**	**142.00**
40 Heifer Calves over 3 mos.	**4,530**	**113.25**
10 Bulls over 3 mos.	**3,310**	**331.00**
267	**$58,793**	**$220.20**
Grades	**2,580**	
	$61,373	

The complete dispersal of the Alexander Farms herd, equipment, and property was featured by the sale of the herd sire, Hickory Creek Golden Admiral 1174330 (VG) to E. T. and B. H. Thompson, Corryton, Tenn., for $1000. Golden Admiral is the son of Lauxmont Admiral R A Della (VG) and Willow Springs Golden Lark (VG) that came to Alexander Farms by way of the Hickory Creek and later the Maraview Farms Dispersals.

Practically all of the more than 250 females were home bred and several were well appreciated by the large audience of bidders and spectators. Mr. Frank Lamport, Hobart, N. Y., was a heavy buyer, taking 39 head for a total of $8,920. The top female at $570 went to Reuben Underwood, McGraw, N. Y., she being a 5-yr-old selling fresh and with a 3-yr-old record on 2X of 16,715 lbs. milk and 612 lbs. fat, home bred on both sides of her pedigree.

The sale was held February 29 and March 1 at the farms, Cortland, N. Y. Glenn Alexander & Sons were owners and the sale manager and auctioneer was Chas. Vosburgh, also of Cortland.

Buyers:

E. T. and B. A. Thompson, Corryton, Tenn.
(M) Hickory Creek Golden Admiral (8-51) $1000
Reuben Underwood, McGraw, N. Y. (3)
Glexholm De Kol Segis (7-50) ... 570
Glexholm Captain De Kol Ollie (10-49) 480
Frank P. McDonald, Delanson, N. Y. (4)
Glexholm Countess (11-48) 560
Ormsby Segis Emperor Fobes (8-50) 530
Glexholm Perfection Re Echo (7-48) 450
Linn Race, Jr., Oxford, N. Y. (10)
Glexholm De Kol Dena (5-49) ... 550
Princess Rag Apple Prilly (1-49) 510
Fritz Heitman, Clyde, N. Y. (3)
Glexholm Sylvius Ona (4-51) 520
Mountside Hurlwood Margaret (9-47) 470

(Please turn to page 152)

SEE WHO'S COME TO CHAMBRIC FARM

PLAIN VIEW FOBES
← NETTIE 2d

This lovely heifer was the top of the recent Elkhorn Classic sale, She is a full sister to the EX - Res. A. A., Plain View Inga with a 4-year-old record of 1001 F.

We are proud to have her a member of the Chambric herd. She is due to freshen late in the summer to Pabst Sir Comet Oliver.

Our herd on HIR — classified — aAa analyzed

Home of Houckhome Starfire, our 803-lb. son of Spring Farm Fond Hope. . . . We have some nice "Starfire" sons to offer you.

Chambric Farm

Rt. 3 — Box 283 — Weldon Rd.
ROCKFORD ILLINOIS

The Daughters of RALPH DUNLOGGIN AIM...

HERE'S ONE OF THEM

CHERRYBOLD DUNLOGGIN BUMBLEBEE

"Very Good" at 2 years
3y 342d 2X 13,000 4.6 603

In a recent classification the average score of our Aim daughters was **84 points**—none lower than Good Plus.

The 8 that have finished their 3-year-old lactations average (actual):
12,171 M 4.3% 527 F 2X in 335 days

SOON AVAILABLE — half-interest or for lease, a 3-yr-old son of Ralph Dunloggin Aim. Also several bulls out of Aim daughters for sale, one of these from the cow pictured.

Stop in and look over our herd while in Wisconsin for the National Convention.

MEADOW BROOK HOLSTEIN FARM

T B Accredited - Bang's Certified - Calf. Vaccinated - PBR 5 cons. yrs.
LEONARD SEYBOLD, Prop. FOREST JUNCTION, WIS.

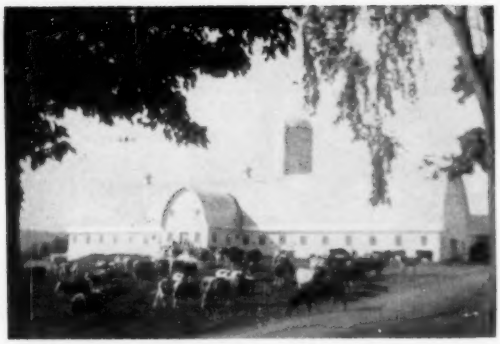

HOWARD SISSON & RAYMOND A. KENNEDY Complete Dispersal

CATTLE, MACHINERY & EQUIPMENT

412-ACRE FARM IS FOR SALE

★ 56 Daughters and a Son of SUCCESSOR MONTVIC VEEDICTION ★

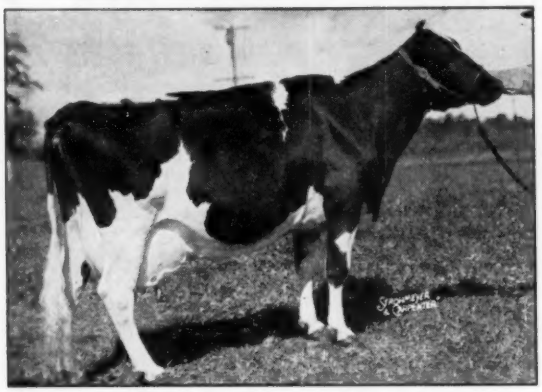

KNOLLWOOD RAG APPLE GAY
1327 and 1126 lbs. fat!

He is a Son of this 1327-lb. former National Champion Cow!

KNOLLWOOD RAG APPLE GAY

7y	365d	3X	32,888 M	4.0%	1327 F.
		(Former National Champion)			
5y	365d	3X	30,157 M	3.7%	1126 F.

One of the greatest daughters of Montvic Chieftain 7th (VG-GM) that ever lived. Her son, SUCCESSOR MONTVIC VEEDICTION, was by Butterfly Veediction Lochinvar, the son of Pebble Beach Vera Secunda, 967-lb. 4.6% twin sister to the former National Champion 1227-lb. 5% "Veda," and one of the four full sisters by Montvic Chieftain 7th that are the highest testing four full sisters of the breed.

THERE ARE 56 DAUGHTERS AND A SON OF SUCCESSSOR MONTVIC VEEDICTION IN THIS DISPERSAL! Here indeed is high test and high production such as Montvic Chieftain 7th is famous for.

This 854-lb. 2X Producer Sells with 2 Daughters by Successor

ABBEKERK HAZEL POSCH

4y	316	2X	13,850 M	563 F
5y	321	2X	12,920 M	575 F
6y	305	2X	16,710 M	770 F
8y	364	2X	19,310 M	854 F
9y	358	2X	16,610 M	697 F

She sells with 5 paternal sisters. And she has two daughters by SUCCESSOR selling—one open heifer and one bred to HAMARET THE ARTIST ARAB!

★

Practically all are from tested dams—many with high records. There are also many dam and daughter combinations selling.

The SUCCESSOR Daughters

- 20 are Open Heifers — they're nice
- 18 are in milk — some completed two lactations
- 16 are bred to LYON BROOK WALLIE FAYNE, he by the son of the 1319-lb. 2X "Excellent" Queen Cow
- 2 are bred to HAMARET DEBONAIR PROSPECTOR, a son of Prospector
- 12 are bred to HAMARET THE ARTIST ARAB, an Arab son from a Prospector daughter.

(See opposite page for more about the service sires)

HIGH PRODUCTION—TOP PEDIGREES—POPULAR PROVEN BLOOD LINES SELLING IN THIS BIG DISPERSAL, MAY 29.

THE FARM FOR SALE

412-acre farm. Practically new fireproof basement barn, 80 stanchions, barn cleaner. Concrete silo with unloader. 3 houses. Heifer barn and calf barn. Must be seen to be appreciated. For full information see CRAINE & MINER, Sherburne, N. Y.

Owners: HOWARD SISSON & RAYMOND A. KENNEDY, Sherburne, N. Y.

153 Registered Holsteins

70 COWS • 28 BRED HEIFERS • 49 OPEN YEARLINGS & CALVES

T. B. Accredited; practically all Bang's Vaccinated;
Everything clean on blood & eligible to go anywhere.

• 6 BULLS, 8 months and older

At the Farm, ½ mile west of Route 12, 2½ miles north of NORWICH, N. Y.

NORWICH is in Chenango County on Route 12, 17 miles south of EARLVILLE; about 70 miles northeast of Binghamton, N. Y. The farm is located near the Norwich airport.

ONE BIG DAY — TUESDAY — MAY 29 — 9:30 a.m. E.D.T.

15 Daughters and a Son of
HARDEN FARMS KING HILIGHT

He is a son of Dunloggin King Var (VG) and INKA PONTIAC STAR (EX), Res. Grand Champion at New York and dam of the 1018-lb. Harden Farms King Ina who is full sister to Hilight. The Hilight daughters are young—the oldest just bred.

10 Daughters of
DUN-MAR-LEA SOVEREIGN DUKE
Son of a New York State Champion

His dam has these 2X records:

SR.	2y	365	2X	18,435	4.1	762	AR
(New York State Champion)							
	4y	365	2X	21,254	4.4	925	HT

He is a grandson of Sovereign with an extra cross to that sire—he carries a real pedigree.

HIS DAUGHTERS SELLING ARE TOPS. THE OLDEST ARE JUST FRESH, BALANCE BRED.

6 Daughters of this "Queen" Son Sell

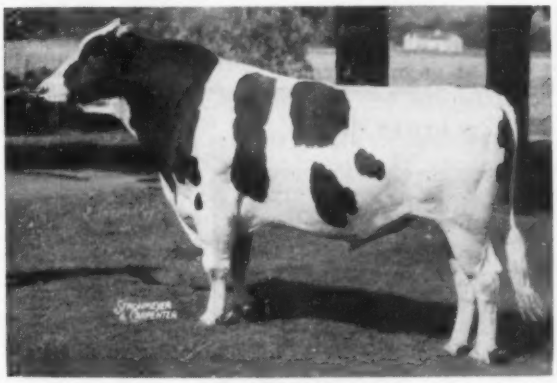

HAMARET KING ZIGO
A son of the 1319-lb. 2X Excellent "Queen," and by a richly bred Winterthur sire. He has 6 daughters and a son selling and the dam of every one is also selling. Compare the dams and their offspring. He was bred to the best.

There Are Many High Record Cows, all 2X, and Many Good Families Selling. This Big One-Day Dispersal Must Start Promptly — Here Is Opportunity!

LOOK AT THESE GREAT SERVICE SIRES

Her Blood Predominates

HAMARET QUEEN PROSPECTOR (EX)
6-11 365 2X 35,564 3.7 1319.1 AR (National Champion for Milk and Fat)
5-6 365 2X 31,679 3.5 1098.1 HT
3d Cow in the U.S. to make over 30,000 lbs. on 2X

Majority Bred to
HAMARET THE ARTIST ARAB

Truly a richly bred sire, he is by WINTERTHUR VICTOR SELECT ARAB (VG) who has daughters on 2X to 1110 fat 3½y (a National Champion).

His dam, HAMARET AMELIA SEGIS PROSPECTOR (GP), is a 921-lb. 2X paternal sister to the "QUEEN" cow. His full sister, HAMARET AMY ARAB (VG), is now making this wonderful 2X record!

6½y 274d 2X 21,868 M 842.7 F
(should finish over 1000 fat)

HE IS BRED TO NEARLY ALL THE COWS

The Heifers are bred to
Lyon Brook Wallie Fayne

He is a son of LYON BROOK WALLIE QUEEN, son of the 1319-lb. 2X Queen cow and the "Wallace" sire who is so popular throughout the east. He is bred to practically all of the heifers.

Complete Machinery Sells at 9:30 a. m

4 Tractors with Equipment—plows harrows, cultivators, roller, etc.

Grain drill; corn planter, weed sprayer, duster.

Field chopper and Blower.

Mowers, rakes, wagons.

Milking machines.

Manure spreader.

Power shovel, small tools, other equipment.

Combine.

Machinery Sells — 9:30 A. M.

Cattle Sell — 11:30 A. M.

TUESDAY — MAY 29

Sale Managers: **R. AUSTIN BACKUS, Inc., Mexico, N. Y.**
CRAINE & MINER, Sherburne, N. Y.

J. M. Beiermeister Estate Dispersal

Friday — May 25

12 NOON

At Van Horne Farm located at Van Hornesville, N. Y., on Route 80, 2 miles north of Route 20, 10 miles south of Fort Plain, N. Y.

53 Reg. Holsteins

21 COWS

With outstanding DHIA records.

21 BRED HEIFERS

Well grown and bred for production.

10 HEIFER CALVES

HICKORYVALE MOOIE CANARY (E) Two 800-lb. fat 2X records. Hon. Men. All-American 4-yr-old, 1947. Dam of Harden Farm Cockrobin, former herd sire, by Dunloggin King Var.

Yearling Bull

Son of Cockrobin from a VG dam with nearly 700 lbs. fat. Many Cockrobin daughters sell.

Herd certified and all animals Vet examined for pregnancy. 32 animals due to freshen from July to December. DHIA records for 1955-1956 average 16790 milk 559 fat for herd. All information available at sale.

Farm Equipment

All farm equipment including tractor and equipment. All dairy equipment.

Farm At Auction

Subject to prior sale this excellent dairy farm of about 332 acres in the highest state of cultivation — well located and excellent buildings—will be sold at auction. Liberal terms are available.

All arrangements to be made with E. J. Keane, Merchants National Bank, Syracuse, N. Y. or at farm day of sale.

H. B. LEE, Auctioneer

E. J. KEANE, Agent

Owner — Est. of J. M. Beiermeister

(Continued from page 149)

Harry A. Smith, Fayetteville, N. Y.
Glexholm Climax Ona (11-50) ... 500

Frank Lamport, Hobart (39)
Glexholm Bonus Ella Burke (5-52) 480
Glexholm Glista Climax (9-49) .. 450

Gilbert Taber, Clyde, N. Y.
Glexholm Dictator Ollie Ona (10-44) 430
Glexholm Climax Ollie Veeman (10-49) 430
Glexholm De Kol Amelia Lass (6-50) 420

Ivan D. Hirt, New Woodstock, N. Y.
Glexholm Butter Boy Veeman (9-51) 430

Guy Turner, New Market, Tenn. (3)
Rachel Colantha Yankee (8-47) . 430
Glexholm De Kol Joliette (1-50) 400

Rudolph Karasek, Camillus, N. Y.
Glexholm Great Echo (11-50) ... 400

E. Buler Thompson, Corryton, Tenn.
Greenview Traveller Inka Donna (6-49) 400

The other buyers were: Erik G. Agren, So. New Berlin; Charles Alexander, Cortland; Stewart Alexander, Marathon; Lee Alexander, Cortland; Harold Atkins, McGraw; Delbert W. Aman, Candor; Maurice Ames, Truxton; George Barden, Candor; Richard C. Barney, Belleville; Lynn R. Barrow, Truxton; George Beebe, Bukshire; David Brown, Truxton; Robert Buchannan, Cortland; James Burleton, Skaneateles; Clifford H. Chase, Marathon; Marlowe Davis, Cortland; Eggert Bros., Syracuse; Gilbert Fisher, Homer; Henry Folger, Copake; Asher Goodale, Walter Hess, Marathon; Harry Hicks, McGraw; Gerald Hilliard, Ludlowville; Walter Hess, Marathon; Philips Munson, Groton; and Joe Milin, Cazenovia; Edward Howser, Freeville; Robert Johnson, Cortland; Joseph Krause, Tully; Leonard Lee, Greene; Helen C. Lillis, Hillsdale; Henry D. Lone, Rock Stream; Grace Lovejoy, Ithaca; Harold E. Marion, Rushville; Harold Mead, Homer; Harold C. Niles, Smyrna; Julius Oros, Cincinnatus; Charles Page, Oneida; James Van Pelt, Ithaca; Charles Pfenninger, Chili; Robert S. Pitzald, Newark Valley; Richard Potter, Tully; Donald R. Potter, Cincinnatus; John J. Riley, Cortland; Thomas Ryder, Lafayette; George Sabata, Richmondville; Eugenia Gambee Sanders, McGougal; George Scheftic, Jamesville; William Stass, Cortland; Dale Stoker, Homer; Harold E. Sturgess, Hobart; Frank Topke, Apolaken; William Weaver, Adams; Clair A. Webster, Homer; Stanley Weddle, Homer; Rufus Wells, Norwich; Darrell K. White, Norwich; H. A. Whittaker, Brooktondale; C. H. Wilson, Rushville; Ernest Young, Cortland; Gerald Young, E. Homer; Otis Young, Cortland; Nick Yupan, Cazenovia, N. Y.; A. R. Wilcox, Montrose; T. E. Mack, Montrose, Pa.; Harold W. & Tipton Glass, Jefferson City, Tenn.

The statistical data was furnished by Charles Vosburgh, Cortland, N. Y.

New England Sales

BRED HEIFER CLASSIC

CATALOG SUMMARY

50 Females 2y & over	$20,105	$402.10
5 Bred Yearlings	2,050	410.00
55	$22,155	$402.82

With 18 head selling for $400 or better, and with half of that number in the $500 to $810 bracket, the 1956 Bred Heifer Classic at Springfield, Mass., on April 27 achieved the very satisfactory average shown above. The sale was managed by the Holstein-Friesian Breeders' Assn. of Connecticut with auctioneer T. R. Langdell and pedigree expert W. A. Baker in the box. The sale committee included Wm. W. Pearl, chairman; Donald Augur, Arthur Bennett, Erwin Kelsey, Henry Lanz, Fred Nichols and Warren Thrall.

The two top animals joined the Breezy Acres Farm herd of F. & A. Breth at Hobart, N. Y. At $810 was Whirlhill Signal Traviata, a Pabst Signal (EX-GM) daughter due with first calf in June to Quality Olympian, a son of Winterthur Apollo from the "EX" 929-lb. 2X Gwen cow. Traviata was consigned by Whirlwind Hill Farm, Wallingford, Conn. The second Breezy Acres purchase was Hurlwood Ormsby Baroness, also a bred heifer, consigned by Hurlwood Holstein Farm, Ashley Falls, Mass. This Hurlwood Ormsby Sensation Nemo (VG) daughter from a "VG" 788-lb. Hurlwood Conqueror (GM) daughter brought $720.

Whirlwind Hill supplied another of the higher priced animals that went to Toplands Farm, Roxbury, Conn., for $710. She was Tops Cochrane Merigold, a 2-yr-old daughter of Cochran Korndyke Commander (VG) from a 685-lb. Pabst Signal (EX-GM) daughter and bred to the Olympian sire.

Axel H. Johnson, Dudley, Mass., took three head including a $700 2-yr-old by Clyde Hill Royal and from a twice 600-lb. daughter of Sir Bess Ormsby Burke Fobes (EX-GM). She was carrying calf to the "Fobes" bull and was consigned by Osborndale, Derby, Conn. Mr. Johnson's second purchase was a $600 heifer of "45th" breeding, bred to Ellbank Master Jewel Sensation. She was consigned by A. C. & E. A. Lewis, Poultney, Vt. The Ridgely Farms double granddaughter of Baker Farm Dunwood Pride (EX-GM) bred to Monogram Elmcroft Monarch was the third purchase by Mr. Johnson at $530.

Another consignment from Ridgely Farms, Stone Ridge, N. Y., was the $670 Ridgely Pet Lilly, a granddaughter of Baker Farm Dunwood Pride and Ridgely Best Lochinvar. She was taken by George E. Wells & Son, Inc., New Milford, Conn., who also selected the paternal sister to Lilly.

The other animal exceeding the $600 mark was Mallary Excel Brenda, consigned by Mallary Farm, Bradford, Vt. Brenda is a daughter of Glenafton Excelsior (VG) from the "VG" 801-lb. Triumph daughter, Mallary Abbekerk Bettina. She was bred November 17 to Mallary Audacious, the Audrey

Home of 130 Registered Holsteins

About 70 milkers with some on AR-2X. Stop and look them over when you are in the Cortland area.

Herd Sires

KNOLLWOOD CHIEF 21st . . .

Every grandsire is Montvic Chieftain 7th (VG-GM) and from a great maternal line. His dam has 767.9 fat 4.8% as a sr. 3-year-old on AR; her dam is the "VG" Barbara cow with 1041 fat and two ¾ sisters with 1107 and 1327 lbs. fat, 3X.

MONANFRAN SIR TRIUNE LOCHINVAR . . .

His sire is President Lochinvar (VG), the Osborndale Duke Lochinvar son of Pioneer Bonheur Posch (EX). President daughters are doing very well in the Monanfran herd as shown by their production and classification. President is the sire of the All-American Monanfran Vall-O-Var who just classified Very Good at 87 points.

BURTIS FARMS

Certified - Vaccinated - Accredited

W. W. BURTIS -:- CORTLAND, N. Y.

Phone SKyline 6-2725

4 miles east of Cortland on E. River Rd.

Posch son that was junior champion at the 1955 Eastern States Exposition. The price on Brenda was $650.

Buyers follow:

F. & A. Breth, Breezy Acres Farm, Hobart, N. Y.
Whirlhill Signal Traviata (10-53) $810
(Whirlwind Hill Farm, Wallingford, Conn.)
Hurlwood Ormsby Baroness (11-53) 720
(Hurlwood Holstein Farm, Ashley Falls, Mass.)

Toplands Farm, Roxbury, Conn.
Tops Cochrane Merigold (11-53) .. 710
(Whirlwind Hill Farm)

Axel H. Johnson, Dudley, Mass.
Osborndale Rose Fobes Royal (9-53) 700
(Osborndale Farm, Mrs. W. S. Kellogg, Derby, Conn.)
Tidy Hill Aristocrat Nanette (2-53) 600
(A. C. & Edward A. Lewis, Poultney, Vt.)
Ridgely La Bouly (5-54) 530
(Ridgely Farms, Mrs. Frances Leggett, Stone Ridge, N. Y.)

George E. Wells & Son, Inc., New Milford, Conn. (5)
Ridgely Pet Lilly (3-54) 670
Ridgely La Bebe (2-54) 410
(Ridgely Farms, Mrs. Frances Leggett)

Edwin Zadac, Dudley, Mass.
Mallary Excel Brenda (5-54) 650
(Mallary Farm. R. DeWitt & Gertrude R. Mallary, Bradford, Vt.)

Norman and Donald Munson, Kensington, Conn.
Tum-A-Lum Hurricane Inka (11-53) 540
(Aldo Panciera, Westerly, R. I.)

Earl H. Tripp, Granville, Mass.
Hartsbrook Queen Regal (11-53) . 500
(Hartsbrook Farm, Hadley, Mass.)

Richard Robinson, Lanesboro, Mass.
Maplerow Ormsby Eloise (10-53) . 470
(J. Sherwood Edwards, Bridgeport, Conn.)
Highfield Glenapple Nancy (4-54) 460
(Highfield Farm, Est. of John G. Ellis, Lee, Mass.)

Smith Bros., South Westport, Mass. (4)
Starkdale Stella (8-53) 460
(James Stark, Pawling, N. Y.)
Winfarm Little Maida (1-54) 420
(Hunting C. Winans, Pine Plains, N. Y.)

Fred W. Augur, Northford, Conn. (3)
Storrs Arlene Audrey (3-54) 450
(University of Connecticut, Storrs, Conn.)

Bahnsen Bros., Branford, Conn. (4)
Starkdale Susie (3-53) 410
(James Stark)

Liebler Bros., Glastonbury, Conn. (2)
Flying Cloud Helbon Rockette (9-53) 400
(Flying Cloud Farm, T. T. Whitney, Alstead, N. H.)

Other buyers were: Mason E. Hale, Colebrook; Hoffman Bros., Rockville; Peter P. Gordon, Noroton Heights; John T. Savage, Berlin; Norman D. Sills, Salisbury; Richard C. Parmalee, Durham; Albert Laborde, Bethlehem; Edward Luginbuhl, Rockville; George & James Augur, Northford; Charles Augur, Northford, Conn.—George J. Buzzee, Westfield; Norman J. Duprey, Bernardston; Cabral's Dairy, Taunton; Mr. and Mrs. I. Henry Easterbrooks, Evergreen Farm, Dudley; Warren H. Bates, Webster; Oscar J. Wiegersma, Grafton; Elliot A. Williams, Dudley; Harley Phelps, Echo Farm, New Ashford, Mass.—Carolyn Kain, Amenia, N. Y.

Statistical data furnished by New England States Holstein-Friesian Ass'n.

9th TWIN-STATE SALE

CATALOG SUMMARY

40	Females 2y & over	$17,620	$359.59
	(3 calves under 3 mos. s.w.d.)	145	48.33
3	Bred Yearlings	1,140	380.00
2	Heifer Calves Over 3 mos.	660	330.00
54		$19,565	$362.31

Prices were uniform throughout the 9th Twin-State Sale at Hartland, Vt., on April 25, with 15 head selling from $400 to $470 and only two head exceeding the $500 mark. This is the annual sale managed by the Vermont and New Hampshire Holstein Associations, with T. R. Langdell, Wilton, N. H., auctioneer and W. A. Baker, Exeter, N. H. on pedigrees. The sale committee included C. Leland Slayton and Richard W. Mallary, co-chairmen; Kenneth Fowler, Orman Thayer, Gerald Stoddard, Louis Maxfield, Charlie J. Howe and Everett Maynard. Selections were made by Charlie J. Howe and Kenneth Fowler.

High mark of the day was the $600 price for Howacres Rag Apple Myrtle (GP), a fresh 6-yr-old daughter of Tyler Farms Rag Apple Sensation (VG-GM) with a 2X record of 659 lbs. fat in 292 days just completed. She was taken by Charles H. McCrillis, West Newbury, Mass.

Farrell Farms, Fairlee, Vt., furnished the second high animal at $550, she being Upwey R A Stylemaster Sabrina, a daughter of Glenafton Stylemaster and the "VG" 901-lb. 2X Auburn Glen Ormsby Speckle. Her purchaser was Harry H. Webb, Shelburne, Vt.

A Broad Rock Master Don (SMP) daughter bred to Walker Homestead Dawn (VG-GM), consigned by the Vermont Agricultural Experiment Station, brought $470 on the bid of Robert P. Sherman, New Haven, Vt. Also at $470 was Mallary Excel Karen, the Mallary Farms heifer by Glenafton Excelsior (VG), out of a Triumph daughter and bred to Mallary Emblem. Karen went to Gerald F. & Forrest G. Hanson, Eagle Bend, Minn.

Buyers follow:

Charles H. McCrillis, West Newbury, Mass. (4)
Howacres Rag Apple Myrtle (1-50) $600
(Mark A. Howe, Tunbridge, Vt.)
Rockco Gracious (1-51) 420
(Rockingham County Home, Epping, N. H.)

Harry H. Webb, Shelburne, Vt. (4)
Upwey R. A. Stylemaster Sabrina (5-53) 550
(Farrell Farms, Anthony B. Farrell, Jr., Fairlee, Vt.)
Fayne Posch Aaggie Alice (10-50) 450
(Silvester H. Howe, Tunbridge, Vt.)

Robert P. Sherman, New Haven, Vt.
U V M Master Don Queen (11-53) 470
(Vermont Agricultural Experiment Station, Burlington, Vt.)

Gerald F. and Forrest G. Hanson, Eagle Bend, Minn.
Mallary Excel Karen (6-54) 470
(R. DeWitt & Gertrude R. Mallary, Bradford, Vt.)

Robert P. Sherman, Jr., New Haven, Vt.
Cedardale N S Cathy Ormsby (10-53) 460
(Orin Thomas & Sons, Inc., Rutland, Vt.)

(Please turn to page 154)

ONE YOU WILL WANT TO SEE AT CONVENTION TIME

THIS DAUGHTER OF PABST SIR REMER FOBES (GM)

LUCY ROAMER FOBES
At 2y7m — 365d — 3X
18,083 M — 3.9% — 704.8 F

She is a daughter of the 869-lb. GM Regal son, Pabst Sir Remer Fobes. Her dam is a daughter of the EX. Prince Aaggie Gypsie (EX-GM) from a VG 809-lb. dam.

She is a sample of the many choice ones now in the Nockdair herd.

. . . . .

Waukesha is only a few miles west of the Wis. State Fairgrounds where the sale will be held. Pay us a visit and see our herd during the Convention.

Nockdair Holsteins

Herd Manager
ROBERT DAY

Farm Supt.
REUBEN WILLING

Secretary,
DON A. STOUFFER

Baird Bros. Box 177 Waukesha, Wis.

FOR THE PRICE - - -

IT'S THE BEST MONEY CAN BUY

"National's" Great Six Ancestor—Three Generation Pedigree — Only **$2.00**

A Two-color Original and Two Clear Carbon Copies

NATIONAL PEDIGREE COMPANY

Mrs. V. B. Vye, Owner
Waukesha

J. B. Vye, Mgr.
Wisconsin

(Continued from page 153)

Martin Kristoff & Sons, Glastonbury, Conn. (2)
Grafco Posch Susan (10-50) 460
(Grafton County Farm, Woodsville, N. H.)
Russell Nickerson, Orwell, Vt.
Rocko Marksman Aldora (10-53) . 450
(Rockingham County Home, Epping, N. H.)
Venture Farm Rag Apple Babs (9-53) 440
(Cecilia B. Lewis & Gardner L. Lewis, Norwich, Vt.)
Redstone Carnation Nellie (1-53) . 400
(Raymond A. Sprague, Hillsboro, N.H.)
Blodgett Farms, Bradford, Vt. (2)
Howacres Rag Apple Annis (12-53) 430
(Mark A. Howe, Tunbridge, Vt.)
Charles E. Hooper, Groton, Vt. (2)
Eagle Point Amy Posch (5-54) ... 420
(Eagle Point Farm, Mr. and Mrs. W. H. S. Dunn, Newport, Vt.)
Casper P. Zimmerman, Leydon, Mass. (2)
Presline Maradaun Rag Apple (8-53) 410
(Harold F. Presby, Pittsfield, N. H.)
Russell Dodd, North Sheldon, Vt. (2)
U V M Prince Leonora (9-53) 410
(Vermont Agricultural Experiment Station, Burlington, Vt.)
Robert E. Cutter, Gossville, N. H.
U N H President Charlotte (8-55) 410
(University of New Hampshire, Durham, N. H.)
Evans H. Barrett, Keene, N. H. (3)
Howacres Rag Apple Queen (10-53) 400
(James K. Howe & Son, Tunbridge, Vt.)

Other buyers were: John W. Booth, Charlotte; Maurice T. Before, Newport; George H. Cossingham & Sons, Norwich; Winsor C. Brown, White River Jct.; Howard P. Davison, Wallingford; Russell & Ruth Demon, North Hartland; A. L. Fournier, Newport; Charles Cobelle, Hartland; Lyman C. Noble, Poultney; Christian L. Walker, Underhill; Gerald Sawyer, Middlebury; Normand Tarte, St. Albans; Sunny Brae Farm, H. E. Dupuis, Quechee, Vt.—David A. Barrett, Keene; Walter L. Bardwell, Jr., Keene; Dean T. Croall, Etna; W. W. Lufkin, Orford; Wm. T. McNamara, West Lebanon; Malcolm Harrington, Laconia; Rolfe Smith & Son, Concord; Ralph F. Renzelman, Alstead, N. H. —Leon & Theodore Kaminski, Rockville, Conn.

Statistical data furnished by the New England States Holstein-Friesian Association.

POCASSET DISPERSAL

CATALOG SUMMARY

36 Females 2y & over (3 calves under 3 mos. s.w.d.)	$16,815	$467.08
3 Bred Yearlings	900	300.00
6 Open Yearlings	1,100	183.33
5 Heifer Calves over 3 mos.	830	166.00
2 Bulls over 3 mos.	570	285.00
52	$20,385	$392.02

The dispersal of Walter K. Phelps' Pocasset Farm herd was postponed from March 19 to April 19 because of the New England blizzard which tied up the area on the original sale date. The sale was held at the farm near Portsmouth, R. I., with W. A. Baker, Exeter, N. H., sale manager, and T. R. Langdell, Wilton, N. H., auctioneer. The herd was of Winterthur-Quality Farms lines with every animal but three home bred.

A 612-lb. 2X daughter of Quality Fobes Walker Ijon (VG-SMP) took honors price-wise, going at $850 to F. J. Gomez & R. Pattengell, Lakeville, Conn. She was Pocasset Minda Ijon (G), born in 1951, fresh last fall and bred in January to a son of Winterthur Victor Nebska Yukon (VG-GM). Gomez & Pattengell also purchased a

$600 paternal sister to the $850 top. These purchasers are the owners of Quality Farms.

Benjamin H. Brow, Green Farm, Slocum, R. I., purchased two more of the Ijon daughters at $700 and $550, while Longo Bros., Glastonbury, Conn., headed their group of five head with an Ijon at $630.

The Ijon bull is a son of Winterthur Fobes Great Viscount (VG-GM) from a Quality bred 185,000-lb. 2X lifetime daughter of Winterthur Nebraska Great Quality. His ten daughters in the dispersal averaged $542.50.

Robert Belanger, Dunbarton, N. H., took eight head for a total of $3710, with three of these at $500 or better. Altogether 13 head sold from $500 to $850. Buyers were from Connecticut, Rhode Island, New Hampshire, and Massachusetts.

Buyers follow:

F. J. Gomez & R. Pattengell, Lakeville, Conn.
Pocasset Minda Ijon (6-51) $850
Pocasset Ronnie Ijon (6-51) 600

Benj. H. Brow, Slocum, R. I.
Pocasset Lin Ijon (11-50) 700
Pocasset Arline Ijon (11-49) 550

Longo Bros., Glastonbury, Conn.
Pocasset Vee Ijon (1-50) 630
Pocasset Dollie Karen (12-52) 520
Pocasset Sady Karen (4-52) 510
Pocasset Rage Ijon (11-50) 470
Pocasset Donnie Ijon (7-50) 400

Robert Belanger, Dunbarton, N. H. (8)
Pocasset Winda Fobes (10-52) 580
Pocasset Jade Karen (1-52) 540
Pocasset Butter Girl Ijon (6-50) .. 500
Pocasset Kim Karen (10-52) 490
De Kol Ormsby Conqueror (11-46) 470
Pocasset Milo Ijon (11-49) 450

Arthur J. Richard & Sons, Suncook, N. H.
Pocasset Sinda Fobes (11-53) 550

Edward P. Hayes & Sons, Rocky Hill, Conn.
Pocasset Manda Karen (10-51) ... 550
Pocasset Hurl Fobes (7-53) 430

Lathan E. Tracy, West Barrington, R. I.
Hurlwood Butter Girl Posch (9-44) 510

Joseph G. Moitozo, Rehoboth, Mass. (3)
Pocasset Min Fobes (11-53) 490

William Manchester, Warren, R. I. (8)
Pocasset Wandine Karin (11-52) . 470
Pocasset Neve Ijon (8-50) 450
Pocasset Minerve Fobes (2-54) ... 400

Manuel R. Silveira, Jr., Newport, R. I.
Pocasset Abbe Karen (3-52) 450

Manuel Lial, Warren, R. I.
Pocasset Maisie Dauntless (11-48) 450
Pocasset Tabbe Fobes (4-53) 420

Thomas Butterworth, Swansea, Mass. (6)
Pocasset Starline (2-54) 400

Other buyers were: Irving W. Anthony & Sons, Newport; John S. Kesson & Son, Paramount Farms, Middletown; Mauel V. Corey, Middletown; Antone Borges, Little Compton; Henry D. Silvia, Jr., Portsmouth; Merrick & Horace B. Wildes, Little Compton, R. I. Thomas Chisholm, Jr. and Sons, West Bridgewater; Manuel Costa, Westport; A. Curhan, No. Dartmouth; and George Waterman, Rehoboth, Mass.

Statistical data furnished by W. A. Baker, Exeter, N. H.

---

250 HOLSTEINS TO MEXICO

One of the largest shipments of puebred Holsteins ever exported from Canada left May 3 from Caledonia, Ontario. Ten special cars were required to handle the 250 head being shipped to Mexican farmers in the Torreon district of Hidalgo province, by Richard Schleissner of Jerseyville, Ontario.

This is part of a complete order of several thousand head to be shipped to Mexican farmers within the next year or two. The purchases are being made through the Mexican Ministry of Agriculture with credit being supplied by the Banco Nacional de Credito Agricola Y Ganderia. At least 2,000 head will be shipped this year.

Eighty of the cattle in the present shipment were secured from the district surrounding Ottawa, with the balance coming from the Western Ontario counties of Oxford, Brant, Haldiman, Wentworth, Waterloo, Wellington, Perth, Simcoe, York, and Ontario.—The Holstein-Friesian Association of Canada.

4% for Master

The Master daughters are testing over 4% at Jack Budd's and are making outstanding 2-yr-old records. The Master calves at Greenwood are really nice. Stop by and take a look at them.

BUDD FARM LAUXMONT MASTER

Greenwood Farm

MR. AND MRS. J. O. CANBY — LANGHORNE, PENNA.

"Tilly" Has A Son For Sale

NEWMONT DEAN TILLY "Very Good"
3y 345 days
15,474.4 lbs. milk 4.2% 656.51 lbs. fat
(SA)

'Tilly" has a son for sale - a very handsome young son, Carrington Govic Aristocrat, born December 12, 1955 - mostly black and well grown out.
In the first 167 days of this lactation she has 454.5 lbs. fat (97.5 lbs. first month.) She has 3 traces to Newmont Major "EX" and her sire is a double grandson of the Excellent, Gold Medal, Newmont Aristocrat.
INGLECROFT GOVERNOR BURKE VICTOR, our Silver Medal Type Sire, is the sire of "Tilly's" son. He, in turn, is sired by Pabst Burke Ina "EX" Silver Medal Production son of Wisconsin Admiral Burke Lad and is out of our former 761.9-lb. daughter of the Governor of Carnation. Of his 18 daughters who have completed lactations, 50% have over 500 lbs. fat.
This young bull is indeed "aristocratic" in both production and classification. He should be a very definite asset to any herd.
He is $350.00 F.O.B. our farm. We also have a few other top young bulls. Come by to see them or let us hear from you.

Joe C. Carrington, Owner — CARRINGTON FARMS — Jack Kay, Manager

Mail Address: Box 1175 AUSTIN, TEXAS 7 miles South on Hwy. 81

PEDIGREE PAYS OFF in Cooling Tanks, too!

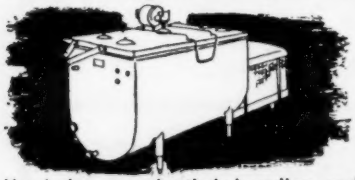

You judge cows by their breeding, and so should cooling tanks be judged by *their* origin—the manufacturer.

CP MilKeeper is backed by one of the oldest and strongest manufacturers in the dairy industry. It has been proven by dairymen all over the country—for dependability, economical operation and top service.

CP MilKeeper is the only fully sealed direct expansion bulk farm cooling tank. Dependable as your home refrigerator . . . as easy to install as a food freezer. In 80, 150, 200 and 250 gal. sizes. Also with remote condensing units in 300 to 1000-gal. models. Write for complete information.

THE *Creamery Package* MFG. CO.
1243 W. Washington Blvd., Dept. DBP-4
Chicago 7, Illinois

He Should Show!

Offering a Monogram grandson born Sept. 3, 1955. He is light in color, nicely marked, and should show well. His granddam was All-American Aged Cow of 1947 and he is a paternal brother to Fond Hope.

His dam's family are regular breeders, good testers and are the kind you like to keep. My son chose this family.

He is priced at $325 delivered express prepaid and guaranteed to be satisfactory to the purchaser. You will like him.

DOUGLAS HART
Woodstock, Ontario
Canada's Leading 100,000-lb. 2X Herd
Where Better Bulls Are Bred

DO YOU NEED a farm manager or herdsman? Will work on a share or salary basis. Middle aged, family of three, many years experience with Holsteins. Only interested in the Mountain States (Colo., Idaho, etc.) Good working and living conditions more important than salary. Available in late July. Write

Box 746
Holstein-Friesian World,
LACONA, NEW YORK

New and Newsy—

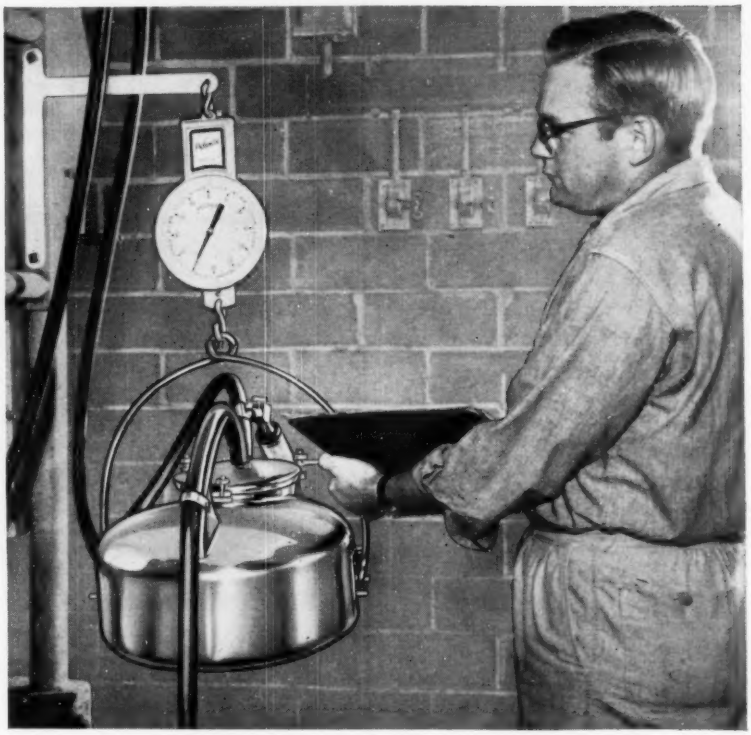

Now— the "WEIGHPAIL" for parlor and pipeline milkers

A new stainless steel weighing device called the "Weighpail" may well solve the problem of weighing and test-sampling each cow's production in modern milking parlors. By getting rid of easy-to-break and hard-to-clean glass weigh jars, the trend to parlor milking will be speeded along, herd testers believe.

The non-breakable Weighpail hangs on scales with one hose connected to the Breaker cup and the other to the main milkline. Weight of the milk collected in the bucket is accurately read on scales that register up to 60 pounds. Then the Weighpail is tipped and milk flows into the main milkline automatically.

A unique sampling device with a Y-nipple collects a uniform drop-by-drop sample of milk as it moves past. Two state universities have checked and proved the accuracy of this sampling method.

Donald Hemmingsen (above) a herd tester in Illinois, says the new Weighpail is the fastest and handiest device for sampling and testing that he has used. "It saves time and is easy to operate," he says.

The Weighpail, a Surge product, is built by Babson Bros. Co. of Chicago.

The Gorman-Rupp Company, Mansfield, O. announces a new P.T.O. driven pump for sprinkler irrigation, a four-inch size for use with larger farm tractors. It will deliver more than 500 gallons per minute at 100 lbs. pressure, equivalent to an acre-inch of water in 45 minutes. The company also has a smaller size for use with smaller tractors which will deliver an acre-inch of water in an hour and a quarter. Information from the manufacturer.

Pittsburgh Coke & Chemical Company, Agriculturals Chemicals Division, Pittsburgh, Pa., also announce a new fly bait "Dipterex—199," for which unusual effectiveness is claimed. It is said to kill both resistant and non-resistant flies in seconds and provide up to 98% kills within a few hours after a single application. It is sold in convenient one pound shaker-type containers and economical 10-pound pails, ready to use, and is recommended for dairy barns, stables, poultry houses and commercial establishments. The active ingredient is a Bayer compound developed in Germany. Tests at experiment stations have shown exceptionally effective control. Information may be obtained from the company or many local agricultural chemical dealers.

Papec Machinery Company, Shortsville, N. Y. announces two new forage harvester models, replacing previous models. One new feature is their "Quick-Couple" for ease in installing the three attachments—direct cut hay pickup and row crop. The new models also have a new lift lever which makes easier the raising and lowering of attachments from the tractor seat. Papec

has also introduced a new 8-bale hay lift which will handle baled hay with a minimum expenditure of time and labor. It works on gin pole or stacker, may be used with any hay carrier and is simple to operate. Information from your dealer or the company.

Eli Lilly & Co., Indianapolis, well known manufacturers of pharmaceuticals, announces a $3 million expansion program in agricultural research. They will construct an agricultural research center, to be located on 417 acres at Greenfield, Ind., present site of the Lilly biological laboratories. Construction will begin by mid-summer and the building program is expected to take one to two years.

The Lilly agricultural research program will touch nearly all phases of agriculture, animal nutrition, veterinary medicine, insects and insecticides and plant nutrition and diseases. Along with this expanded research program, Lilly is cooperating with leading agricultural colleges, experiment stations and other organizations in numerous agricultural projects.

Metal Nipple Bucket for Feeding Calves— The Montana Agricultural Experiment Station at Bozeman has released the results of a study intended to determine the advantages, if any, of feeding dairy calves with a metal nipple bucket over the open bucket method. The experiments were conducted over a 2-year period with purebred Holstein and Jersey calves from the time they were born until 90 days of age. The Montana researchers found that it was easier to train calves to drink from the nipple bucket than from an open pail and although the nipple method did not reduce the occurence of scours, the cases that did occur were less severe and required fewer treatments. The metal nipple was found to be very durable and just as easy to keep sanitary as the open bucket. The calves fed with the nipple bucket showed a slight but not significant rate of gain over the calves fed with an open pail —U.S.D.A.

John Bean Division of Food Machinery and Chemical Corp., Lansing 4, Mich. has a pamphlet regarding their irrigation system, which they market under the name of Shur-Rane. The pamphlet is well illustrated with in-the-field photographs, showing Shur-Rane irrigation systems in use in orchards, on row crops and in permanent pastures. Ask for Pamphlet W-612. Other pamphlets and reprints of worthwhile articles on irrigation are also available upon request from this source.

JEFFERSON HOLSTEIN CLUB

SATURDAY JUNE 2 — **SALE** — WATERTOWN NEW YORK

Watertown, N. Y., is on Route 11, 65 miles north of Syracuse, N. Y., in the heart of New York's Great North Country Dairyland. The sale is at the Jefferson County Fairgrounds right in the city of Watertown.

53 Registered Holsteins

All from T. B .Accredited Herds and nearly all from Bang's Certified Herds. Practically all Calfhood Vaccinated. All Blood Tested and negative. The majority of these cattle can go anywhere.

FEATURING . . . An extra nice selection of 33 Bred Heifers due from June to September

15 COWS — **2 OPEN HEIFERS** — **33 BRED HEIFERS** — **3 BULLS**

There Are Some Real Headliners In This Sale

. . . A 407-lb. 4.4% 2X daughter of OSBORNDALE QUALITY SYMBOL (VG-88) from a twice 700-lb. "VG" high testing daughter of Osborndale Ty Vic (EX-GM). Due just after the sale to OSBORNDALE GAY BLADE, son of Clyde Hill Royal and the twice 1100-lb. "VG" Gay cow.

. . . A bull by COCHRAN SOVEREIGN SUPREME, he by Sovereign Cochran (VG-GM—$14,000) and out of a Sovereign daughter, Velbar Sovereign Ruth. The bull's dam is a 515-lb. 2X (320d) 3.7% daughter of HARDEN FARMS DEEN SUPREME, son of Deen Var and Hickoryvale Mooie Canary (EX)—next dam a 504-lb. 2X daughter of Dunloggin Master Adantha.

. . . A daughter of KNOLLWOOD ALCARTRA CHIEFTAIN from a 642-lb. 2X 3-yr-old grandaughter of Adantha; bred to a 740-lb. 4% 2X sire.

. . . A daughter of PENDER KANE PRINCE ROYAL from a 523-lb., 2X dam; bred to a good bull.

. . . One of the top heifers—a granddaughter of P. B. PRINCE KATE and MARK MODEL DESIGN. Her dam has 605 fat 326d 4.3% 2X at 4y and the next dam a great producer and reproducer with 706 fat 4y. The heifer's maternal sister has over 500 fat 2X at 3y. She is bred to PABST REPRIDE GLEN, Gold Medal 815-lb. son of Pabst Regal.

. . . Twin open heifers by a son of CASHMAN GRACEFUL MASTER and from a dam with seven consecutive 2X records from 443 to 592 lbs. fat.

. . . Daughter of a 1954 Black and White Show Grand Champion and bred to an 837-lb. sire.

. . . Daughter of a 700-lb., 2X dam, bred to PABST RAVEN ROBEL.

. . . Two Crusader and a Korndyke daughter from one of the long established herds of New York.

. . . A son of BUTTERFLY LEE BARNEY VAR from a dam with 2X records to 720 fat 3.87%.

These Registered Holsteins were personally selected by the Committee from the leading herds in the Counties of JEFFERSON, LEWIS, OSWEGO and ST. LAWRENCE, with the Holstein Clubs of those Counties cooperating.

Sale Committee

R. M. OVERTON, Chm. Adams, N. Y. — **R. ED. WHITMORE** Watertown, N. Y.

FOSTER SHIMEL, LaFargeville, N. Y.

R. AUSTIN BACKUS, Inc. — Sale Mgrs. and Auctioneers MEXICO, N. Y.

COWPHILOSOPHY

By MARK H. KEENEY

Still high on the "Best Seller" list of books for dairymen. It was written for the dairyman, by a master dairyman, about successful methods of breeding and managing dairy cattle.

First published in 1940, COWPHILOSOPHY was revised in 1944 and is now in its 5th printing. It makes just as much plain cow sense today as the day it was written.

It is a MUST for the dairyman's library.

Price $3.00 per copy

Order from

HOLSTEIN-FRIESIAN WORLD

LACONA -:- **NEW YORK**

CALENDAR OF SALES——

May 21 Lake Zurich, Ill., Rolling Green Holstein Dispersal, Edwin Priebe, owner; Managed by W. L. Baird Co., Waukesha, Wis.

May 21 Great Barrington, Mass. Lindenbrook Farm Disp., Managed by R. Austin Backus, Inc., Mexico, N. Y.

May 21 Oakville, Ont. (at 7 p.m.) Glamis Herd Dispersal, J. Russell Hood, Alliston, Ont., owner; Managed by Hays Farms Limited, Oakville, Ont.

May 21 Trafalgar, Ont., Canadian National Holstein Sale, Managed by Hays Farms Ltd., Oakville, Ont.

May 21 Owatonna, Minn. Minn. State Sale, Minn. Holstein Breeders Assn., Don Lashbrook, Secy., Owatonna, Minn.

May 22 Oakville, Ont., (Hays Arena) Second Annual Romandale Production Sale at 1 p. m., Managed by Hays Farms Ltd., Oakville, Ont.

May 22, Haverhill, Mass., Estate of Winthrop P. Gleason Dispersal, Managed by W. A. Baker, Exeter, N. H.

May 23 Hinsdale, N. Y., Lee M. Kent & Sons Sale

May 25 Van Hornesville, N. Y., J. M. Beiermeister Estate Dispersal, E. J. Keane, Agent.

May 26 Metamora, Mich., Estate of W. C. Ireland Dispersal, Managed by C. B. Smith, Williamston, Mich.

May 26 Metamora, Mich., Springfed Farms Dispersal, Managed by C. B. Smith, Williamston, Mich.

May 26 Oakville, Ont., Alex Gracey (Richview Farm) Disp., Hays Farms Ltd., Mgr., Oakville, Ont.

May 26 Mount Joy, Pa., 93rd Keystone Holstein Sale, Managed by Keystone Holstein Sales Inc., Mount Joy, Pa.

May 26 Oakville, Ont. at Hays Sales Arena, Richview Herd Dispersal, Alex. Gracey, owner, Weston, Ont.; managed by Hays Farms Ltd., Oakville, Ont.

May 28 Spokane, Wash., Washington State Bred Heifer Sale, Sponsored by Washington Holstein-Friesian Ass'n; Managed by R. E. Everly, 616 New World Life Bldg., Seattle 4, Wash.

May 29 Sherburne, N. Y., Howard Sisson and Raymond A. Kennedy Dispersal, Managed by R. Austin Backus Inc., Mexico, N. Y., and Craine & Miner, Sherburne, N. Y.

May 29 Langstaff, Ont., Annual Heifer Sale Ontario Dept. of Health, Hospital Division, L. E. Franklin, Brantford, Ont., Manager.

May 30 Kitchener, Ont., 150th Sale, Managed by Brubacher Sale Service, Kitchener, Ont.

June 1 Oakville, Ont., at Hays Sales Arena, Dun-Oak Holstein Dispersal, H. B. Cooper, Palermo, Ont., owner; managed by Hays Farms Ltd., Oakville, Ont.

June 2 Watertown, N. Y., Jefferson County Club Sale, Managed by R. Austin Backus, Inc., Mexico, N. Y.

June 2 Williamston, Mich., 122d Wolverine Sale, Managed by C. B. Smith, Williamston, Mich.

June 8 Milwaukee, Wis., Wisconsin National Holstein Convention Sale, Managed by Baird & Darcey, Waukesha & Watertown, Wis.

June 9 Mankato, Minn., J. C. Marlow Estate & John Rahbek Dispersal, Managed by W. L. Baird & Co., Waukesha, Wis.

Jun 11 Watertown, Wis., The Thomas J. Darcey Dispersal, Managed by Francis Darcey & Sons, Watertown, Wis.

June 11 Oakville, Ont., Homey Farm Dispersal, E. David and H. Sauer, Stouffville, Ont., owners; Managed by Hays Farms Limited, Oakville, Ont.

June 12 Oakville, Ont., Twin Rivers Dispersal, Est. of F. D. Reid Kleinburg, Ont., owners; Managed by Hays Farms, Limited, Oakville, Ont.

June 13-14 Earlville, N. Y., Earlville Super-Duper & 324th Earlville Sale, Managed by R. Austin Backus, Mexico, N. Y.

June 20 Oakville, Ont., Elmer Stoltz Montebrae Farm Dispersal, Elmer Stoltz, owner, Alliston, Ont.; Managed by Hays Farms Ltd., Oakville, Ont.

June 21 Lancaster, Pa., 161st Garden Spot Sale, Managed by R. Austin Backus, Mexico, N. Y.

June 25 Fairlee, Vt., Anthony B. Farrell, Jr. Complete Dispersal, Managed by W. A. Baker, Exeter, N. H.

June 27 Kitchener, Ont. 151st Sale, Managed by Brubacher Sales Service, Kitchener, Ont.

July 11 Watertown, Wis., Mid-Summer Sale, Managed by Francis Darcey & Sons, Watertown Wis.

July 14 Williamston, Mich., 123d Wolverine Sale, Managed by C. B. Smith, Williamston, Mich.

July 16 Bridgewater, Mass., Westlea Farms Dispersal, Joint Management W. A. Baker, Exeter, N. H., and R. Austin Backus Inc., Mexico, N. Y.

July 19 Lancaster, Pa., 162d Garden Spot Sale, Managed by R. Austin Backus Inc., Mexico, N. Y.

July 19 Waukesha, Wis., Wisconsin Summer Sale, Managed by W. L. Baird Co., Waukesha, Wis.

July 23 Sanford, Maine, The second Shaw's Dauntless-Dunloggin Sale at Shaw's Ridge Farm, Managed by W. A. Baker, Exeter, N. H.

July 23 Atlanta, Georgia, (Southeastern Fairgrounds) Georgia State Sale.

July 25 Kitchener, Ont., 152d Sale, Managed by Brubacher Sales Service, Kitchener, Ont.

Aug. 1 Earlville, N. Y., 325th Earlville Sale, Managed by R. Austin Backus Inc., Mexico, N. Y.

Aug. 10 Oakville, Ont., 7 p. m., (Hays Sales Arena) Almir Farms Dispersal, owned by Donald H. Hunter, Unionville; Managed by Hays Farms Ltd., Oakville, Ont.

Aug. 11 Williamston, Mich., 124th Wolverine All-Michigan Sale, Managed by C. B. Smith, Williamston Mich.

Aug. 14 Watertown, Wis., Harvest Festival Sale, Managed by Francis Darcey & Sons, Watertown, Wis.

Aug. 15 Linwood, N. C., C. E. Graham & Sons Milking Herd Dispersal, Managed by the North Carolina Holstein-Friesian Ass'n, R. Glen Hardin, Sec'y., Olin, N. C.

Aug. 16 Greensboro, N. C., North Carolina Annual Fall Sale, R. Glen Hardin, Olin, N. C., Sec'y.

Aug. 17 Oakville, Ont., Twilight Sale, Managed by Hays Farms Ltd., Oakville, Ont.

Aug. 22 Trenton, N. J., New Jersey State Sale, Managed by R. Austin Backus Inc., Mexico, N. Y.

Aug. 23 Lancaster, Pa., 163d Garden Spot Sale, Managed by R. Austin Backus Inc., Mexico, N. Y.

Aug. 24 Oakville, Ont., 7 p. m. (Hays Sales Arena) Fern Dale Farms Dispersal, owned by Norman R. MacArthur, Thamesford; Managed by Hays Farms Ltd., Oakville, Ont.

Aug. 25 Lebanon, Pa., F. L. Heilman & Son Mid-Summer Sale, Managed by Harvey Rettew, Manheim, Pa.

August 27 Shelbyville, Ky., Kentucky State Sale.

Aug 29 Kitchener, Ont., 153d Sale, Managed by Brubacher Sales Service, Kitchener, Ont.

Aug. 29 Earlville, N. Y., 326th Earlville Sale, Managed by R. Austin Backus Inc., Mexico, N. Y.

Aug. 31 Waukesha, Wis., Wisconsin Milk Special, Managed by W. L. Baird Co., Waukesha, Wis.

Sept. 1 Mt. Pleasant, Iowa, The Tweedy Holstein Farm Dispersal, Managed by Francis Darcey & Sons, Watertown, Wis.

Sept. 3 Ottawa, Kansas, East Central Kansas Annual Consignment Sale, Francis R. Wempe, R-1, Lawrence, Kansas, Ch. Sale Committee.

Sept. 8 Williamston, Mich., 125th Wolverine Sale, Managed by C. B. Smith Williamston, Mich.

Sept. 8 Durham, N. H., 6th Strafford County Sale (Putnam Hall, UNH), Managed by W. A. Baker, Exeter, N. H.

Sept. 8 West Bend, Wis., Ray Fickler Dispersal, Managed by Francis Darcey & Sons, Watertown, Wis.

Sept. 10 Watertown, Wis., Autumn Sale, Managed by Francis Darcey & Sons, Watertown, Wis.

Sept. 10 E. Aurora, N. Y., Piguet-Handy Production Sale, Managed by Harris Wilcox, Bergen, N. Y.

Sept. 12 Cuba, N. Y. Alton Dunlap Disp., Harris Wilcox, Mgr., Bergen, N. Y.

Sept. 14 Chambersburg, Pa., Dr. J. E. Strickler Complete Dispersal, Managed by R. Austin Backus Inc., Mexico, N. Y.

Sept. 15 Davenport, Iowa, Iowa-Illinois Breeders Sale, Managed by Francis Darcey & Sons, Watertown, Wis.

Sept. 15 Madison, Wis., (Dane County Fairgrounds) Southern Wisconsin Holstein Breeders Bred Heifer Sale.

Sept. 20 Lancaster, Pa., 164th Garden Spot Sale, Managed by R. Austin Backus Inc., Mexico, N. Y.

Sept. 22 Phoenix, Arizona (Fairgrounds) Arizona State Holstein Sale (Bred Heifers), Managed by R. E. Everly, 616 New World Life Bldg, Seattle 4, Wash.

Sept. 22 Barron, Wis., Barron Fall Sale, Managed by Robert W. Koepp, Rice Lake, Wis.

Sept. 24 Chester County Breeders Sale (location to be announced later), Managed by Harvey Rettew, Manheim, Pa.

Sept. 26 Sioux Falls, S. Dak., 11th Annual South Dakota State Sale, E. G. Grinde, Chairman, Sioux Falls, S. Dak.

Sept. 26 Kitchener, Ont., Second Golden Anniversary Sale, Managed by Brubacher Sales, Kitchener, Ont.

Sept. 26 Kitchener, Ont., 154th Sale, Managed by Brubacher Sales Service, Kitchener, Ont.

Sept. 26 Chambersburg, Pa., Levi M. Hawbaker Dispersal, Managed by Harvey Rettew, Manheim, Pa.

Sept. 27 Waukesha, Wis., Wisconsin Harvest Festival, Managed by W. L. Baird Co., Waukesha, Wis.

Sept. 27 Little Valley, N. Y., Cattaraugus-Chautauqua Holstein Breeders Sale, Managed by Harris Wilcox, Bergen, N. Y.

Sept. 29 Bergen, N. Y., Genesee, Wyoming & Livingston Counties Artif. Br. Sale, Managed by Harris Wilcox, Bergen, N. Y.

Sept. 29 Schaghticoke, N. Y., 6th Tri-County Club Sale, Managed by R. Austin Backus Inc., Mexico, N. Y.

Oct. 1 Columbia, S. C. South Carolina State Sale.

Oct. 3 Bath, N. Y. Finger Lakes Artificial Breeders Heifer Sale, Harris Wilcox, Mgr., Bergen, N. Y.

Oct. 3 Earlville, N. Y., 327th Earlville Sale, Managed by R. Austin Backus Inc., Mexico, N. Y.

Oct. 5 Oakville, Ont., (7 p. m.) Homecroft Herd Dispersal, J. F. Trimble, owner, Streetsville, Ont.; Managed by Hays Farms Ltd., Oakville, Ont.

Oct. 6 Rochester, Minn., 11th Annual Olmsted County Quality Sale, Gordon E. Johnson, Secy.

Oct. 6 Robesonia, Pa., Frommheim Dairy Dispersal, Wm. J. Fromm, owner; Managed by Harvey Rettew, Manheim, Pa.

Oct. 6 Rhinebeck, N. Y., 18th Eastern New York and U-S-O- Club Sale, Managed by R. Austin Backus Inc., Mexico, N. Y.

Oct. 8 Watertown, Wis., The Fall Fashion Sale, Managed by Francis Darcey & Sons, Watertown, Wis.

Oct. 10 Owego, N. Y., 6th Finger Lakes Club Sale, Managed by R. Austin Backus Inc., Mexico, N. Y.

Oct. 11 (place to be announced) Chautauqua, New York, Club Sale, Managed by Harris Wilcox, Bergen, N. Y.

Oct. 12 Ottawa, Ont., (Annex of Ottawa Coliseum) First Eastern Ontario Unit Sale, Managed by Hays Farms Ltd., Oakville, Ont.

Oct. 13 Chicago, Ill., International Holstein Sale, Managed by W. L. Baird, Waukesha, Wis., and R. E. Everly, 616 New World Life Bldg., Seattle 4, Wash.

Oct. 13 Williamston, Mich., 126th Wolverine Sale, Managed by C. B. Smith, Williamston, Mich.

Oct. 13 Cobleskill, N. Y., 12th Schoharie Club Sale, Managed by R. Austin Backus Inc., Mexico, N. Y.

Oct. 15 Waukesha, Wis., Wisconsin October Special, Managed by W. L. Baird Co., Waukesha, Wis.

Oct. 15 Grafton, Ont., Second Quinte Unit Sale, Managed by Hays Farms Ltd., Oakville, Ont.

Oct. 15 Gouverneur, N. Y., St. Lawrence County Holstein Sale, Managed by Harris Wilcox, Bergen, N. Y.

Oct. 16 Herington, Kansas, Kansas Anniversary Sale.

SALE CALENDAR

Oct. 17 Stoughton, Wis., (Festival Grounds) Dane County 4H and FFA Holstein Blue Ribbon Heifer & Bull Sale.

Oct. 17 Bath, N. Y., 40th Allegany-Steuben Club Sale, Managed by R. Austin Backus Inc., Mexico, N. Y.

Oct. 19 Watertown, Wis., Dodge County 4-H, FFA and Holstein Breeders Sale, Elsmer F. Berg, Secy., Brownsville, Wis.

Oct. 20 Stoughton, Wis., Gene Garvoille Dispersal, Managed by Bert Pfister & Associates, Mt. Horeb, Wis.

Oct. 20 Cherry Valley, N. Y. 8th Otsego-Herkimer-Montgomery Club Sale, Managed by R. Austin Backus, Inc., Mexico, N. Y.

Oct. 22 Oakville, Ont. (at 7 p. m.) Roeland Herd Dispersal, John W. Greenwood, Maple, Ont., owner; Managed by Hays Farms Limited, Oakville, Ont.

Oct. 22 Trafalgar, Ont., The All-Canadian Holstein Sale, Managed by Hays Farms, Ltd., Oakville, Ont.

Oct. 23 Oakville, Ont., at Hays Sales Arena, 6th Annual Maple Unit Sale, managed by Hays Farms Ltd., Oakville, Ont.

Oct. 23 Paris Hill, N. Y., 16th Oneida County Club Sale, Managed by R. Austin Backus Inc., Mexico, N. Y.

Oct. 24 Wooster, Ohio (Fairgrounds) Ohio Breeders Sale, Managed by Ohio Holstein-Friesian Ass'n., Wooster, Ohio.

Oct. 24 Bad Axe, Mich. H. Ralph Nugent Disp., Glenn Casey, Mgr., Williamston, Mich.

Oct. 25 Lancaster, Pa., 165th Garden Spot Sale, Managed by R. Austin Backus Inc., Mexico, N. Y.

Oct. 27 St. Charles, Ill., Harvest of Stars Sale, Illinois Holstein-Friesian Ass'n, R. B. Howard, Secy., Dundee, Ill.

Oct. 27 Syracuse, N. Y., (Fairgrounds) 2nd Empire Breeders Sale (Cortland, Madison, Onondaga, Oswego County Clubs) Managed by R. Austin Backus Inc., Mexico, N. Y.

Oct. 29 Cushing, Okla., Oklahoma State Sale, Robt. W. Adams, Sec'y, Broken Arrow, Okla.

Oct. 31 Kitchener, Ont., 155th Sale, Managed by Brubacher Sales Service, Kitchener, Ont.

Nov. 3 Ogden, Utah, (Livestock Pavilion) Utah State Holstein Sale, Managed by R. E. Everly, 616 New World Life Bldg., Seattle 4, Wash.

Nov. 3 Waterloo, Iowa, Iowa State Fall Sale, Bill Maynard, Secretary, 1936 Hawthorne Ave., Waterloo, Iowa.

Nov. 3 Midland, Mich., Nelson Tisdale Dispersal, Managed by C. B. Smith, Williamston, Mich.

Nov. 7 Earlville, N. Y., 328th Earlville Sale, Managed by R. Austin Backus Inc., Mexico, N. Y.

Nov. 8 San Francisco, Calif. (Cow Palace) Grand National Holstein Sale & Show (show date Nov. 7), sponsored by California Holstein-Friesian Ass'n.

Nov. 8. Hamburg, N. Y., Western New York Regional Sale, Managed by Harris Wilcox, Bergen, N. Y.

Nov. 9 Huntington, Pa., Elmer Yoder Complete Dispersl, Managed by R. Austin Backus Inc., Mexico, N. Y.

Nov. 9 West Bend, Wis., Julius Etta Dispersal, Managed by Francis Darcey & Sons, Watertown, Wis.

Nov. 10 Chilton, Wis., 14th Annual Calumet "400" Sale.

Nov. 10 Williamston, Mich., 127th Wolverine Sale, Managed by C. B. Smith, Williamston, Mich.

Nov. 12 Waukesha, Wis., U. S. National Blue Ribbon Sale, Managed by Baird & Darcey, Waukesha and Watertown, Wis.

Nov. 13 Watertown, Wis., U. S. National Blue Ribbon Sale, Managed by Baird & Darcey, Waukesha and Watertown, Wis.

Nov. 14 Oakville, Ont., Holstein Sale of Stars at 9 A.M., Managed by Hays Farms Limited, Oakville, Ont.

Nov. 14 Wooster, Ohio (Fairgrounds) Ohio Breeders Sale, Managed by Ohio Holstein-Friesian Ass'n., Wooster, Ohio.

Nov. 15 Lancaster, Pa., 166th Garden Spot Sale, Managed by R. Austin Backus Inc., Mexico, N. Y.

Nov. 20 Oakville, Ont., Rosafe Sale at 1 p. m., Managed by Hays Farms Limited, Oakville, Ont.

Nov. 28 Kitchener, Ont., 156th Sale, Managed by Brubacher Sales Service, Kitchener, Ont.

Dec. 3 Oakville, Ont., at Hays Sales Arena, Hays Ninth Anniversary Sale, managed by Hays Farms Ltd., Oakville, Ont.

Dec. 5-6 Earlville, N. Y., 329th Earlville Sale, Managed by R. Austin Backus Inc., Mexico, N. Y.

Dec. 10 Williamston, Mich., Wolverine Invitational, Managed by C. B. Smith, Williamston, Mich.

Dec. 12 Kitchener, Ont., 157th Sale, Managed by Brubacher Sales Service, Kitchener, Ont.

Dec. 13 Watertown, Wis., Watertown Yuletide Sale, Managed by Francis Darcey & Sons, Watertown, Wis.

Dec. 20 Lancaster, Pa., 167th Garden Spot Sale, Managed by R. Austin Backus Inc., Mexico, N. Y.

COMING EVENTS

June 5 Oconomowoc, Wis., at Pabst Farms, Wisconsin State B & W Show.

June 6 Milwaukee, Wis., Open Forum Day.

June 7 Milwaukee, Wis., 71st Annual Convention of The Holstein-Friesian Association of America (National Convention Sale June 8)

June 12 Clarion, Iowa, Iowa State Picnic at the farm of Chris and Morris Miller—(program will include classification).

July 6 New Prague, Minn., South Central Minnesota Black and White Show, Ralph P. O'Connell, Chairman, LeCenter, Miss.

July 11 Cartersville, Ga., Georgia Field Day at Neel and Neel Farm.

July 17 Elkhart Lake, Wis., (Lakeside Farm) Sheboygan District B & W Show, Eugene Nelson, Judge.

July 21 Mooseheart, Ill., Northern Illinois State B & W Show.

July 27 Nashville, Ill. Southern Illinois B & W Show, Allen Hetts, Judge.

Sept. 28-Oct. 6 Waterloo, Iowa, National Dairy Cattle Congress.

Oct. 4-5 Waterloo, Iowa, Holstein Judging at National Dairy Cattle Congress.

Oct. 6-13 Chicago, Ill., The International Dairy Show.

Oct. 11-12 Chicago, Ill., Holstein Judging at International Dairy Show.

Oct. 20-27 North Portland, Oregon, 1956 Pacific International Livestock Exposition.

Nov. 2-11 San Francisco, Calif. (Cow Palace) 1956 Grand National Livestock Exposition.

Nov. 12-13 Toronto, Ont., Royal Winter Fair Holstein Judging, W. K. Hepburn Jr., Judge.

Dec. 6 and 7 Rockford, Ill. Annual Meeting, Ill. Holstein Association.

United States Junior Chamber of Commerce has recently announced its annual award to America's Four Outstanding Young Farmers for 1955. One of the four was a dairy farmer. He is 35-year-old William A. Powell, Princeton, Mo. We were interested to note that his dairy herd consists of 40 Holsteins.

WANTED: SMALL HERD

Wanted in September, to rent or lease, with option to buy, a small herd. Or 10 to 20 cows or heifers, preferably financed.

THOMAS SUTTON
Queen St., Georgetown, S. C.

— FIVE HEIFERS —

Due in Sept. and Oct. Good size. Sired by a son of Clove Valley Supreme Satisfaction (VG-GM). If interested, come see them. Price $1250, delivery extra.

EMIL WESENBERG
Chippewa Falls, Wis.

A QUESTION ON CALF RAISING ANSWERED

Schuyler Ransom, Falls City, Nebr., propounds the following question:

"Do you suppose a calf is more liable to bloat on green clover or alfalfa when it gets to be a cow if its stomach and bowels get out of whack when it is a calf being hand fed, cold milk, too much, dirty pails, etc? If started right at first there ought to be less risk."

We submitted this question to Dr. M. G. Fincher of the New York State Veterinary College, at Cornell University, Ithaca, N. Y. and have this reply which will be of interest.

"I doubt if the theory advanced regarding bloat is valid. I know of no work that shows that this is true.

"Bloat is definitely hereditary in certain beef animals, but I doubt if they know the cause of bloat in dairy animals. Certainly many cows die of bloat regardless of how they are raised as calves.

"This does not excuse anybody from raising calves on cold milk, too much milk, with dirty pails because the calves themselves will be damaged somewhat by it, but I doubt if they bloat more, but they may. I have not seen the proof at all."

STALLS WORK WELL FOR DAIRY CALVES

Individual stalls are better than "group pens" for dairy calves up to six weeks old.

That's the opinion of N. N. Allen, dairy cattle specialist, and Floyd Duffee, farm engineer at the University of Wisconsin, Madison.

They have designed a two-calf portable stall unit that is easy to keep clean, and makes it easy to feed and water calves.

Recent Wisconsin experiments show that calves in these individual stalls aren't as apt to start sucking, are better protected from drafts, and don't have to lie in wet bedding. It's also easier to detect scours or other ailments when calves are in stalls.

These stalls are cheap to build—about $25 for a two-stall unit. They can be easily moved about by two men, and can be knocked down and stored flat when not in use.

Allen and Duffee recommend stalls with slatted or mesh floors. Stalls are commonly designed for tying the calves, but the back can be closed in so that the calf runs loose.

Complete plans for building calf stalls are available in University of Wisconsin special circular 17.

California Holstein News is the title of a new publication now being issued by the California Holstein-Friesian Association. It is intended as a convenient means of contact among members of this organization.

SAVE THAT OFFICE TIME!

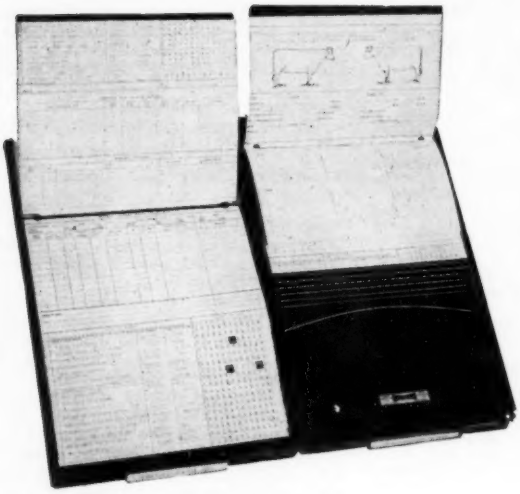

For Large Herds — Model 108 (9 X 18)
Holds forms for 108 animals. 200 forms furnished.
Celluloid tips. Four colors of signal tabs.
Price: $27.50 postpaid

Let a WORLD VISIBLE HERD FILE keep the facts you need right at your finger-tips!

This unique herd record filing system will save you many hours of desk time every month! It completely eliminates the time now wasted in hunting for the facts you need every time you file registration or transfer papers, make out an entry for a sale consignment, or write a pedigree, sales letter or advertisement.

Here's ALL the information for each animal in the herd on one comprehensive form for each. And when your VISIBLE FILE is open, the index line for EVERY animal is before you in alphabetical or numerical order. Just a flip of the finger and you can enter the new record, the new breeding or freshening date, or any other details you wish to record; or you can find any of the already recorded details you may need.

Hundreds of them are now in use - and they have met with universal approval!

TWO SIZES AVAILABLE

For Small Herds — Model 56 (8¾ X 11½)

Holds forms for 56 animals. 100 forms furnished. Celluloid tips protect index edges from soil and wear. Four colors of signal tabs for quick identification of such items as members of a female family, cows bred to a certain sire, future freshening dates, calves to be vaccinated, etc., etc.

Price: $15.95 postpaid

Eliminate Wasted Hours At Your Desk With This Visible File

Do You Need To Carry Herd Information With You?

Then we recommend the . . .

WORLD POCKET HERD RECORD

Here's the neatest little pocket record book we've ever seen — and the most complete! Contains 3 X 5 forms for 60 cows and 40 calves, herd sires, calving and service records, production records, classification, etc.
It fits your pocketbook as well as your pocket, too!
ONLY $4.95 postpaid in U. S. and Canada!

See Them Both On Display At The Convention!

Or send for them on approval - -

Sold on full money-back guarantee of satisfaction. Remittance should accompany order.

HOLSTEIN-FRIESIAN WORLD — Lacona, N. Y.

☆ Index of Advertisers ☆

ADAMS ACRES ... 75
Albrecht, Hugo ... 71
American Breeders Service ... 135
Anchor Serum Company ... 141
BADGER BREEDERS COOPERATIVE ... 41
Badger Northland, Inc. ... 127
Bairdlea ... 128
Bancroft Acres ... 134
Barker, Howard C. ... 161
Barr Dairy Inc. ... 111
Bartlett Farm ... 37
Beane, Craig ... 102
Beiermeister Est. Dispersal, J. M. ... 152
Berg & Son, Elsmer F. ... 94
Black Oak Farm ... 115
Boerger, L. E. ... 13
Bottema Farms ... 72
Bouic Brothers ... 13
Box 746 ... 159
Boys' Town, Father Flanagan's ... 143
Brace, Charles and Donald ... 92
Brauns Sunny Lea Farm ... 7
Breeders Supply Company ... 134
Bristol Farms ... 87
Broad Rock ... 56
Brubacher Sales Service ... 136
Budd Farm ... 89
Burtis, W. W. ... 153
CANBY, J. O. ... 155
Carnation Milk Farms ... 18, 74
Caroldale ... 13
Carrington Farms ... 155
Casey, Glenn ... 136
Chambric Farm ... 149
Chapman, Ronald C. ... 79
Chevrolet Motor Division ... 11
Christoph Farms ... 76
Clipper Line, The ... 44
Clover Knoll Farm ... 144
Consolidated Products Company ... 121
Corse Press, Inc. ... 141
Courtney, T. E. ... 86
Cowles, G. Harold ... 44
Creamery Package Mfg. Company ... 156
Cresthaven Farm ... 140
DARCEY DISPERSAL, THOMAS ... 125
Dawdy, E. A. ... 67
De Laval Separator Company ... 133
Dellinger Company, M. & F. ... 10
Dibble, Ben ... 139
Donaho Holstein Farm, S. R. ... 106
Dorn, Fred N. ... 40
Draeger & Son, Harold ... 101
Du Pont De Nemours Co., E. I. ... 122
EARLVILLE SALE ... 47-59
Eastern Breeders ... 6
Ebonite ... 16
Eilloc Farm ... 80
Elmer Brook Dairy Farm ... 142
Everly Sale Service, R. E. ... 161
FENSTERMAKER, J. O. ... 136
Fergusson, James W. ... 136
Filbert Farm ... 124
Fond du Lac Co. Holstein Breeders Ass'n ... 42
45th Breeders ... 46
Fox River Valley H-F. Breeders' Ass'n ... 42
Freebaer Farms ... 57
GLENAFTON FARM ... 52
Glover Farms ... 100
Golden Arrow Farms ... 134
Gray View Farms ... 82-83
HALES & HUNTER COMPANY ... 135
Hamaret Farms ... 57
Harden Farms ... 65
Hart, Douglas ... 156
Harvey, Thomas J. ... 80
Hays Farms Ltd. ... 127
Heersche Brothers ... 92
Hetts, Allen ... 96-97
Hilltop Farms ... 5
Holstein-Friesian Ass'n of Canada ... 161
Holstein-Friesian World ... 130, 160
Houck, Donald E. ... 136
IMIG & SONS, ARTHUR H. ... 88
Inter County Dairy Cattle Ass'n ... 162
JEFF. CO. HOLSTEIN BREEDERS' ASS'N ... 98
Jefferson Co. (N. Y.) Club Sale ... 157
Jergens Holstein Farm ... 95
Johnson & Johnson Company ... 137
KEN-MAR ACRES ... 134
Kieffer, George ... 61
Killybracken ... 12
Klenzade Products Inc. ... 141
Knollwood Farms ... 54
Kolk, Nicholas ... 118
Krull Estate, Elmer ... 101
Kubin, Quentin J. ... 66
Kyland ... 2
LAACKE COMPANY, R. ... 141
Lake Co. Holstein Ass'n. ... 51
Lakeside Farm ... 87
Lange & Son, Walter ... 81
Lindow Brothers ... 16
MALLARY FARM ... 55
ManCryCo Farms ... 14
Mapoval Farm ... 105
Maritime Milling Company ... 119
Marlow Farms Dispersal ... 107-110
Marshall, Miles ... 136
Marshline Farm ... 59
Maxon, Robert ... 71
Mayers & Sons, Christ A. ... 91
Meadow Brook Holstein Farm ... 149
Meek, Archie ... 17
Midland Farm ... 14
Milwaukee Co. House of Correction ... 8
Mitchell Farms ... 98
Mooseheart ... 70
Montgomery, Harold ... 12
Mountain Ash Farm ... 43
NATIONAL PEDIGREE COMPANY ... 154
Newman Holstein Farms ... 90
Nockdair ... 154
Northern Ohio Breeders Ass'n ... 15
ONTARIO HOSPITAL FARM ... 13
Osborn, Leland J. ... 136
Osborndale ... 3
Oxford Co. Holstein Breeders Ass'n ... 136
PABST FARMS INC. ... 164
Pabst-Knutson Farms ... 84-85
Pellissier Dairy Farms ... 128
Perkins Dispersal, H. W. ... 131
Perth Co. Holstein Breeders Ass'n ... 136
Pfister, Bert ... 136
Pinehurst Farms ... 93
Piper Brothers ... 103
RAVENGLEN DAIRY FARM ... 115
Rich-Herd Holsteins ... 10
Ridgely Farm ... 163
River Valley Farm ... 17
Roberts & Son, S. B. ... 115
Rock County Farm ... 113
Rockcrest Farms ... 78
Rolling Knoll Farm ... 53
Ruby Acres ... 125
Rufi, John ... 94
Russ-Glo Farm ... 16
SANGER SALE SERVICE ... 136
SanMarGale Farms ... 9
Shipley & Son, W. A. ... 136
Shore Holsteins Ltd. ... 136
Sisson-Kennedy Sale ... 150-151
Smith, C. B. ... 136
South American Tour ... 114
Southwind Holstein Farm ... 61
Spies & Lein ... 78
Sprunger, S. C. ... 186
Standard Equipment, Inc. ... 123
Steel-Bilt Proving Farm ... 129
Stone Manufacturing Company ... 138
Strickler Dairy Farm ... 139
Strohmeyer & Carpenter, Inc. ... 136
Sunny Vale Farms ... 140
Sutton, Thomas H. ... 159
Swartz, Harvey ... 136
TIMM, WALTER G. ... 92
Toplands Farm ... 16
WALWORTH COUNTY FARM ... 91
War Eagle Ranch ... 45
Weller, Alson D. ... 90
Wesenberg, Emil ... 156
Westlea Farm ... 3
Wetmore, Co., Fred C. ... 136
Whirlwind Hill Farm ... 8
Widman, Wm. ... 102
Wilcox, Harris ... 136
Wisc. Nat'l Convention Sale ... 61-97
Wisc. State Dept. of Public Welfare ... 93
ZELDENRUST FARM ... 77
Zimmerman Dairy Farm ... 126

Howard C. Barker
PHONE: MONUMENT 3-6363
FREDERICK, MARYLAND

SALE MANAGER - LIVESTOCK BROKER
Consignment and Dispersal Sales
Exporter - Appraisals - Herd Consultant
Private Sales on Commission
Purebreds or Grades

COMPLETE SALE SERVICE
for the
Western States
or wherever
Good HOLSTEINS Grow.

R. E. EVERLY, Sale Mgr.
616 New World Life Bldg.
SEATTLE 4, WASHINGTON
(Phone: Elliott 2678)

OFFICIAL CANADIAN EXTENDED PEDIGREES
"They Help You Sell"
UP-TO-DATE — COMPLETE — FULL OF FACTS
Typewritten Pedigrees, four generations, Red and Blue—$2.50 each
(A carbon copy is supplied free)
25 copies ... $4.00 75 copies ... $5.00
50 copies ... 4.50 100 copies ... 5.50
Dam-Daughter Comparison — Sire Analysis — Research
Pedigree Department
THE HOLSTEIN FRIESIAN ASSOCIATION OF CANADA
Brantford, Ontario, Canada

CURTISS BUYS ATHLONE BULL

The Curtiss Candy Improved Stud Service has recently purchased a young bull from T. E. Courtney's Athlone Farm at De Kalb, Illinois. The new bull is a son of Again Athlone Admiral Fobes (VG) out of Athlone Regal Panda (VG at 2y) with a 2-year-old record of 13718 4% 534 HIR 365d. The sire is by Athlone Admiral Monarch, a double grandson of the Excellent Athlone Pontiac Grace cow that has played a prominent role in the Curtiss breeding program.

1956 CLASSIFICATION SCHEDULE

State	Starting Date	Deadline Date
Western Michigan	May 8 - June 2	Apr. 8
Washington, Oregon	May 8 - May 26	Apr. 8
Del., Md., Northern Va.	June 12 - June 30	May 12
Northeastern Pa.	July 10 - Aug. 4	June 10
Montana, Idaho, Utah	July 10 - Aug.11	June 10
Southern Calif.	July 10 - Aug. 4	June 10
Northwestern Wisconsin	Aug. 28 - Sept. 15	July 28
Illinois	Sept. 11 - Sept. 29	Aug. 11
Eastern Michigan	Oct. 9 - Nov. 3	Sept 9
Oklahoma, Texas	Oct. 9 - Nov. 3	Sept 9
N. Dakota, S. Dakota	Oct. 9 - Nov. 3	Sept 9
Central Penna.	Nov. 6 - Dec. 1	Oct. 6
Conn., R. I., N. J.	Nov. 13 - Dec. 15	Oct. 13
Southeastern New York	Nov. 13 - Dec. 15	Oct. 13
Western Ohio	Nov. 13 - Dec. 8	Oct. 1

Officers — Directors — Fieldmen of THE HOLSTEIN-FRIESIAN ASSOCIATION OF AMERICA

President ..... Albert B. Craig, Sewickley, Pa.
Vice-President ..... Scott Meyer, Hannibal, Mo.
Executive Secretary ..... Robert H. Rumler, Brattleboro, Vt.
Director of Extension ..... John E. Cooper, Brattleboro, Vt.
Counsel ..... Clinton M. Horn, 1144 Union Commerce Bldg., Cleveland 14, Ohio
Special Representative ..... Glen M. Householder, Brattleboro, Vt.

NATIONAL FIELDMEN

Allen N. Crissey, 360 Worthington St., Springfield 3, Mass.
Charles Brace, Lone Rock, Wisconsin
John H. Stewart, 1501 First Ave., S. Sioux Falls, S. D.
Russ Miller, 314 Fulton St., Williamston, Mich.
Richard Mathews, Rockford, Ill.
Deane T. Skogman, 1020 North Old Manor, Wichita, Kans.
Robert L. Cain, 1931 Gilbert Lane, Knoxville, Tenn.
Thomas B. Bentley, R. 4, Box 140, Salem, Virginia
George Blosser, R. 2, Pullman, Wash.

FULL TIME STATE FIELDMEN

W. D. Brown, Secy., N. Y. Holstein-Friesian Ass'n, 706 Seneca Bldg., 121 E. Seneca St., Ithaca, N. Y.

Wm. J. Baldwin, Ass't Sec'y, N. Y. Holstein-Friesian Ass'n, 121 E. Seneca St., Ithaca, N. Y.

I. D. Hadley, Ohio Holstein-Friesian Ass'n, Wooster, Ohio
Geo. Nichols, Holstein-Friesian Ass'n, Wooster, Ohio

Robert E. Strickler, Fieldman, California Holstein-Friesian Ass'n, 225 Angelo Bank Bldg, Fresno, Calif.

Arthur W. Nesbitt, Sec'y-Fieldman, Pennsylvania Holstein Ass'n, 517 South Garner Street, State College, Pa.

BOARD OF DIRECTORS

Terms Expire 1956: T. Hobart McVay, Nickerson, Kansas; David J. Roberts, Sauquoit, New York; Mark L. Borror, Springville, Calif.; John P. Case, Napersville, Ill.

Terms Expire 1957: Fred J. Nutter, Corinna, Maine; Richard N. Wills, McDonough, Md.; Leon A. Piguet, E. Aurora, N. Y.; Grant S. Richards, Brigham Young University, Provo, Utah.

Terms Expire 1958: A. H. Jergens, Hutchinson, Minn.; O. F. Foster, Clarkston, Mich.; J. O. Canby, Langhorne, Penna; R. L. Pfeiffer, Carnation, Wash.

Terms Expire 1959: Arthur J. Johnson, Elkader, Iowa; Elsmer F. Berg, Brownsville, Wis.; John M. Stoffel, Knoxville, Tenn.

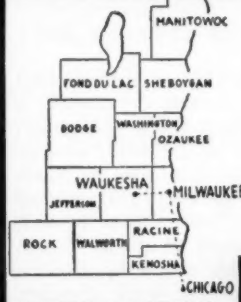

WHERE HOLSTEINS HAVE BEEN BRED AND DEVELOPED FOR 56 YEARS.

Purebred and Grade Holsteins

Selected for Type and Production, T. B. Accredited—Blood Tested. Some calfhood Bang's vaccinated. From 200 of better Wisconsin herds. We are in a position to fill small or large orders for interstate or export.

— Service of —

W. L. Baird - Arthur F. Bennett - Don A. Stouffer
James L. Gordon - Reynold Bennett
at your disposition.

FOR INFORMATION WRITE
INTER-COUNTY DAIRY CATTLE ASS'N
BOX 177 WAUKESHA WIS.

Smiles . . .

Where's the Knife

A man called a dozen of his creditors together to tell them he was about to go into bankruptcy. "I owe you over a hundred thousand dollars," he said, "and my assets aren't enough to pay you five cents on the dollar. So I guess it will be impossible for you to get anything—unless (with a feeble smile) you want to cut me up and divide me among you."

"Say, that's a good idea," spoke up one of the creditors. "I move we do it. I'd like to have his gall."

—Automotive Dealer News

• • •

Nothing Unusual

A horse walked into a bar and ordered a martini with catsup. The bartender mixed the drink and the horse bolted it down. Then he asked, "Don't you think it strange that I'd ask for a martini with catsup"

"Why, no," said the bartender, "I rather like them that way myself."

—Philnews

• • •

Was That Nice

Back when letters were being censored there was a postscript on a letter from one young man to another: "Look under the stamp to see what's written there."

Naturally the censors tried to solve the problem, and finally one took three hours to remove the stamp carefully. Written beneath it: "Was it hard to do?"

—Revue, Munich

• • •

Should Be Sick

First Voice: "How do you feel this morning"

Second Voice: "Fine."

First Voice: "I guess I have the wrong number."

—Automotive Dealer News

• • •

Reason Enough

The officer in charge asked the Navy recruit whether or not he had ever been in service prior to his present enlistment. "Yes, sir," replied the man. "I was on submarine duty until they kicked me out."

"Kicked you out What for"

"Well, you see, sir, I was used to sleeping with the windows open."

—Bona Venture

• • •

"Please," said the clerk to his boss, "I'd like next week off if it's convenient sir."

"Why would you want next week off?"

"Well, explained the clerk, "my girl's going on her honeymoon, and I'd kind of like to go with her."

"OLD SIX" AND HER FAMILY

THREE OF HER 6 DAUGHTERS

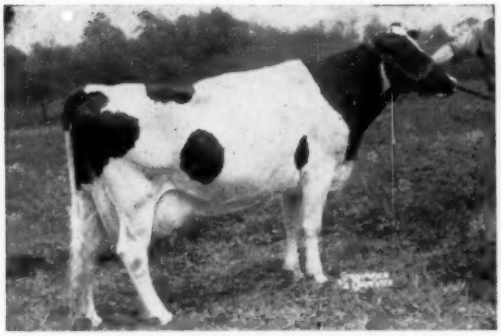

NUWAY INKA HILDA Very Good
11y7m 365d 2X 19290 3.9 758
Life production to date 156,687 milk 2X.
Member 2nd Produce Eastern States 1950

RIDGELY PROUD DESTINY GP 83
2y2m 344d 2X 15315 3.4 521
3y3m 324d 2X 16929 3.4 569
4y4m Completing record over 17000 M 600 F
1st Jr. Yr. Duchess County Fair 1952
1st 3-year-old USO Black & White 1954

RIDGELY PROUD DELIGHT GP 83
2y1m 317d 2X 12060 3.6 433
3y6m 243d 2X 11200 3.7 410
(incomplete)
1st Jr. Yearling Eastern States 1953.

RIDGELY Farms
STONE RIDGE, NEW YORK

Bang's Certified - Vaccinated - T. B. Accredited

RALPH H. BUSWELL Herdsman ❖ **MRS. FRANCES H. LEGGETT** Owner

"OLD SIX" – NUWAY DEHISHE ONA INKA

Very Good–86.
13y8m 365d 2X 21932 3.5 764
Life production, 11 lacts. 174,264 milk

IN ADDITION TO HER DAUGHTERS PICTURED HERE SHE IS DAM OF

Nuway Dehishe Hilma Very Good (Dead)
6y3m 365d 2X 17412 3.6 625

Nuway Spofford Rose Very Good 88
7y4m 297d 2X 16576 3.7 585
Life production to date over 125,000 2X

Ridgely Proud Desire (Not classified)
2y1m 291d 2X 12770 3.5 450
incomplete

HER FAMILY IN THE HERD TODAY COMPRISES

5 Daughters
6 Granddaughters
3 Great Granddaughters
1 Great Great Granddaughter

Soon after the NUWAYS came to Ridgely they were given neck chains, and to one of the older cows went chain number 6. In the course of time some acquired names—Hiske, Imperial May, Johanna and so on. OLD SIX, perhaps in part because none of her names seemed appropriate and in part because in the grand manner she so quickly became leader of the herd, never acquired a barn name. At any rate, to all of us at Ridgely she has always been, and will always remain OLD SIX.

She proved a remarkable producer, as indicated by her records above. She possessed an unusual ability to reproduce her good qualities in quantity. She brought with her to Ridgely three daughters. She gave me three more before I was forced to lay her away last December.

Mr. Morris, after my recent ad relative to the NUWAYS, wrote to tell me that the dam of Old Six had 147,000 lbs. milk, as life production; her dam in turn 113,525, making four generations now all well over 100,000 lbs. 2X DHIA. It seems a good family on which to build.

Frances Leggett
FRANCES LEGGETT

Consigned To The National Convention Sale — Milwaukee — June 8

A DAUGHTER OF PABST REGAL "EXCELLENT - GOLD MEDAL"

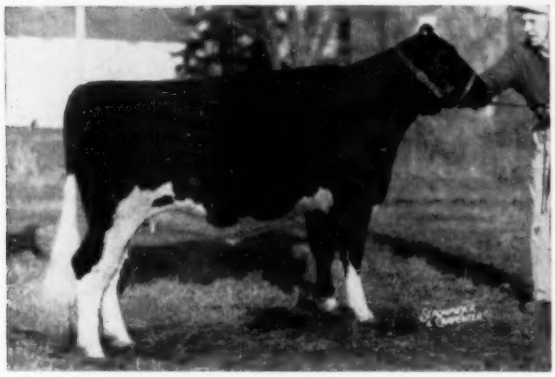

PABST REMER COLANTHUS 3849507
Born: 2-27-'54

BRED OCTOBER 13, 1955 TO WIS LEADER, "EXCELLENT - GOLD MEDAL"

This heifer's four consecutive maternal dams appear below. All are classified "Excellent" or "Very Good" and all are daughters of the most prominent Gold Medal sires used in our breeding program.

—Her dam—
By Pabst Roamer (E-GM)

PABST ROAMIDE COLANTHUS (VG)
2y 365d 3X 19025 3.7 700.2
5 lactations 82,713 lbs. (incom.)
Hon. Men. All-American 2-yr-old, 1950.
Member All-American Get 1950, 1952, Res. 1951.

—Her granddam —
By Pabst Cascader Pride (E-GM)

PABST PRIDE COLANTHUS (VG)
10y 365d 3X 21092 3.9 815.0
3 A. R. daughters with 789, 761 and 700 lbs. fat.

—Her third dam—
By Carnation Sensation (VG-GM)

PABST CASCADE COLANTHUS (EX)

2y	18,919	3.5%	663.3	365d
4y	21,323	3.7%	782.5	365d

Member All-American "Get," 1938
Member Res. All-American "Get," 1937, 1942 (individual show winnings)

—Her 4th dam—
By King Segis Alcartra Prilly (E-GM)

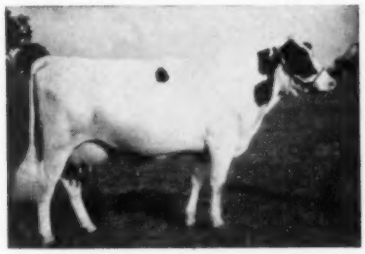

PABST PRILLY COLANTHUS (VG)

2y	18,646	629.4	365d
5y	22,826	703.5	365d
6y	26,584	819.5	365d

2nd Prize 3-year-old, Wis. 1931
Member 1st Prize "Get," Wis., 1931

The Colanthus family has been in our herd since its beginning. Watch for this Regal heifer in the Convention Sale. Remember, she carries a Leader calf.

PABST FARMS INC. Acc. & Neg. Oconomowoc, Wis.